# Latipac 1967

JOSEPH Q. HOLLIDAY

Digitized by the Internet Archive
in 2022 with funding from
North Carolina Digital Heritage Center

https://archive.org/details/latipac196700need

OLIVIA RANEY LOCAL HISTORY LIBRARY
WAKE COUNTY PULBIC LIBRARIES

This Book is a Gift of
Joe Holiday
William Teague
Needham B. Broughton High School
Yearbook

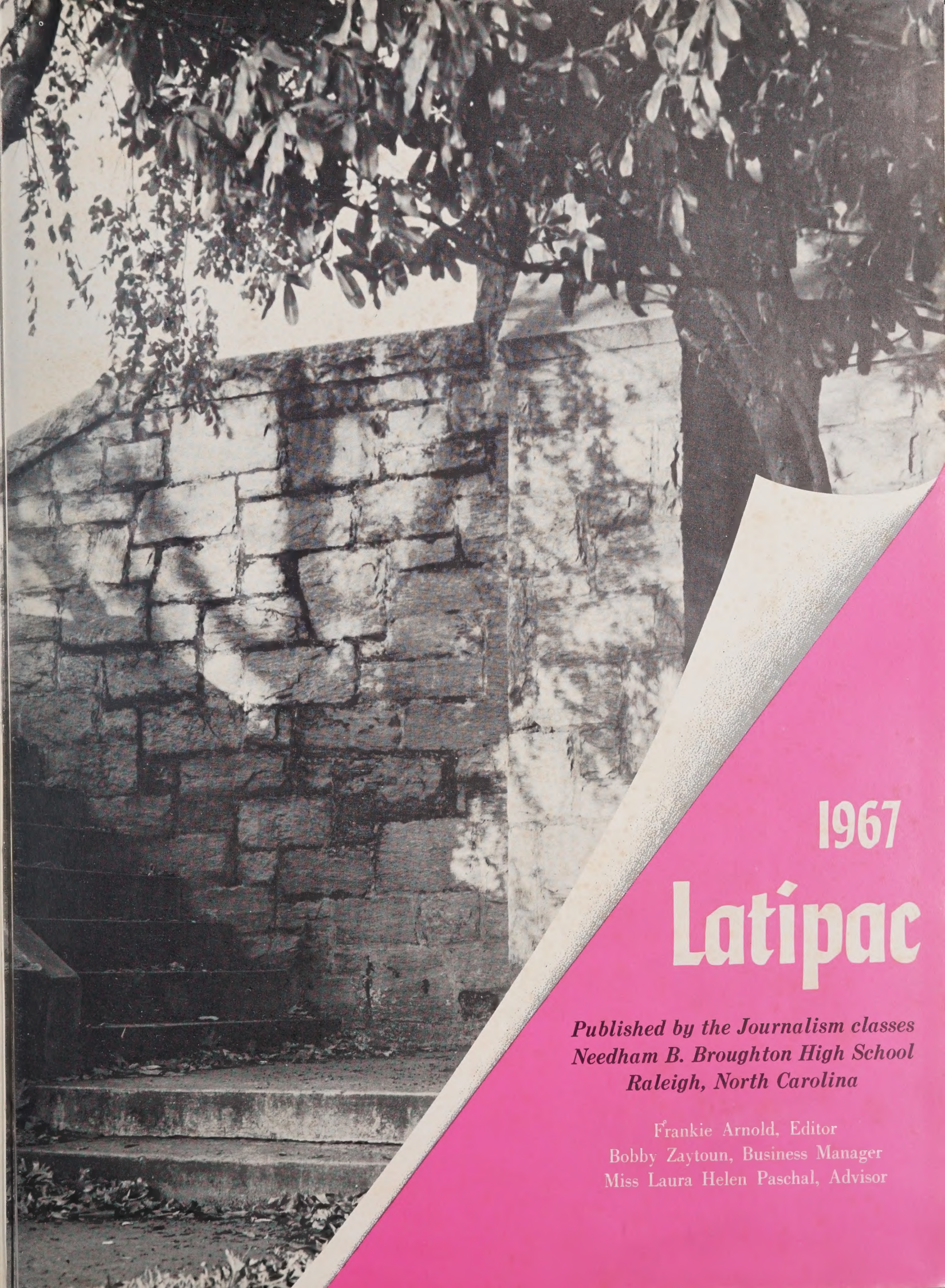

# 1967 Latipac

*Published by the Journalism classes*
*Needham B. Broughton High School*
*Raleigh, North Carolina*

Frankie Arnold, Editor
Bobby Zaytoun, Business Manager
Miss Laura Helen Paschal, Advisor

# Table of Contents


Administration ..... page 14

Seniors ..... page 24

Juniors ..... page 68

Sophomores ..... page 86

Organizations ..... page 102

Sports ..... page 148

Features ..... page 168

Advertising ..... page 192

# *What is* Broughton

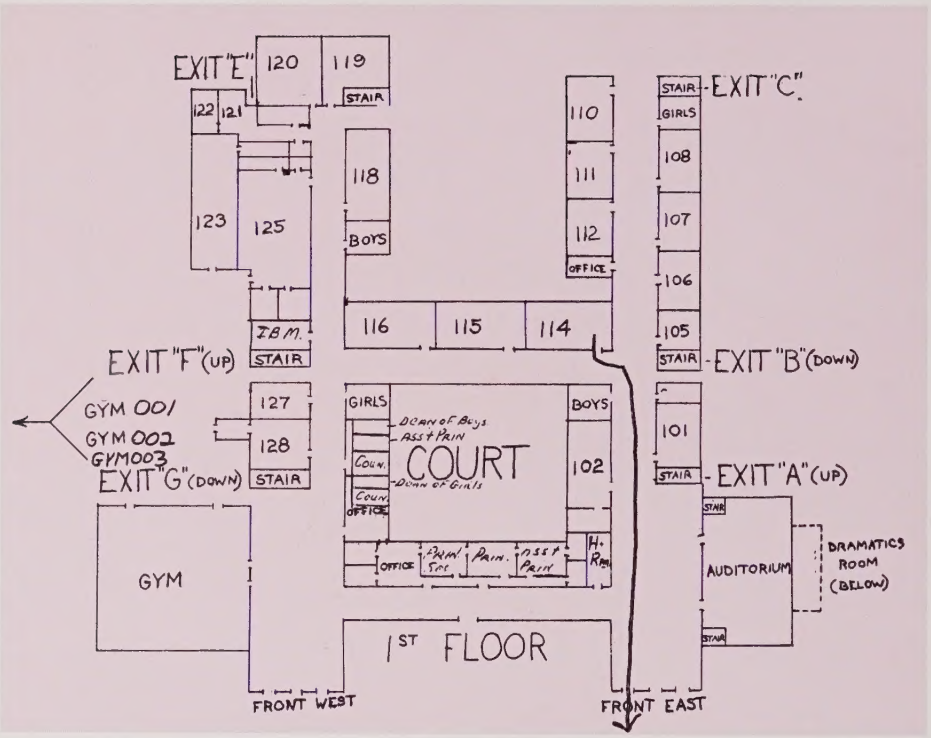


# Broughton *is a building*

PERIOD

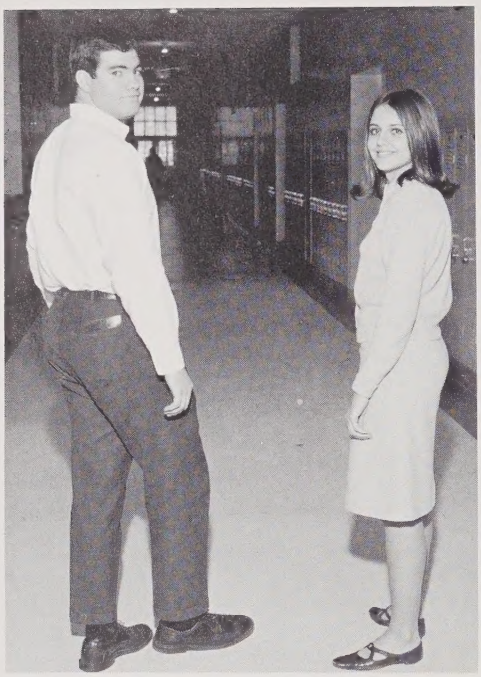

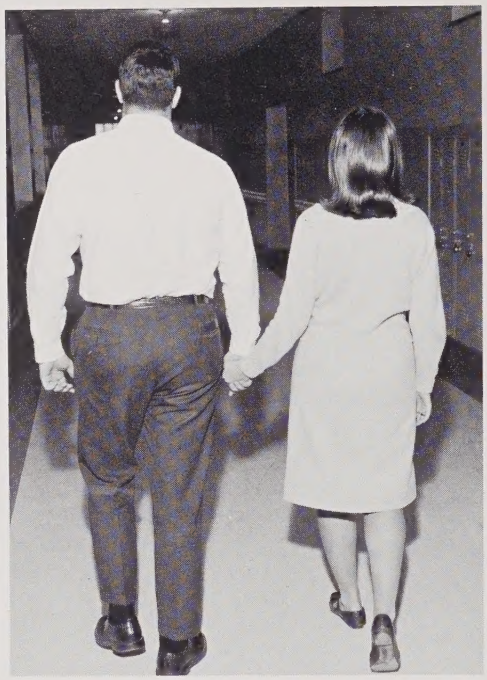

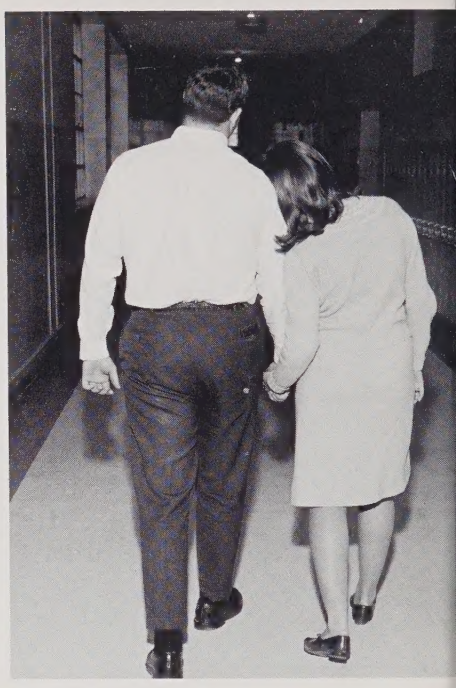

# Broughton *is good times*

# Broughton

is pride and hope

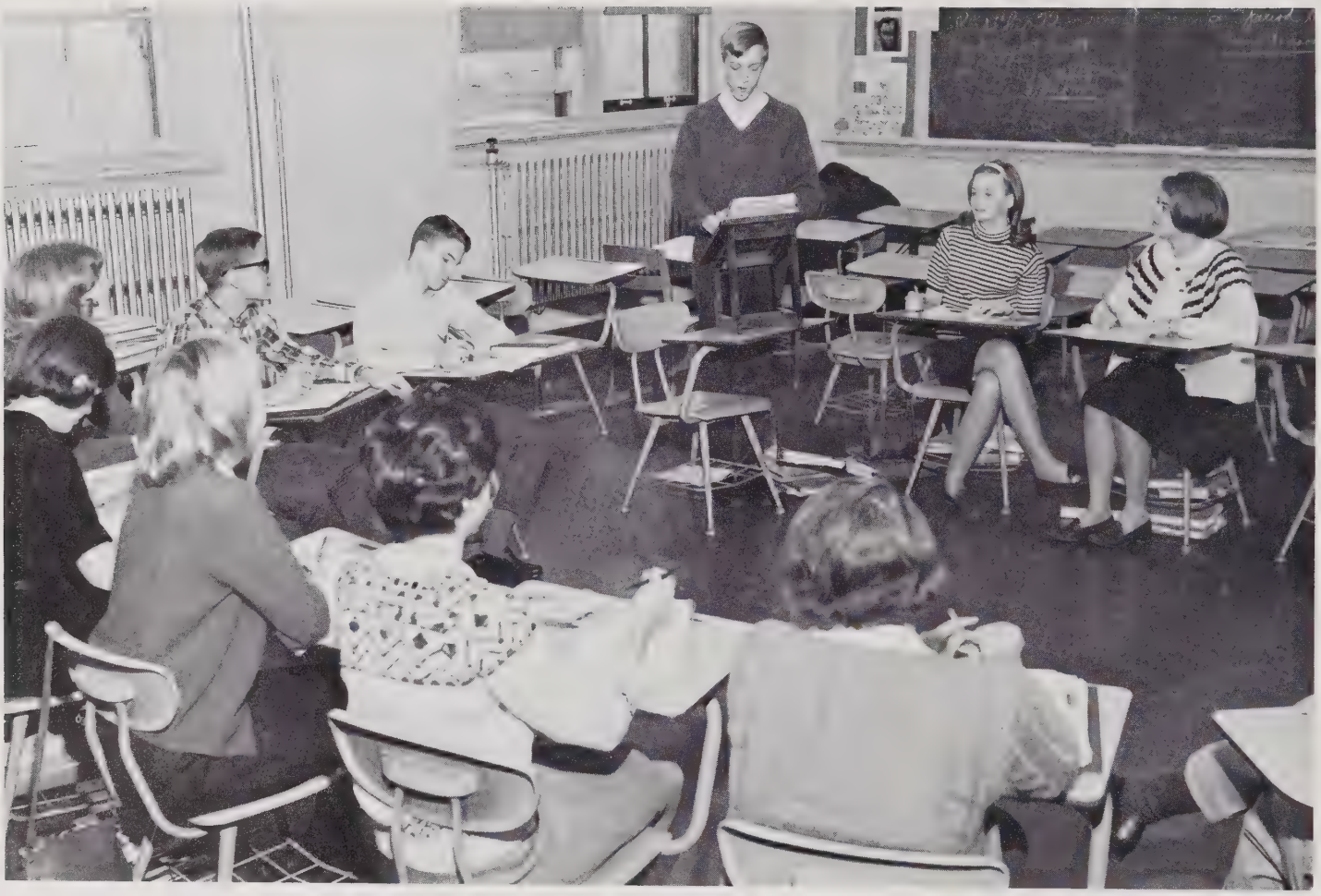

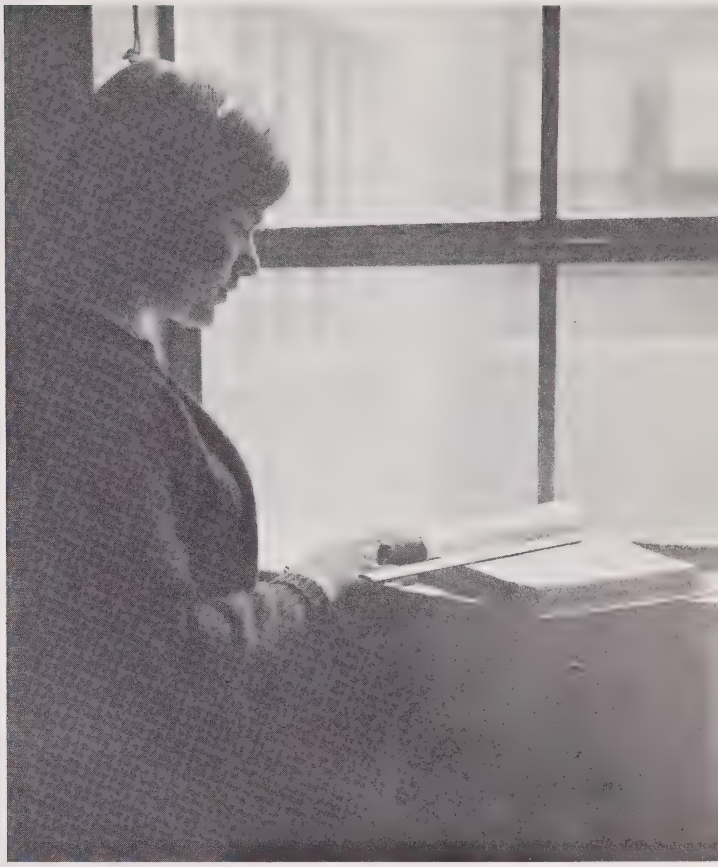

# Broughton

*is hard work*

# Broughton

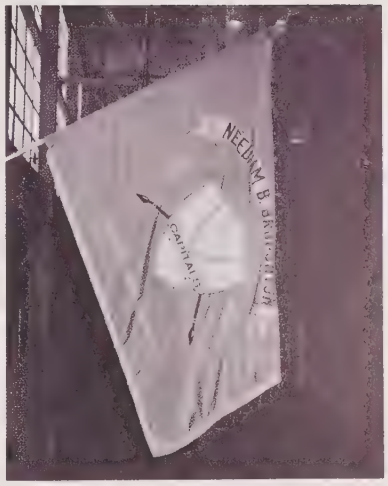

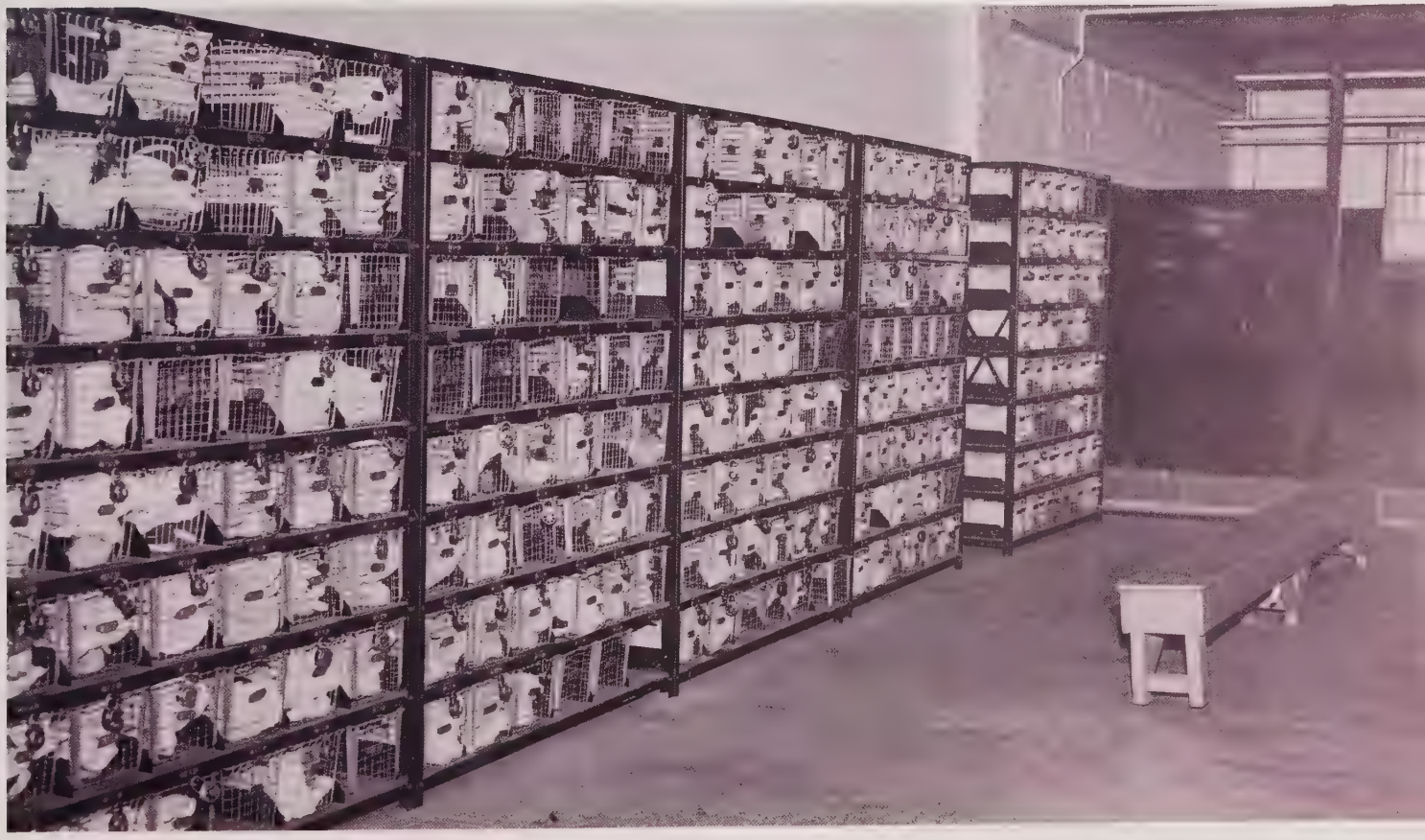

*is a world within a world*

# Broughton *is Administration*

Joseph Q. Holliday
B.A., M.Ed.
*Principal*

J. Watson Holyfield
B.S., M.Ed.
*Assistant Principal*

Donald Y. Leggett
B.S., M.A.
*Assistant to the Principals*

William Blackburn
B.S., M.A.
*Counselor*

Mrs. Lillian Sandling
B.A., M.Ed.
*Counselor*

Billy R. Johnson, B.S.
*Counselor*

Mrs. Polly Hendrix, M.Ed., B.A.
*Counselor*

Mrs. Jolene Weathers Edwards
*Attendance Counselor*

Samuel Small
*IBM Director*

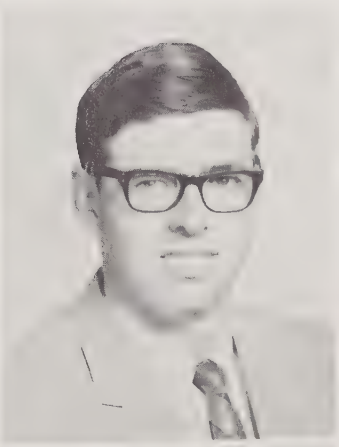

Mrs. Frances J. Stallings
*Secretary*

Mrs. Ruth Stephenson
*Secretary*

Miss Shirley Suggs
*Bookkeeper*

Miss Karen Louise Adams, B.A.
*French*

Miss Ann Aiken, B.A.
*Social Studies*

Mrs. Angela L. Baker, B.A.
*Social Studies*

Charles Baker, B.A.
*Spanish*

Mrs. Saundra Baker, B.A.
*English, History*

Mrs. Sylvia R. Batten, B.A.
*English*

Mrs. Emma Wagner Batts, B.A.
*Biology, Chemistry*

Mrs. Gladys D. Baxter, B.S.
*Physical Education*

Peter J. Beenen, B.A., M.A.
*Social Studies*

Mrs. Mary C. Best, B.A.
*English*

Mr. Edward G. Blakeway, B.S.
*Mathematics*

Mrs. Freida Bostian, B.A.
*English*

Medius E. Bragg, B.S., M.A.
*Natural Science*

Mrs. Betty B. Britt, B.A., M.Ed.
*English*

Douglas Fuller Brown, M.S.
*Science*

Mrs. J. H. Campbell, B.S.
*Business Education*

Mrs. Goldie Coates, B.S.
*Home Economics*

Miss Lessie Cogdell, B.A.
*Mathematics*

Miss Marsha Lynn Cook, B.A., M.Ed.
*Spanish*

Frank Crawford, M.I.A., B.S., M.Ed.
*Industrial Art*

Mrs. Jeanette Long Davenport, B.A.
*Mathematics*

Mrs. Margaret Davis, B.A.
*History, English*

Mrs. Dorothy Derge, B.A.
*German*

Mrs. Virginia Dobbs
*Library*

Mrs. Mary Donavant, B.A., M.Ed.
*Science*

Harold T. Ellen, B.A., M.A.
*Biology*

Mrs. Alice Ehrlick, B.S.
*Art*

Robert Charles Evans, Jr., B.S.
*Mathematics*

Mrs. Mary P. Finlator, B.A.
*English*

Mrs. Lois F. Fisher, B.A.
*English, Latin*

Mrs. A. M. Fountain, B.A.
*Social Studies*

Miss Claire Freeman, B.A.
*Natural Science*

Mrs. Imogene Freeman, B.S.
*Special Education*

Mrs. Judith Freeman, B.A.
*Vocal Music, English*

Miss Fannie Pearl Fulcher, B.A.
*English*

Mrs. Sarah Gardner, B.S.
*Algebra*

Mrs. Priscilla Gates, B.A.
*Mathematics*

Mrs. Kathleen Sapp Graham, B.S.
*Algebra*

Alston Grimes, B.A., B.S., M.A.
*Social Studies*

Mrs. Ida Coker Harkins, B.A.
*Mathematics*

Colbert P. Howell, B.S.
*Industrial Arts*

Miss Christine Hutchins, B.S.
*French*

Col. L. H. Johnson, Jr., B.S., M.A.
*ICT*

Miss Patricia A. Johnson, B.A., M.A.T.
*French*

Mrs. Nell Kahdy, B.A., M.A.
*French, German*

Theron Keen, B.S., M.A.
*Industrial Arts*

Mrs. Virginia Ketcham, B.A.
*Natural Science*

Mrs. Melvin Kolbe, B.S.
*Special Education*

Miss Claudia Key LeNeave, B.S.
*Algebra*

Charles E. Lewis, B.S.
*Social Science*

Mrs. Kathleen Lillich, B.A.
*French*

Miss Dianne Locklier, B.A.
*Physical Education*

Joel Long, B.S.
*Physical Education*

Mrs. Suzanne Beck McDaniel, B.A.
*French*

Miss Ella B. McDearman, B.A., M.A.
*Natural Science*

Mrs. Brenda Williams McLean, B.A.
*Typing*

Edward C. McLean, B.S.
*Physical Education, Industrial Arts*

Mrs. Dorothy Roseland McPhaul, B.A.
*Librarian*

Mrs. Mary Memory, B.A.
*Mathematics*

Mrs. Beverly W. Miller, B.S., M.A.
*Social Science*

Mrs. Judy Strickland Miller, B.A.
*Geometry*

Miss Mary Margaret Moore, B.A.
*Mathematics*

Col. Kennedy F. Mullins, B.S., M.A.
*World History*

Mrs. Joan Lamberth Munday, B.A.
*Algebra*

Wendell M. Murray, Jr., B.S.
*Natural Science*

Mrs. Heather H. Ness, B.S.
*English*

Sewall K. Oliver, III, B.A.
*English*
(Not pictured)

Simon N. Parker, B.A.
*Mathematics*

Miss Laura Helen Paschal, B.A., M.A.
*Journalism, English*

Mrs. Phyllis A. Peacock, B.A., M.A.
*English*

Miss Mary Penney, B.S., M.S.
*English*

Mrs. Sandra Morgan Perry, B.A.
*English*

William Soper Pettit, B.A.
*Audio-Visual*

Mrs. Dixie C. Porter, B.A.
*Business Education*

Miss Betsy Allen Rogers, B.A.
*English*

Lt. Col. Stephen L. Rozakis, B.S., M.A.
*A.F.R.O.T.C.*

Miss Helen Runnion, B.A., M.A.
*Social Studies*
(Not pictured)

Mrs. Priscilla Macomber Seals, B.A., M.A.
*English*

Miss Mary Bates Sherwood, B.A., M.Ed.
*World History*

Mrs. Nancy B. Shore, B.S., M.Ed.
*Science*

Mrs. Sally W. Smisson, B.A.
*English*

Richard E. Southwick, B.S., M.A.
*Instrumental Music*

Frank Steed, B.S., M.A.
*Science*

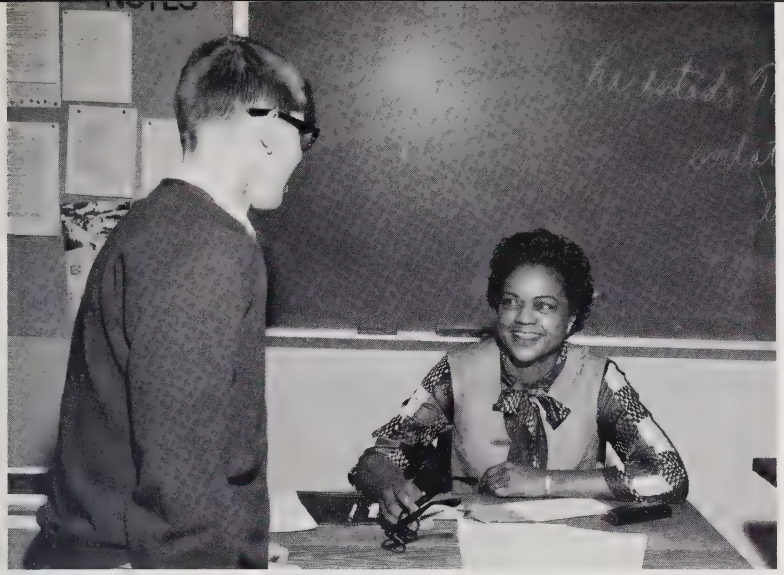

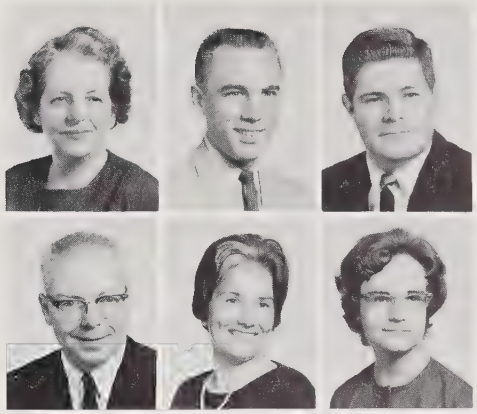

Mrs. Hattie E. Stell, B.S., M.Ed.
*Mathematics*

Ralph Stricker, B.S.
*Industrial Arts*

James A. Stutts, B.A.
*Physical Education*

Robert Taylor, B.A., M.Ed.
*Social Studies*

Mrs. Ruth Barefoot Thompson, B.S.S.A.
*Short Hand, Bookkeeping*

Mrs. Martha S. Tucker, B.A.
*Biology*

Larry Tynes
*Band*
(Not pictured)

Paul Allen Vick, B.A.
*Sociology, Economics*

Clyde Walker, B.A., M.Ed.
*Physical Education*

Miss Nancy L. Walker, B.S.
*Physical Education*
(Not pictured)

Mrs. Alice K. Ware, B.A.
*Special Education*

Miss Elizabeth Anne Ward, B.A.
*Spanish*

Phillip Watts, B.S.
*German*

Mrs. Gretchen Webster, B.S.
*Home Economics*

Mrs. Elizabeth Weddington, B.S.
*Business Education*

Mrs. Carolyn J. Whiteley, B.A.
*English*

Mrs. Rosalie B. Williams, B.A., M.A.
*Spanish*

Miss Minnie Lou Williamson, B.A.
*English*

Mrs. Virginia Wood, B.A.
*English*

Mrs. Margaret Wooten, B.A., M.Ed.
*Dramatics, Oral English*

Mrs. Zelota Yates, B.S.
*Home Economics*

MR. JESSE O. SANDERSON
*Superintendent of Raleigh City Schools*
1942-1966

SCHOOL BOARD. *Seated:* Mrs. James L. Stough, Mr. William P. Duff, Jr., Mr. Conrad L. Hooper. *Standing:* Mr. Maurice P. Thiem, Chairman; Mr. F. J. Carnage, and Mr. W. Casper Holroy, Jr.

MR. CONRAD L. HOOPER
*Superintendent of Raleigh City Schools*

## PARENT-TEACHER ASSOCIATION

PRESIDENT: Mrs. J. Leonard Middleton
1ST VICE PRESIDENT: Dr. Edward W. Glasoner
2ND VICE PRESIDENT: Mr. William D. Gibson
RECORDING SECRETARY: Mrs. Richard L. Rice
CORRESPONDING SECRETARY: Mrs. William H. Howe
TREASURER: Mrs. Joseph E. Zaytoun
AUDITOR: Mr. James P. Cooke
PARLIAMENTARIAN: Mr. G. Woodrow Teague
PRINCIPAL: Mr. Joseph Q. Holliday

PROGRAM

| | |
|---|---|
| SEPTEMBER 26 | *"IN STEP WITH OUR YOUTH"* CLASSROOM VISITATIONS |
| OCTOBER | *"AFTER HIGH SCHOOL"* (Presentations and Discussions by Broughton Administration and Faculty) |
| 17 | 12th Grade Parents and Teachers |
| 24 | 11th Grade Parents and Teachers |
| 31 | 10th Grade Parents and Teachers |
| NOVEMBER 21 | *"PROBLEMS AND VALUES OF TEENAGERS"* |
| FEBRUARY 20 | *"MEASURING EDUCATIONAL PROGRESS"* (Joint Meeting with Raleigh P.T.A. Council) Dr. Henry Chauncey, President EDUCATIONAL TESTING SERVICE Princeton, New Jersey |
| MARCH 21 | *"LEGISLATION AND EDUCATION"* (Panel) |
| APRIL 17 | *"RECOGNITION OF ACCOMPLISHMENT"* (Honors, Music, Arts Exhibition and Festival) |

# Broughton *is Seniors*

David Rowland, Jane Berry, Vance Clayton, George Hearn, and Joe Lumsden.

OFFICERS

| | |
|---|---|
| DAVID ROWLAND | *President* |
| GEORGE HEARN | *Vice-President* |
| JANE BERRY | *Secretary* |
| VANCE CLAYTON | *Treasurer* |
| JOE LUMSDEN | *Sergeant-at-Arms* |
| MISS ROGERS | *Advisor* |

Our class of '67 climbed three flights of stairs every morning and wondered why seniors are not given the first floor.

Not only was academic competition accompanied by anticipated college acceptances but also by athletic competition ending in an outstanding record. Spurred on by Janet, Julie, and the pet cannon, our Caps won the Eastern 4A Football Championship, and we raced through an exciting basketball season.

Then there was the mighty duo of Rogers and Rowland who organized the endless events of the seniors. Homecoming was a spectacular one with our three lovely sponsors—Bettie, Andy, and Ann. Then it was "Positively pigtime" and "Oh Barbecue."

The scene shifted from barbecue to fairyland enchantment—a picture of Queen Andy, Maid Janet, and three tiny mascots around a sweetheart tree.

Then—the senior prom . . . invitations . . . caps and gowns . . . graduation . . . final good-byes . . . tears . . . freedom . . . and . . . memories. . . .

Miss Betsy Rogers, *advisor*

DONALD WAYNE ADAMS *Don*

ROBERT NOEL ADAMS *Bob*

ELVEN THOMAS AIKEN *Tommy*
Student Council Alternate 4; Latin Club 2; Spanish Club 2, 3, 4; Golf Team 3.

JAMES LeROY AKINS *Jimmy*
Audio-Visual Committee 4; Intramural Sports Committee 4; Broughton Devotional Club 4; Marching Band 3, 4; Symphonic Band 3, 4; Circus Band 4; Orchestra 3, 4; Audio-Visual Club 4.

JEAN ELIZABETH ALDERMAN *Jean*
Homeroom Officer, Vice President 2; *Hi Times* Representative 3, Secretary 4; Publicity Committee 4; Hospitality Committee 2; French Club 2, 3, 4, Secretary 3, Secretary-Treasurer 4; National Honor Society 3, 4; Orchestra 2, 3, 4; National Honor Society Convention 3; Student Advisor 3, 4; *Winged Words* 4; Governor's School 2; All-State Orchestra 2, 3, 4.

BARBARA ANN ALDRIDGE *Barbara*
German Club 2; Spanish Club 3, 4; Y-Teens 3, 4; FTA 3, 4.

JOHN McKNITT ALEXANDER, JR. *Johnny*
Student Council Alternate 4; Homeroom Officer Vice President 2; Treasurer 3; Sports Committee 4; Latin Club 2, Treasurer; Spanish Club 3, Vice President; Hi-Y 3, 4; LATIPAC Staff 4; *Hi-Times* Staff 4; Student Advisor 4.

WILLIAM HAROLD ALEXANDER *Chip*
Homeroom Officer, Vice President, 2; Sports Committee; Latin Club 2, 3; Hi-Y, 2, 3.

HALLIE PROCTER ALFORD *Hallie*
Spanish Club 2, 3, 4; Y-Teens 4.

BECKY JOYCE ALLEN *Becky*
Spanish Club 2, 3, 4; Secretary 3, 4; Homeroom Treasurer 2; *Hi-Times* Representative 3; Gym Assistant 2.

ARTHUR WILLIAM ALLERS *Art*
Homeroom Officer, Treasurer 2, Sergeant-at-Arms 3; Spanish Club 2, 3; Football Team 3; J.V. Football Team 2.

MICHAEL LINDSAY ALLRED *Mike*
St. Puir 4 High School; Atlanta, Georgia 2; Basketball 2; Science Club 2.

THOMAS LISTEN AMERSON *Tom*
Student Council Alternate 4; Homeroom Officer, President 3; Projects Committee 4; Latin Club 2; Hi-Y 2; Science Club 2, 3, 4; Sergeant-at-Arms 3; Vice President 4; Little Theater 4; National Forensic League 3; *Winged Words* 4; Cast of play "Carousel"; Student Advisor 4.

ELIZABETH ROBERTS AMOS *Elizabeth*
Latin Club 2; Spanish Club 3, 4; Broughton Devotional Club 3, 4, Treasurer 4; Health Careers Club 4.

DARREL ANDREWS *Darrel*

DELORES ANN ANDREWS *Delores*
Broughton Devotional Club 3; Chorus 3; Ligon High School 2; Y-Teens 2; Office Assistant 2.

LINDA JEAN ANDRUS *Linda*
French Club 3, 4; Little Theater 3; Y-Teens 3, 4; Saugerties High School, Saugerties, New York 2; Science Club Vice President 2; Leader's Club 2; Fleur-De-Lis 2; Girl's Athletic Club 2.

CRAIG KENDLE AREY *Craig*
Homeroom officer, Sergeant-at-Arms 2, 4; Vice President 3; French Club 2; Hi-Y 2, 3; Marching Band 2; Symphonic Band 2, 3, 4; Tennis Team 2, 3.

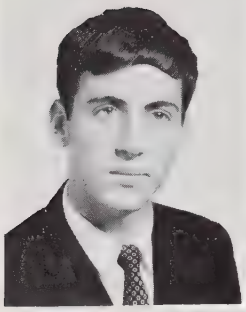
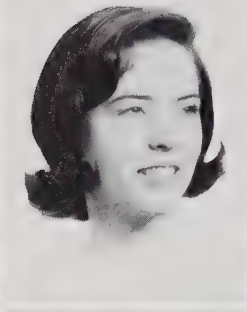
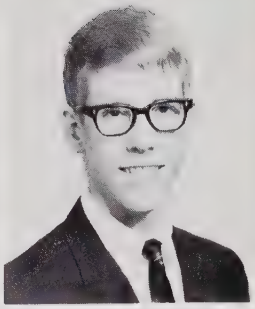

THOMAS FREDERIC ARMSTRONG *Tommy*
Homeroom Officer, Sergeant-at-Arms 2; Latin Club 2; French Club 2, 3.

FRANCES SUE ARNOLD *Frankie*
Student Council Representative 3, 4; Homeroom Officer, Vice President 2; Stage Crew 3; Publicity Committee 3; Student Co-operative Committee 4; Spanish Club 2, 3, 4, Secretary 2; Little Theater 3; Y-Teens 2; Broughton Devotional, Secretary 3; Office Assistant 3; *Winged Words* 4; *Hi-Times* Staff 2, 3, 4; LATIPAC Staff 2, 3, 4, Editor 4.

SAMUEL THOMAS ARRINGTON *Tom*
Homeroom Officer, Sergeant-at-Arms 4; French Club 2, 3.

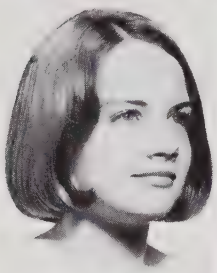
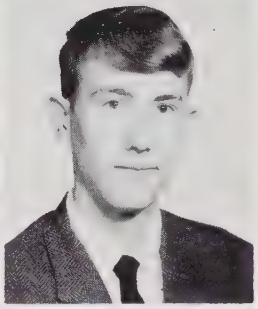
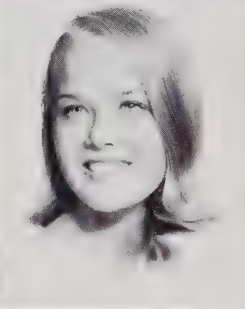

KAREN GALE ATCHLEY *Karen*
Student Council Representative 2, 3, 4; Publicity Committee 4; French Club 2, 3, 4, Secretary 3; Y-Teen Interclub Council 4, Secretary 4; Office Assistant 4; Ensemble 3, 4; Chorus 2; Play Cast "Annie Get Your Gun," "Carousel"; Student Advisor 4; Music Festival 3, 4.

KENNETH MERRITT ATKINS *Ken*
Student Council Representative 3; House and Grounds Committee Chairman 4; Spanish Club 2; Hi-Y 4; Ensemble 4; Chorus 3; Tennis Team 2; Service Club 4.

KITTY HOLT ATKINS *Kitty*
Homeroom Officer, Publications 2, Secretary 3, 4; Assembly Committee 2, 3; Sports Committee 4; Spanish Club 2, 3, 4, Vice President 3; College Day Guide 2; Student Advisor 3, 4.

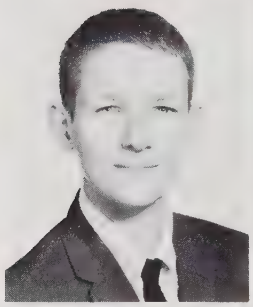

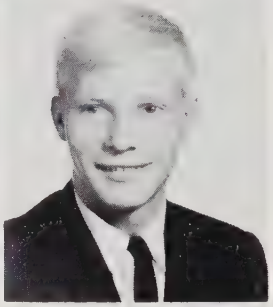

ELBERT HERMAN AULL *Elbert*
Audio-Visual Committee 3; House and Grounds Committee 4; Maintenance Committee 4; French Club 3, 4; Office Assistant 4; Service Club 4.

REBECCA LOUISE AURAND *Becky*
Spanish Club 2, 3, 4; Little Theater 4; Mizpah Devotional 3; Chorus 2, 3, 4; Health Careers Club 3, 4.

DAVID RAY AUTRY *David*

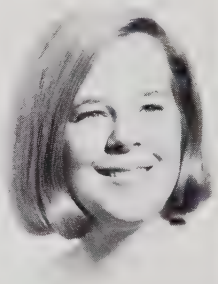
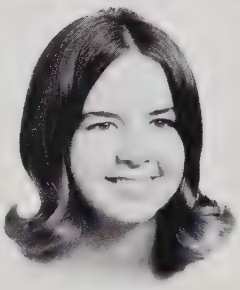

SALLY VALERIA AVERETTE
Homeroom Officer, Secretary 3, Treasurer 4; Spanish Club 2, 3, 4; Office Assistant 3; FTA 4; Chorus 2; Student Advisor 4.

JANE BEAMAN AYCOCK *Jane*
Executive Council of Student Council 4; Homeroom Officer Treasurer 2, Vice President 4; Assembly Committee Chairman 4; Hospitality Committee 3; French Club 2, Vice President 3, 4; Latin Club 2, 3; National Honor Society 3, 4; Y-Teens 2; Pep Club 3; Jr. High School Orientation 3; Student Advisor 3; Service Club 4.

NANCY ELICE AYCOCK *Nancy*
French Club 2, 3, 4; Little Theater 3; *Winged Words* 4.

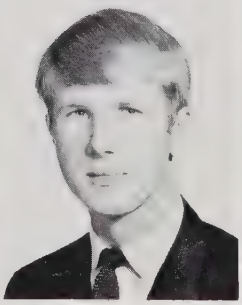

JULIET HARRIS BADGER *Julie*
Student Council Representative 2; Student Council Alternate 3; Homeroom Officer, Treasurer 4; Hospitality Committee 2, 3, 4; French Club 2, 3, 4, Vice President 2, President 3, Treasurer 4; Cheerleader 3, 4; Chorus 3, 4; Pep Club 3; Career Day Guide 2; College Day Guide 3; Student Advisor 3, 4.

KENN WALTER BAERMANN *Kenn*

WILLIAM DAVE BAILEY *Dave*
Stage Crew 4; French Club 2, 3, 4; Little Theater 4.

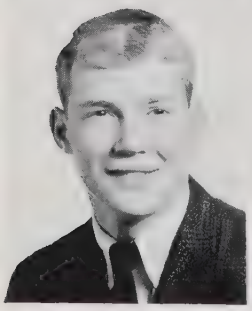

CHARLES HENRY BAKER *Charlie*
Homeroom Officer, Sergeant-at-Arms 4; Football Team 4; New Hanover High School, Wilmington, N. C. 2, 3; Football Team 2, 3; Wrestling Team 2, 3; Track Team 2; Key Club 3; Spanish Club 2, 3; Youth Fitness Commission 3; School Spirit Club 3.

GEORGE HINTON BALL *George*
German Club 2, 3.

REX HETRICK BANADYGA *Rex*
West High School, Madison, Wisconsin 2, 3; Spanish Club 2, 3; Hi-Y 2, 3; Baseball Team 2, 3; Biology Club 2, 3.

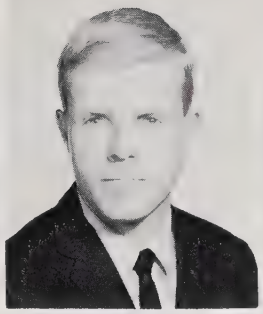
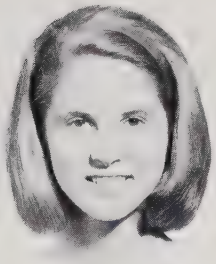

JOYCE MARIE BARBER *Joyce*

WARREN CLARK BARFIELD *Clark*
Homeroom Officer, Treasurer 3; German Club 2, 3, 4; Track Team 2, 3, 4; Student Advisor 4.

ANN LAURENCE BARRINGER *Ann*
Executive Council of Student Council 4; Class Secretary 2; *Hi-Times* Representative 3; Poster Committee 2; Social Standards 4, Chairman 4; French Club 2, 3, 4, Secretary 2, 3, Vice President 4; National Honor Society 3, 4; Marshal 3, 4; College Day Guide 2, 3, Chairman 3; Career Day Guide 3; Junior High School Orientation 3; Student Advisor 3; Senior Class Homecoming Sponsor 4; Service Club 4.

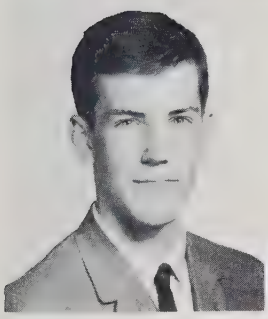
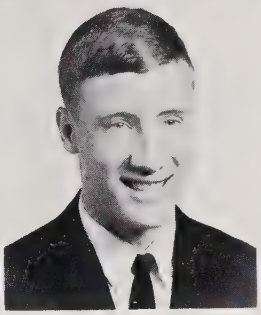
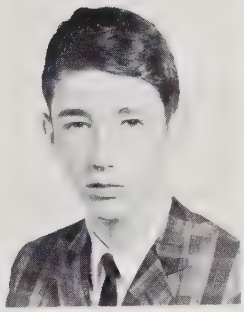

PAUL FRANCIS BARTHOLOMEW *Paul*
Homeroom Officer, Sergeant-at-Arms 4; Spanish Club 2; Chorus 2.

BRUCE RANDOLPH BATEMAN *Randy*
Latin Club 2; Junior Red Cross 2; Little Theater 4; Health Careers Club 3.

CHARLES DAVID BATES *Chip*
French Club 3, 4.

WILLIAM JERRY BATTS *Jerry*

PATRICIA ANNE BEACH *Pat*
Spanish Club 2, 3.

LINDA BARBARA BEANE *Linda*
German Club 3, 4.

JANET CAROLINE BELL *Janet*
Homeroom Officer, *Hi-Times* Representative 2, Treasurer 3; Intramural Sports Committee 4; French Club 2; Health Careers Club 3, 4; Y-Teens 4.

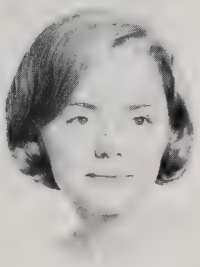

THOMAS BELLO *Tommy*
Student Council Alternate; Homeroom Officer, Treasurer 3, President 4; Student Co-operative Committee 2; Social Standards Committee 4; German Club 2, 3, 4; Hi-Y, Chaplain 2, President 3; National Honor Society 3, 4; Monogram Club 4; Pep Club 3; *Hi-Times* Staff 4; Baseball Team 2, 3, 4; Wrestling Team 3, 4; Boy's State 3; Junior High School Orientation 3; Student Advisor 4; Sports Information Director 4; Service Club 4.

JANE CAROL BERRY *Jane*
Homeroom Officer, Jr. Red Cross Representative 2, 4, Secretary 3; Social Standards Committee 4; French Club, Treasurer 3; Jr. Red Cross 2, 3, 4, Vice President 3; National Honor Society 3, 4; *Winged Words* 4; Queen of Hearts Court 3; College Day Guide 2; Career Day Guide 3; Student Advisor 3, 4; Health Careers Club 3; Co-Chairman of Senior Prom 4; Class Officer, Secretary 4.

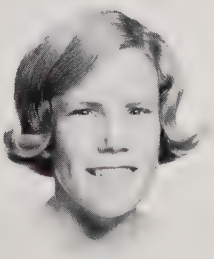

KAREN LOUISE BETHEA *B.C.*
French Club 3, 4; Berry O'Kelly 2; Track Team 2; Homeroom Officer 2; FHA 2; Glee Club 2.

JANET STRONACH BIGGS *Janet*
Student Council Representative 2; Homeroom Officer Vice President 2, Secretary 3; Publications Alternate 4; Social Standards Committee 2; Latin Club 2, Secretary; Spanish Club 3, 4, President 3; Chorus 2; *Hi-Times* Staff 3, 4; LATIPAC Staff 3, 4; College Day Guide 2; Student Advisor 4.

NANCY ELIZABETH BIGGS *Biggsie*
Student Council Representative 4; Homeroom Officer, President 2, Secretary 3; Stage Crew Committee 2; Intramural Sports Committee 3, Sports Committee 4; Latin Club 2; Spanish Club 3, 4, Treasurer 3; Y-Teens 2; Girls Chorus 2; Student Advisor 3, 4; FTA 2; FBLA 3; Service Club 4.

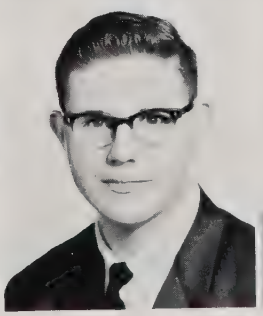
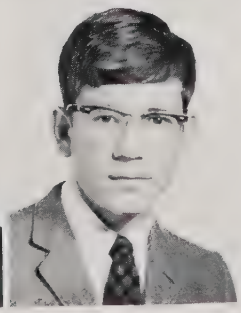

MARY CATHERINE BISHOP *Cathy*
Lost and Found Committee 4; Spanish Club 2, 3, 4; National Honor Society 4; Office Assistant 2, 3, 4; Orchestra 2, 3, 4; Girl's State 3.

BRUCE BRENT BIXLER
Mainland Sr. High School, Daytona Beach, Florida; Projects Committee 2; German Club 2, 3; Little Theater 4; Chorus 2, 4.

THOMAS CARLTON BLALOCK *Tommy*
Spanish Club 2, 3; Monogram Club 2, 3, 4; Wrestling 2, 3, 4.

FRANCINE ELAINE BLOUNT *Fran*
Chorus 3, 4; Ligon High School 2; Library Club 2; Y-Teens 2; Home Economics Club 2; Dramatics 2; Mixed Chorus 2; Keyboard Ensemble 2; Opera Workshop 2; Latin Club; Class Secretary 2.

MICHAEL GORDON BOLTON *Mike*
Homeroom Officer, President 2, 3, 4; Sports Committee 3; Spanish Club, Sergeant-at-Arms 2; Symphonic Band 2, 3; Monogram Club 3, 4; J.V. Football Team 2; Varsity Football Team 3, 4; Wrestling Team 3, 4; College Day Guide 2; Student Advisor 4.

ROBERT TAPLEY BOSTROM *Bob*
Student Council Alternate 2; Homeroom Officer, Sergeant-at-Arms 3; Projects Committee 4; Spanish Club 2, 3, 4; FBLA 3; Chorus 2.

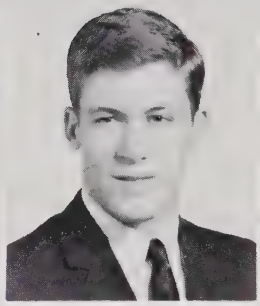
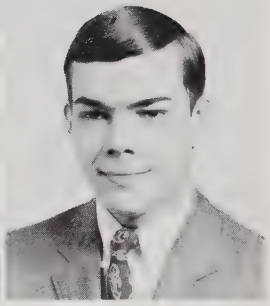

PAULETTE BOWDEN *Paul*
Homeroom Officer, Secretary 2; French Club 2, 3, 4; Science Club 2; Library Club 2; Chorus 2.

JIMSEY ANN BOYER *Jimsey*
Latin Club 2; Spanish Club 3, 4.

THEL GORDON BOYETTE, JR. *Thel*
Library Committee 3, 4, Co-Chairman 4; French Club 2, 3; Library Club 2, 3, President 4; Orchestra 2, 3, 4.

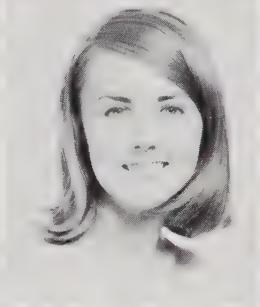
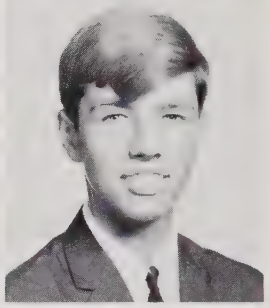

LEO M. BRADLEY *Leo*

JEFFREY BRUCE BRAMI *Jeff*
French Club 2, 3, 4; Wrestling Team 2, 3.

DEBORAH SUE BRANTLEY *Deborah*
Student Council Representative 2; French Club 2, 3; Y-Teens 2; Mizpah Devotional 2; FTA 2; Chorus 2; *Winged Words* 2; College Day Guide 2.

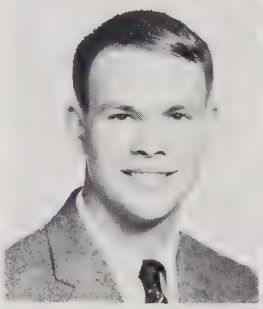
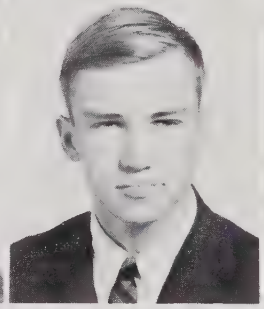
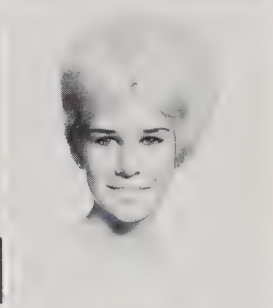

CAREY DOUGLAS BREWBAKER *Doug*
Homeroom Officer, President 3; Latin Club 2; Hi-Y 2, 3; JV Football Team 2; Baseball Team 3, 4; Student Advisor.

CHARLES ROBINSON BREWER *Charles*
Student Council Alternate 2; Homeroom Officer 3, 4; *Hi-Times* Representative 3, 4; House and Grounds Committee 4; French Club 2, 3, 4; National Forensic League 3, 4, Vice President 4; Broughton Devotional Club 3, 4, President 3; Chorus 3, 4; *Winged Words* 4.

BOBBY EARLE BRIDGES *Bobby*
Audio-Visual Club 2.

MORGAN DUDLEY BRIGHT *Morgan*

RAYMOND LOUIS BRINKMAN *Ray*
Mesa High School, Mesa Arizona; JV Football; Student Council Alternate.

WILLIAM ALTON BROCK *Bill*

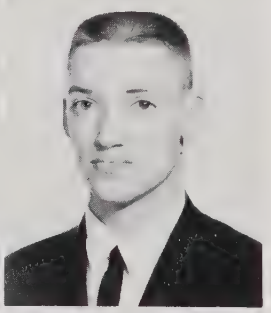

ROBERT NOWELL BROOKS *Bob*
Homeroom Officer, Treasurer 2, 3; Spanish Club 2; Career Day Guide 3.

THOMAS PAUL BROOKS *Tom*
Vocational Industrial Club 4; Sergeant-at-Arms 4.

LINDA SUE BROUGHMAN *Linda*
French Club 2; FBLA 3; Chorus 2, 3, 4.

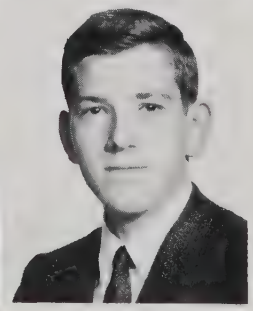

ALBERT HARRIS BROUGHTON *Al*
Homeroom Officer, *Hi-Times* Alternate 4.

PATRICIA DIANNE BROUGHTON *Dianne*
Homeroom Officer, Treasurer 4; Spanish Club 2, 3; FBLA 4; Pep Club 3.

NANCYE BONNIE BROWN *Nancye*
Student Council Representative 3, Student Council Alternate 4; Homeroom Officer, Treasurer 2; Lost and Found Committee 4; French Club 2, 3, 4, President 4; Latin Club 2; Y-Teens 3, 4; Y-Teen Interclub Council, Chaplain 4; *Winged Words* 3, 4; National Honor Society 4.

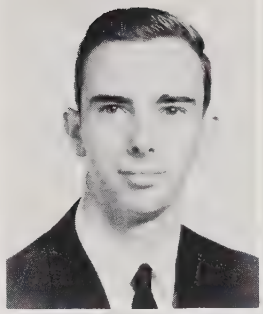
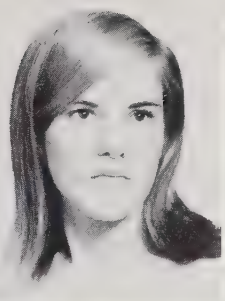

JAMES EDWARD BROWN, JR. *Jim*
Student Council Representative 2; Homeroom Officer, President 3, 4; School Store Committee 2; Intramural Sports Committee 4; French Club, President 2, 3, 4; Hi-Y 2, 3, 4, Sergeant-at-Arms 2; Monogram Club 2, 3, 4; Football Team 3, 4; JV Football Team 2; Basketball Team 3, 4; JV Basketball Team 2; Baseball Team 2, 3, 4; FCA 3, 4.

JAMES JULIUS BROWN *J.B.*
Chorus 2; Cast of "L'il Abner."

LEWIS MATTHEW BROWN *Lewis*
Civil Defense Committee 4; Latin Club 2; Science Club 2, 3, 4, Sergeant-at-Arms; National Honor Society 3, 4; Drum Major 3, 4; Marching Band 2, 3, 4; Symphonic Band 2, 3, 4.

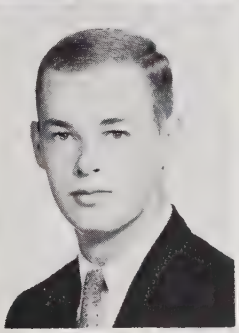
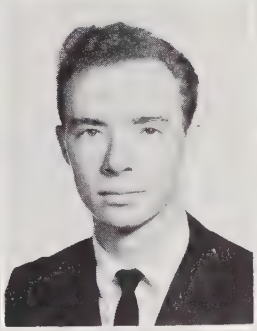

ROSALYN ELAINE BROWN *Rosalyn*
Student Council Representative 3; Homeroom Officer, President 2; Publicity Committee 2; Hospitality Committee 4; French Club 2, 3; Chorus 3; College Day Guide 2; Student Advisor 3, 4.

DORIS GAIL BROWND *Gail*
Homeroom Officer, Secretary 2; Spanish Club 2, 3, 4; Library Club 3, 4.

CHARLES LESLIE BROWNFIELD, JR. *Chuck*
Stage Crew 4; Student Co-operative Committee 4; Maintenance Committee 4; French Club 2, 3; Science Club 3, 4; Little Theater 4; National Forensic League 4; Chess and Bridge Club 3, 4, Vice President 3, Sergeant-at-Arms 4; *Winged Words* 4.

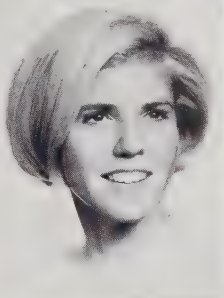

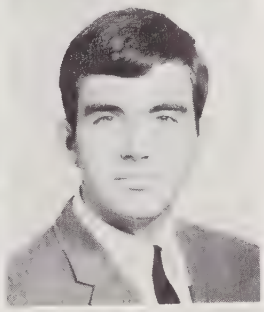

SONJA ANN BUFFKIN *Sonya*
Homeroom Officer, Secretary-Treasurer 2, Secretary 4; Student Advisor 4; FBLA 4; Cooperative Office Occupations.

MARJORIE MITCHELL BUFORD *Margie*
French Club 2, 3; *Hi-Times* Staff 2, 4; LATIPAC Staff 2, 4; Safety Committee 3; Health Careers Club 3, 4, Secretary 4; FTA 2.

REBECCA JANE BUGG *Becky*
Homeroom Officer, Red Cross Representative 2, *Hi-Times* Representative 3, 4; Spanish Club 2, 3, 4, Vice President 2, Treasurer 3, Secretary 4; Junior Red Cross 2; FTA 2; Student Advisor 4.

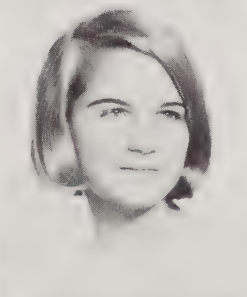

JOHN DAVID BULLOCK *Johnny*
Spanish Club 2, 3.

JULIAN WILBUR BUNN, III *Julian*
Homeroom Officer, Vice President 2, Sergeant-at-Arms 3, *Hi-Times* Alternate 4; French Club, Secretary 2; Hi-Y, Treasurer 2; Monogram Club 3, 4; Wrestling Team 3; FCA 3; Student Advisor 4.

ELIZABETH MARIE BURLESON *Betsy*
Homeroom Officer, Red Cross Representative 2, *Hi-Times* Representative 3, Secretary 4; Library Committee 3; Poster Committee 4; French Club 2, 3, 4, Treasurer 3; Y-Teens 3, 4; Student Advisor 3.

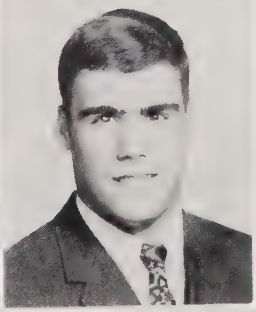

WINSTON REX BURNHAM *Ricky*
Homeroom Officer, Sergeant-at-Arms 2; Student Council Alternate 3; French Club 2, 3, Vice President 2.

JANIE MARIE BURNS *Janie*
Homeroom Officer, Treasurer 3; French Club 2; Little Theater 2, 3, 4; Golden Masquers 3, 4; Y-Teens 4; FTA 2; Stage Crew "Anastasia" 2, "Annie Get Your Gun" 3, "L'il Abner" 2, "Carousel" 4.

ELOUISE NOREEN BUTLER *Elouise*
Red Hook High School, Red Hook, New York; GAA Club 2, 3; Library Club 3; Hockey Team 2, 3; Soccer Team 2, 3; Basketball Team 2, 3; Volleyball Team 2, 3; Bowling Team 2, 3; Country Track Meet 2, 3; Archery Team, Manager 2, 3.

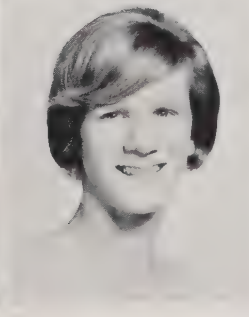

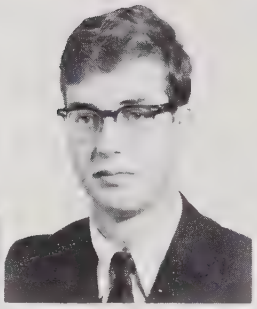
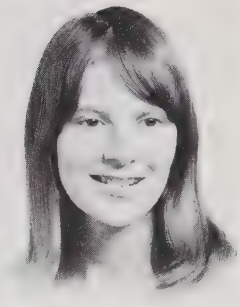

JAMES LAWRENCE BUTTERTON *Larry*
Student Council Alternate 3; Homeroom Officer, *Hi-Times* Representative 2; Sergeant-at-Arms 4; Spanish Club 3.

JOHN BOWMAN BYRD *John*
French Club 2, 3.

RUTH-ANN LOVELL CALLIS *Ruth-Ann*
German Club 3, 4; Spanish Club 2, 3, 4; Little Theater 2; *Winged Words* 4.

DAVID BYRON CAMPBELL *David*
Student Council Representative 2, 4; French Club 2, 3, 4; Cast of Play "L'il Abner" 3; National Merit Semi-Finalist 4.

ERIC SCOTT CARLE *Rick*
Johnson City High School, Johnson City, New York; Intramural Sports 2, 3.

JOANN EDITH CARLSON *Joann*
Homeroom Officer, Secretary 2, 4, Treasurer 3; Poster Committee 2; Hospitality Committee 4; German Club 2, 3, 4; Little Theater 2; FBLA 3; Student Advisor 4.

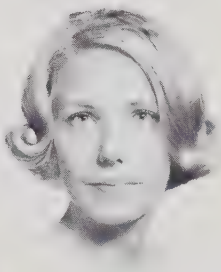

GINGER ANNE CARPENTER *Ginger*
Spanish Club 2, 3, 4, Secretary 3, President 4; Little Theater 4; National Honor Society 4; Y-Teens 4; Health Careers Club 3; *Winged Words* 4.

JOHN BIDDLE CARRAWAY *John*
Homeroom Officer, *Hi-Times* Representative; Publicity Committee; German Club 2, 3, 4; Science Club 3, 4; Chess-Bridge Club 3, 4, President 4; Junior Science Symposium 2.

BETSY LARKIN CARRIGG *Betsy*
Homeroom Officer, Red Cross Representative 3; Student Cooperative Committee 4; Latin Club 2; Spanish Club 3, 4, Treasurer 4; Science Club 2, 3, 4, Historian 4; Little Theater 3; National Honor Society 3, 4; Y-Teens 2, 3, 4; National Honor Society Convention 3.

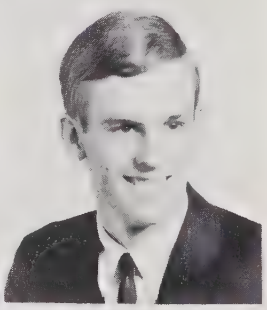

VIRGINIA SUE CARSON *Virginia*
Homeroom Officer, *Hi-Times* Alternate 2; House and Grounds Committee 3, 4; German Club 2, 3, 4; Little Theater 3, 4; Marching Band 2; Symphonic Band 2, 3; College Day Guide 2; National Honor Society 4; Student Advisor 4; National Merit Semi-Finalist 4; Pep Club 3.

JOHN FRANK CARTER *Johnny*
Homeroom Officer, Sergeant-at-Arms 4; French Club 2, 3, 4.

JAMES DUNN CARVER, III *Jimmy*
Homeroom Officer, Sergeant-at-Arms 4; Spanish Club 2, 3.

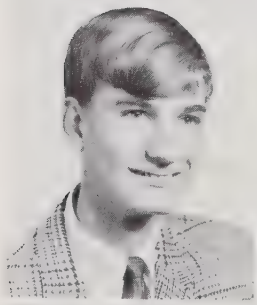

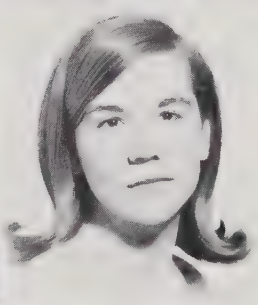

THOMAS LEARY CASHWELL *Tommy*
Homeroom Officer, *Hi-Times* Alternate 3, 4; Spanish Club 2, 3, 4; Chorus 2, 3.

GLENN CASSIDY *Glenn*

LORA LLOYD CAUTHEN *Lora*
Student Council Alternate 3; Spanish Club 2, 3, 4; Little Theater 2, 3, 4; Chorus 4; *Winged Words* 4; *Hi-Times* Staff 3, 4; LATIPAC Staff 3, 4; Cast of Play "L'il Abner" 2.

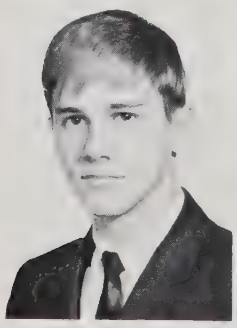

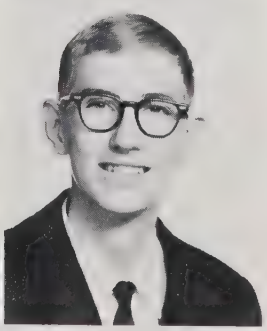

ROBERT BRYAN CHADWICK *Robert*

RICKY CHAPPELL *Ricky*

JOHN EARL CHASE *John*
French Club 3, 4; Latin Club 2; National Forensic League 4.

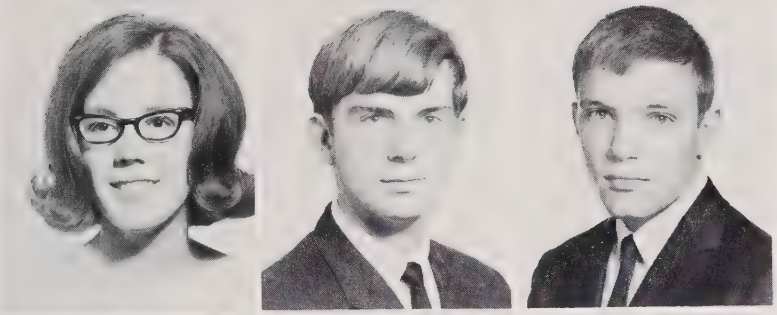

PAULA ANN CHILDERS *Paula*
Homeroom Officer, Treasurer 4; Library Committee 4; French Club 2; Library Club 4; Y-Teens 2, 3, 4; Y-Teen Interclub Council 4; FBLA 3, 4, Vice President 4; FTA 2, 3, 4; Cooperative Office Occupations Class 4.

DAVID VICTOR CHRISTIAN *Dave*

RONALD KERR CHURCH *Ronald*

ROBERT LEWIS CLAPPER *Bob*
Science Club 4; Vestal Central High School, Vestal, New York; Biology Club 2, 3; Track Team 3; Bowling Team 2, 3; Weight Lifting Club 3.

JAMES VANCE CLAYTON *Vance*
Class Treasurer 2, 3, 4; Homeroom Officer, President 2, 3; Stage Crew 2; Elections Committee 4; Spanish Club 2, 3, Vice President 3; Hi-Y 2, 3, 4; JV Football Team 2; Varsity Football Team 3, 4; Boy's State 3; College Day Chairman 3; Service Club 4.

ANDREA LEIGH COHOON *Andy*
Executive Council of Student Council 4; Council Officer, Treasurer 4; Student Council Representative 3; Class Secretary 3; Homeroom Officer, Secretary 2, 4; Hospitality Committee 3; French Club 2; Chorus 2, 3, 4; Varsity Football Sponsor 4; Queen of Hearts Court 2, 3; College Day Guide 2; Career Day Guide 2; Junior High School Orientation 3; Student Advisor 3; Service Club 4.

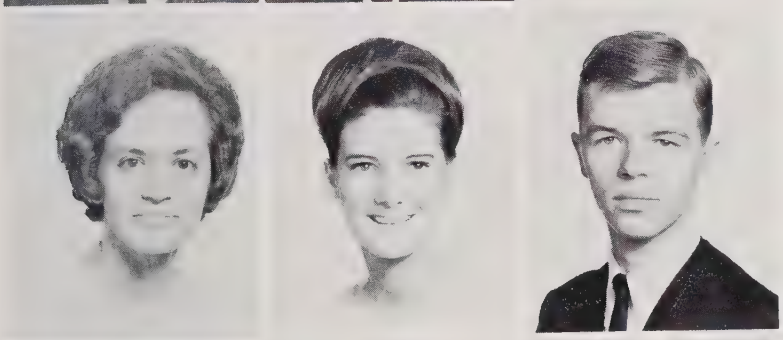

VICTORIA ANNE COLE *Anne*
Student Council Alternate 2; Library Club 2; Broughton Devotional Club 3; Chorus 2, 3, 4.

NANCY B. COLEMAN *Nancy*
Student Council Representative 3; Homeroom Officer, Secretary 3; Spanish Club 3, 4; Little Theater 2, 3; Y-Teens 3, 4; FBLA 4; FHA 4.

STEELE COLLINS *Steele*

MARGARET KATHERINE CONNELL *Kathy*
Spanish Club 2, 3, 4; Junior Red Cross 2; Little Theater 3; Y-Teens 4.

DONNA MARIE COOKE *Donna*
Library Committee 4; French Club 2, 3, 4, Treasurer 2; Office Assistant 4; Chorus 3, 4.

JAMES HARRISON COOKE *Jimmy*
Student Council Representative 2; Homeroom Officer, Vice President 4; House and Grounds Committee 4; French Club 2, 3, Sergeant-at-Arms 3; Hi-Y 2, 3; Little Theater 4; NFL 4.

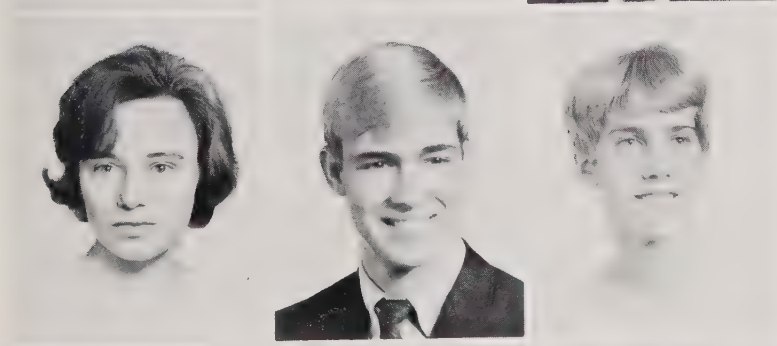

JOYCE MARIE COOKE *Joyce*
Homeroom Officer 2; House and Grounds Committee 3, 4; French Club 2, 3, 4, Vice President 4; Service Club 3, 4; Little Theater 2, 3, 4, Treasurer 3, 4; Golden Masquers 2, 3, 4; National Honor Society 3, 4; Broughton Devotional Club 2; FTA 2; Chorus 2; Ensemble 3, 4; *Winged Words* 4; Cast of Play "Annie Get Your Gun" 3, "Carousel" 4.

KENNETH DANIEL COOPER *Kenny*
Spanish Club 2, 3, 4.

PATRICIA ANN COORE *Pat*
Student Council Alternate 3; Homeroom Officer, Secretary 2; FBLA 4; Chorus 3; Cooperative Office Occupations.

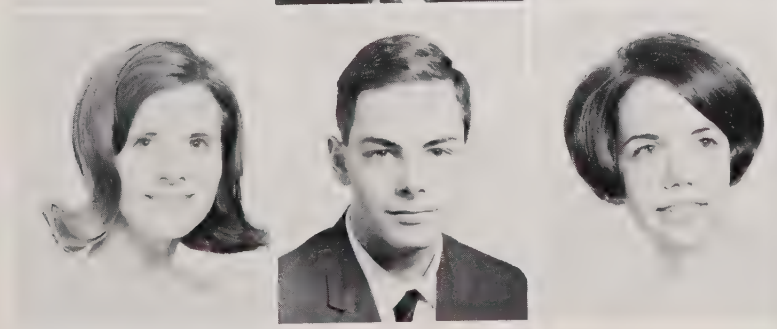

JANE FARIS COREY *Jane*
Duplications Committee; Spanish Club 3, 4, Secretary 4; Little Theater 3, 4; FTA 4; *Winged Words* 3; Appalachian High School, Boone, North Carolina; Pep Club 2; Band 2; School Paper 2, Watauga High, Boone, North Carolina 3.

DONALD FREDERICK CORLETT *Fred*
Student Council Alternate 3; Stage Crew 4; Latin Club 2; Little Theater 3, 4, President 4; Golden Masquers 3, 4; Mizpah Devotional 2, 3; JV Football Team 2; Cast of Play "Annie Get Your Gun," "Arsenic and Old Lace," and "Carousel"; FCA 2, 3, 4.

REBECCA HOLLAND CORNS *Becky*
Student Council Representative 2; Homeroom Officer, *Hi-Times* Representative 3; Lost and Found Committee 4, Chairman; Social Standards Committee 2; Spanish Club 2, 3, 4, Vice President 2; Junior Red Cross 2, 3; National Honor Society 3, 4; Health Careers Club 3, 4, Vice President 3, President 4; Girl's State 3; College Day Guide 2, 3; Junior Science Symposium 3; Service Club 4.

TONY COUDRIET *Tony*
French Club 2, 3.

JOYCE ALICE COURVILLE *Joyce*
Homeroom Officer, *Hi-Times* Alternate 3; French Club 2, 3; Library Club 4; Office Assistant 4; Y-Teens 4.

JEFFREY COUTU *Jeff*
French Club 4; Spanish Club 3, 4; President 3; Franklin Roosevelt High School, Lima Peru; Student Council Representative 2; Spanish Club 2; Basketball Team 2.

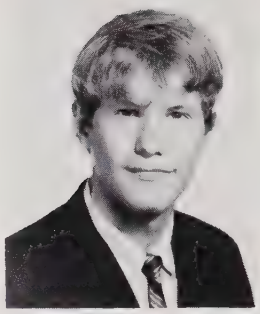

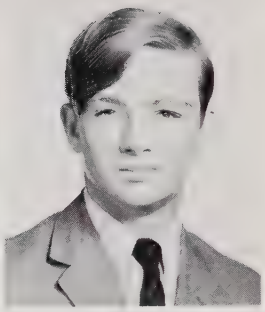

JULIA LYNN COWAN *Julia*
French Club 4; Y-Teens 4; East Mecklenburg High School 2, 3, 4; French Club 3, 4; Girls Athletic Association 2; Junior-Senior dance committee 3.

DAVID PRESTON COWARD *Preston*
Homeroom Officer, Vice President 3, Treasurer 4; French 2, 3, 4; House and Grounds Committee; Hi-Y 2.

BONNIE ALICE COX *Bonnie*
French Club 2; Y-Teens 4; Office Assistant 4; FBLA 3.

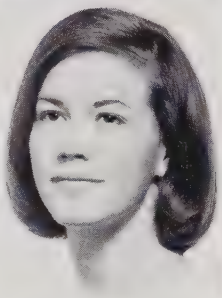
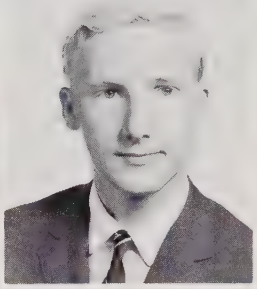

STEVE COLBERT *Steve*

ALICE RANDALL CRAIG *Alice*
French Club 3, 4; FTA 2, 3; Pine Forest High School, Fayetteville, North Carolina 2.

CAROLE WINIFRED CRANOR *Crammer*
Student Council Representative 2; Student Council Alternate 3; Homeroom Officer, Secretary 4; Poster Committee 3; School Store Committee 4; French Club 2, 3, 4; Y-Teens 2; Marching Band 2; Symphonic Band 2, 3; College Day Guide 2; Career Day Guide 3; Student Advisor 3, 4.

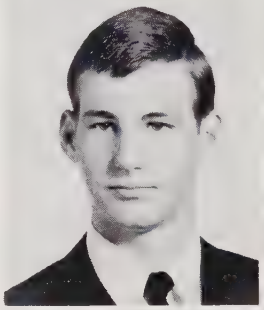
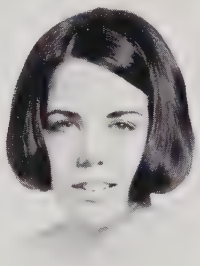
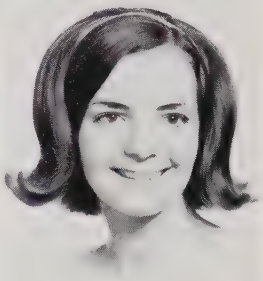

JOHN WALLACE CREASY *John*
Science Club 4; Chess and Bridge Club 3, 4; Vestal, New York; Biology Club 2.

EUGENE HARRIS CREECH *Gene*
Rosewood High School, Goldsboro, North Carolina.

MARY AGNES CRETTIER *Mary Agnes*
Student Council Representative 2, 3; Student Council Alternate 4; Social Standards Committee 3; Sports Committee 4; French Club 2, 3, 4, Secretary 3, 4; Orchestra 2, 3, 4; College Day Guide 3; Student Advisor 3, 4; National Merit Semi-Finalist; National Honor Society 4; Service Club 4.

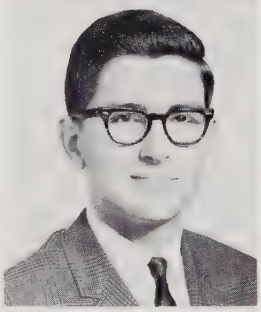
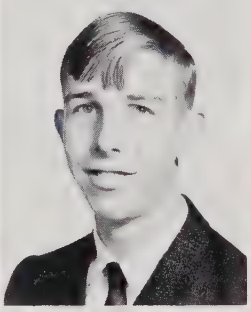
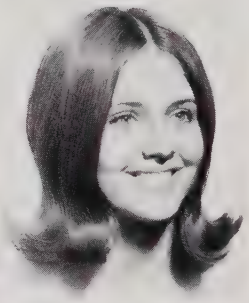

CYNTHIA LOUISE CRISP *Cynthia*
Homeroom Officer, Secretary 2; Stage Crew Committee 4; German Club 2, 3, 4; Little Theater 2, 3, 4; Marching Band 3; Orchestra 2, 3, 4; *Winged Words* 4; Cast of Play "L'il Abner" 2, "Carousel" 4; Governor's School 3; All-State Orchestra 2, 3, 4; Interclub Council 4.

SHARON LEE CRISPELL *Sharon*
F. D. Roosevelt High School, Hyde Park, New York 2, 3; Dramatics Club.

GENE LOUIS CROW *Skipper*
Homeroom Officer, President 2, Vice President 3; Spanish Club, Treasurer 2.

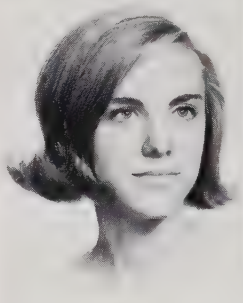
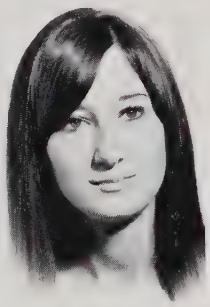

REBECCA GAIL CULP *Gail*
Homeroom Officer 2, Red Cross Representative; French Club 3, 4; Student Advisor 4.

GEORGE FRANK DALE *Frank*

ANN SNEAD DANIEL *Ann*
Homeroom Officer, Secretary 2, 4; Spanish Club 2, 3, 4, Treasurer 2; Little Theater 2, 3, 4; Y-Teens 2, 3, 4; FBLA 4; Chorus 2; Pep Club 3.

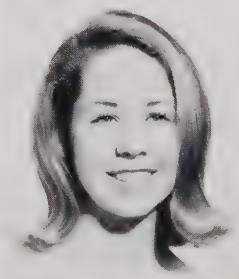
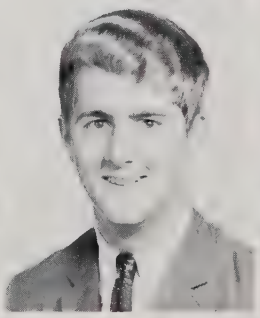
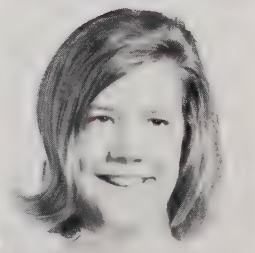

THOMAS BRANTLEY DANIEL *Tombo*
Homeroom Officer Sergeant-at-Arms 2; French Club 2, 3, 4; Monogram Club 2, 3, 4; Tennis Team 2, 3, 4.

EMMIE FRANCES DARDEN *Emmie*
Spanish Club 2, 3, 4; Science Club 4; Chorus 2, 3.

CHERYL SUE DAVIS *Cheryl*
Junior Red Cross 2.

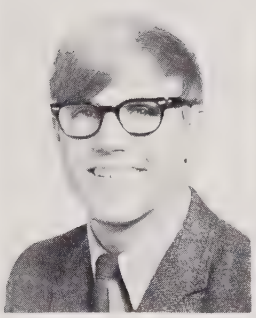
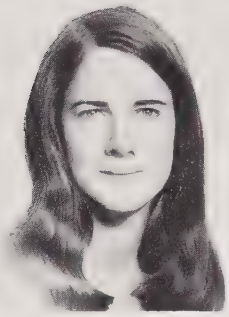

HARVEY L. RASH *Harvey*

JAMES HARRY DAVIS *Jim*
Homeroom Officer, *Hi-Times* Representative 4; Spanish Club 2, 3; Mizpah Devotional Club 3, 4; *Winged Words* 3, 4; *Hi-Times* Staff 3, 4; LATIPAC Staff 3, 4.

JANICE CAROL DAVIS *Janice*

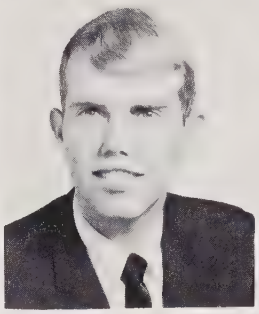
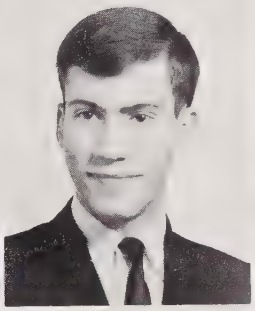

MARTHA ELLEN DAVIS *Martha*
Executive Council of Student Council 4; Student Council Representative 2, 3; Hospitality Committee 4, Chairman 4; Projects Committee 2, 3; French Club 2, 3, 4; College Day Guide 2; Junior High School Orientation 3; Student Advisor 3, 4, Chairman 4; Class Sponsor 3; Service Club 4.

NANCY JOAN DAVIS *Nancy*
Student Council Representative 3; Homeroom Officer, Secretary 2; Latin Club 2, Treasurer 3, Secretary 4; Majorette 4.

NORMAN CARLTON DAVIS, JR. *Norman*
Homeroom Officer, Vice President 4; Sports Committee 4; French Club 2, 3, 4; Hi-Y 2, 3, 4, Secretary 2, 3, 4; Golf Team 2, 3, 4.

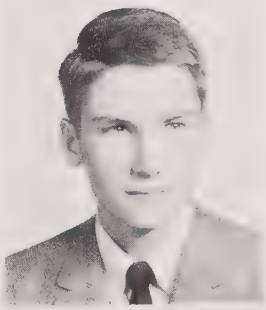

RICHARD BROWN DAVIS *Richard*
Spanish Club 2, 3.

ROBERT ALLEN DAVIS *Bob*
Homeroom Officer, *Hi-Times* Alternate 3, Red Cross Representative 4; German Club 2, 3, 4; Hi-Y 2; Chorus 2.

ROBERT EDGAR DAVIS *Bob*
Stage Crew 4; French Club 2, 3; Science Club 2, 3, 4; Ensemble 4; Chorus 3; *Winged Words* 2, 3, 4; Cast of Play "Annie Get Your Gun" 3, "Carousel" 4.

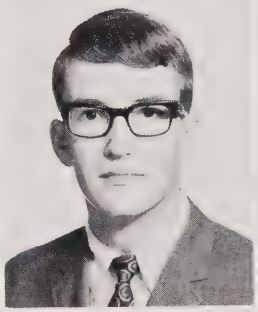
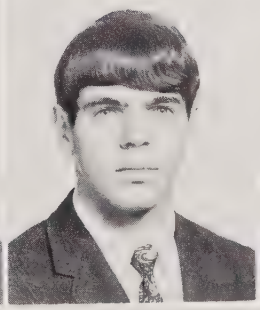
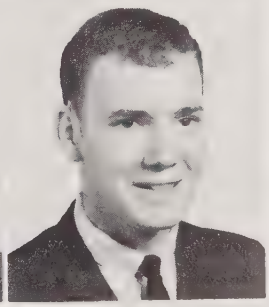

STEVE LAMAR DAVIS

WILLIAM E. DAWKINS *Bill*
Homeroom Officer, Vice President 2, 4; Intramural Sports Committee 4; Spanish Club 3, President 3; Hi-Y 2; JV Football Team 2; Track Team 2, 3, 4.

DONNA CAROL DEAN *Carol*
Homeroom Officer, Secretary-Treasurer 2, Vice President 3; Junior Red Cross Alternate 3; Little Theater 2, 3, 4; Y-Teens 2, 3, 4; Broughton Devotional Club, Vice President 3; FBLA 2, 3; Chorus 2, 3.

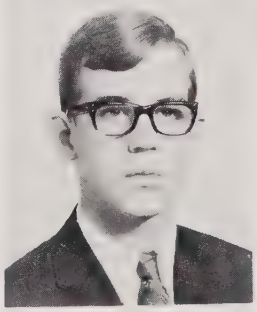

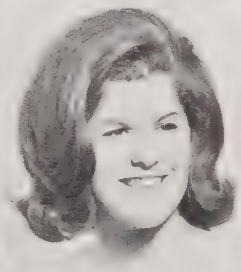

KAY FRANCES DEBNAM *Kay*
Spanish Club 3; Devotional Club 3; Ligon High School 2; Library Club 2; Y-Teens 2; Home Economics Club 2; Science Club 2, Treasurer 2.

LINDA ANN DEDRICK *Linda*
Homeroom Officer, *Hi-Times* Representative 4; Y-Teens 3; FBLA 4, Treasurer 4; Cooperative Office Occupations 4; Susquehanna Valley High School 2; Student Council Representative 2; Homeroom Treasurer 2; Junior Varsity Cheerleader 2.

SARA DEBORAH DEITZ *Debbie*
Library Assistant 3; Spanish Club 2; French Club 3, 4; Library Club 3.

LYNDA LEE DENNY *Lynda*
Homeroom Officer, Treasurer 4; French Club 2, 3; Y-Teens 3, 4; FLBA 3.

BARBARA JEAN DICK *Barbara*
Student Council Alternate 3; Homeroom Officer, Treasurer 4; Spanish Club 2, 3, 4; *Hi-Times* Representative 2.

RICHARD NEWTON DILLARD *Dick*
Spanish Club 3, 4; Goldsboro High School, Goldsboro, North Carolina; French Club 2.

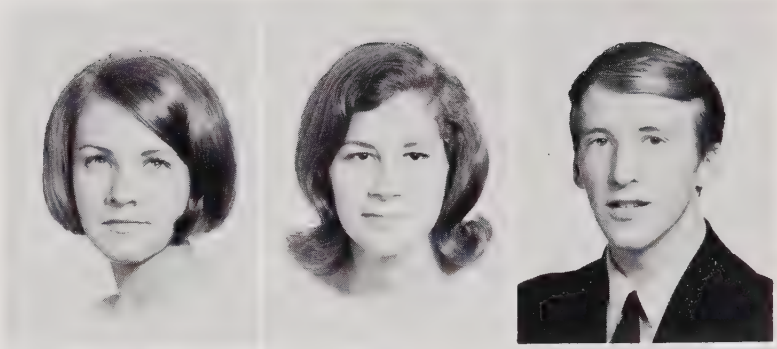

BRUCE ALAN DILLON
French Club 3; John Marshall High School, Richmond, Virginia; Cadet, JMHS Corps of Cadets.

RONALD IRVIN DILLON *Ronnie*
Homeroom Officer, Vice President 4; Vocational Industrial Club-President 3, 4.

THOMAS JOHNSTON DIMMOCK *Tom*
Executive Council of Student Council 4; Student Council Alternate 2; Elections Committee 3; Maintenance Committee, Chairman 4; German Club 2, 3, 4, President 3; Hi-Y 4; Office Assistant 4; Junior High School Orientation 3; Pep Club 3; National Honor Society 4; Service Club 4.

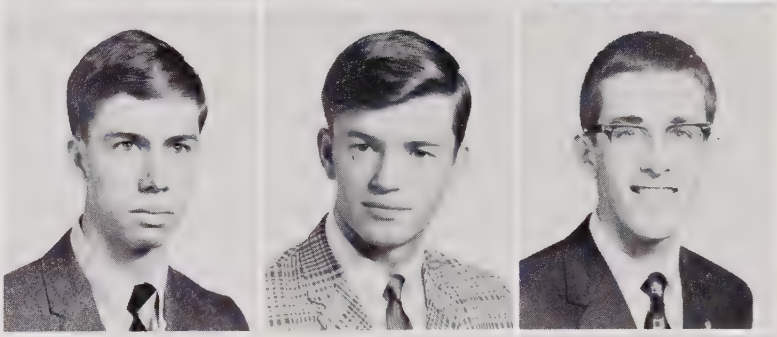

TIMOTHY DITTMAR *Tim*

DIANNE DIXON *Dianne*
Student Council Representative 3, 4; Student Council Alternate 2; Library Committee 3; French Club 2, 3, 4, Treasurer 2; Y-Teens 3; FTA 2; Chorus 2; Student Advisor 3, 4; Pep Club 3.

PAULA SHERYL DIXON *Sheryl*
Homeroom Officer, President 3; Social Standards Committee 4; German Club 2, 3, 4; Queen of Hearts Dance Chairman 4.

GROVER CLEATUS DOBBINS *Grover*
Latin Club 2; Hi-Y 2, 3.

VICTORIA LOUISE DOBBS *Vicki*
French Club 2, 3, 4; Spanish Club 4; Y-Teens 4.

LIZANN DODSON *Lizard*
Red Cross Representative 3; Spanish Club.

MICHELE CLAUDENE DONOVAN *Michele*
Student Council Representative 4; Homeroom Officer, Treasurer 2, Secretary 3; Poster Committee 4; Spanish Club 2, 3, 4, Secretary 3, Treasurer 4; Y-Teens 2; Student Advisor 3, 4; Pep Club 3; Health Careers Club 4.

BETSY ANN DOUGLAS *Betsy*
Homeroom Officer, *Hi-Times* Alternate 4; French Club 2, 3; Y-Teens 2, 3, 4; FTA 3, 4.

SYLVIA IRMGARD DOUGLAS *Sylvia*
French Club 4; Y-Teens 4; American International School of Kabul, Kabul, Afghanistan; Cheerleader 3; Student Council Secretary 3; Class Secretary 3; Basketball Team 3.

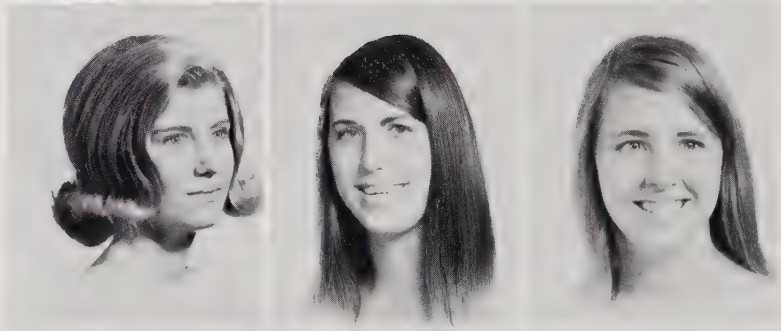

ROBERT ARTHUR DUNN *Bob*
Safety Committee 2; French 2, 3, 4, Sergeant-at-Arms 4; *Hi-Times* Staff 2, 3; Ensemble 4; Chorus 2, 3; Monogram Club 2, 3, 4; Tennis Team 2, 3, 4; Student Advisor 4.

LINDA FAYE DUPREE *Linda*
FBLA 3, 4, Historian 4; Y-Teens 4, Homeroom Officer, *Hi-Times* Representative 4; Cooperative Office Occupations 4; Dunn High School, Dunn, North Carolina; Library Club 2; Office Assistant 2.

ROBERT SCOTT DURHAM *Scotty*
German Club 2, 3.

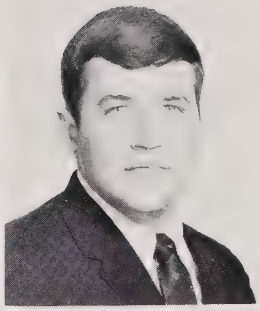

HUGH MONROE DYSON *Skippy*
Homeroom Officer, Treasurer 2; Student Co-operative Committee 3; Spanish Club 2, Sergeant-at-Arms 3, Vice President 4; Hi-Y 2, 3; National Merit Semi-Finalist.

CONSTANCE AGNES EAGAN *Connie*
French Club 3, 4; FBLA 4; Union-Endicott High School, Endicott, New York; FHA 2.

STEVE R. POWELL *Steve*

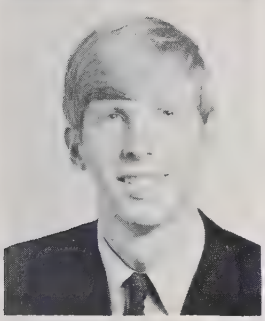
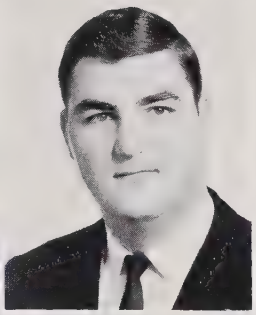

DAVID LINWOOD EDWARDS *David*
Traffic Committee 2; French Club 2, 3, 4; Hi-Y 2; Bus Driver 2.

DAVID LUTHER EDWARDS *David*

MARY ELLEN EDWARDS *Mary*
Student Council Representative 4; Homeroom Officer, *Hi-Times* Representative 2; Cafeteria Committee 4; French Club 2, 3, 4; Y-Teens 2, 3, 4, Secretary 4; Y-Teen Interclub Council 4; FTA 2.

SUSAN ELEANOR EDWARDS *Susan*
Homeroom Officer, *Hi-Times* Representative; French Club 2, 3, 4; Y-Teens 2.

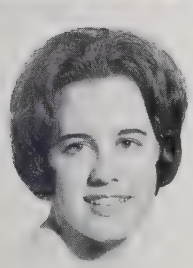
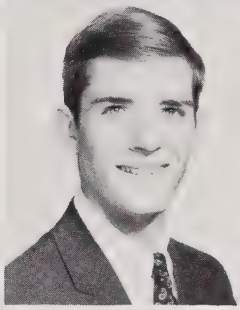
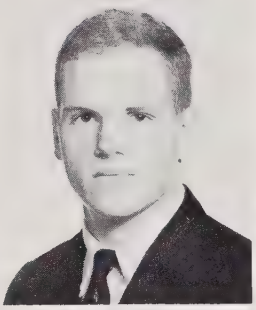

WILLIAM HORTON EDWARDS *Bill*
Executive Council of Student Council 4; Homeroom Officer, President 4; Intramural Sports Committee, Chairman 4; German Club 3, 4, President 3; Hi-Y 3, 4, Vice President 3; Symphonic Band 2; Monogram Club 3, 4; Football Team 2, 3, 4, Co-Captain 4; Jr. High School Orientation 3; Baseball Team 2; FCA 3, 4, President 4; National Honor Society 4.

JAMES THOMAS ELLINGTON *Jim*
Student Council Representative 4; Student Council Alternate 3; Homeroom Officer, President 3; Elections Committee 4; Sports Committee 3; German Club 2, 3; Hi-Y 2, 3; Monogram Club 3, 4; Football Team 3, 4; JV Football Team 2; JV Basketball Team 2; Track Team 2, 3; Queen of Hearts Escort 3.

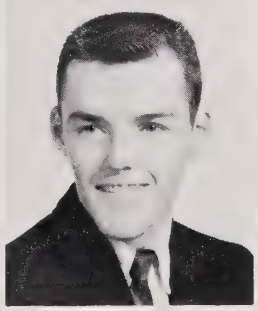

MARGARET LINWOOD ELLINGTON *Lin*
French Club 2, 3, 4; Office Assistant 4; Pep Club 3.

WILLIAM RICHARD ELLINGTON *Dickie*
Homeroom Officer, Sergeant-at-Arms 2, Vice President 3.

CARMEN ALMA ELLIOTT *Carmen*
Homeroom Officer, *Hi-Times* Alternate 2; Latin Club, Secretary 2; Spanish Club 3, 4; Little Theater; *Winged Words* 2, 3, 4; National Honor Society 4.

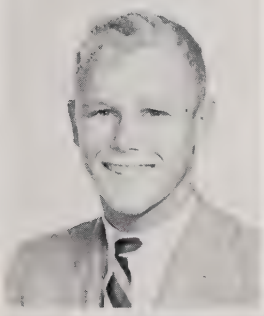
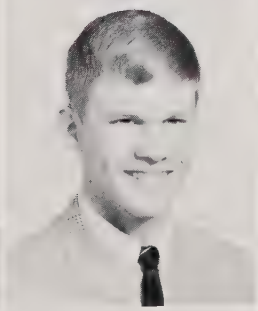
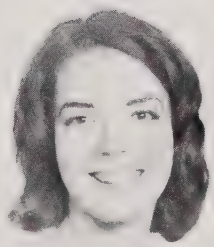

COY LEE EMORY *Coy*

JEFF DAVID ETHERIDGE *Jeff*
Student Council Representative 3; Homeroom Officer, Treasurer 2, President 4; Elections Committee 3, 4; French Club 2, 3, 4, Treasurer 3, President 4; Hi-Y 2, 3, 4; JV Football Team 2; Student Advisor 3.

GAIL YVONNE EVANS *Gail*
Cary High School 2, 3; Class Council, Secretary 2; Homeroom Officer, Treasurer 2, 3; Latin Club 2, Secretary 2; Office Assistant 2, 3; Marching Band 2, 3; Pep Club 2.

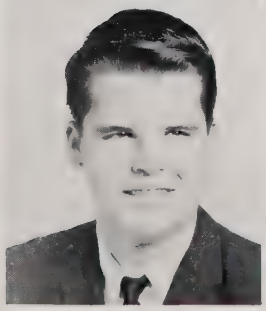

JERRY WAYNE EVANS *Jerry*
Audio-Visual Club 2.

CAROL desROSIERS FARNUM *Carol*
French Club 2, 3, 4; Spanish Club 3, 4.

MAXINE FRANCES FARRAR *Max*
Devotional Club 3; J. W. Ligon High School 2; Art Club 2.

RICHARD LANE FARY *Rich*
Spanish Club 2, 3; French Club 4; American School, Manila, Philippines 2, 3; Student Council Alternate 2; Baseball Team 2, 3; Golf Team 2, 3; Rowing 2, 3.

TATNAL WARNER FEARING, JR. *Tat*

DAVID MICHAEL FERRELL *Mike*
Homeroom Officer, Vice President 3, Vice President 4; Elections Committee 4; Spanish Club 2, 3, 4, Sergeant-at-Arms 4; Jr. Red Cross 2; Tennis Team 2, 4; Golf Team 3.

PAUL BRENT FERRELL *Brent*
Executive Council of Student Council 4; Student Council Alternate 2; Homeroom Officer, President 3, Vice President 4; Sports Committee 2, 4, Chairman 4; German Club 2, 3, 4, President 2; Hi-Y 2, 3, 4, Treasurer 3, Nucleus Treasurer 4; Monogram Club 3, 4; Football Team 3, 4; JV Football Team 2; Junior High School Orientation 3; Honor Society 4; Service Club 4.

ALICE JEAN FINAN *Jean*
Homeroom Officer, Red Cross Representative 2; Poster Committee 2; French Club 4; German Club 2, 3; Little Theater 3, 4; *Winged Words* 3, 4.

MARSHA SUE FINCH *Marsha*
French Club 3, 4; Junior Red Cross 3; Y-Teens 3, 4; FTA 4; Health Careers Club 3, 4. Goldsboro High School, Goldsboro, North Carolina, 2; Homeroom President 2; French Club 2.

STEPHEN GLEN FINKNER *Steve*
Homeroom Officer, Vice President 3, Sergeant-at-Arms 4; Latin Club 2; Marching Band 2; Symphonic Band 2, 3, 4; Monogram Club 2, 3; Wrestling Team 2, 3.

SUSAN WALL FISHEL *Susan*
Homeroom Officer, Treasurer 4; French Club 3, 4; Latin Club 2; Junior Red Cross 2, 3.

KARLIE JUANITA FISHER *Juanita*
Homeroom Officer, Red Cross Representative 2; French Club 3, 4.

JOHN FLEMING *John*

JUDITH ANN FLEMING *Judy*
FBLA 4; FHA 3, 4, Secretary 4; Homeroom Officer, *Hi-Times* Alternate 3; Cooperative Office Occupations 4.

WILLIAM UTLEY FLETCHER *Bill*
Stage Crew 2, 3, 4; German Club 2, 3, 4; Science Club 2; Little Theater 3, 4; Ensemble 4; Marching Band 2, 3; Symphonic Band 2, 3, 4, Circus Band 2, 3; Orchestra 3; Cast of Play 2, 3, 4.

RICHARD AARON FOGG *Richard*

SUSAN CAROL FOLTZ *Susan*
Student Council Representative 3; Student Council Alternate 4; Homeroom Officer, President 2; Safety Committee 4; French Club 2, 3, 4; FTA 2, 3.

BETTIE TRIGG FONTAINE *Bettie*
Student Council Officer, Secretary 3; Student Council Representative 2; Sports Committee 2; Safety Committee, Chairman 4; French Club 2, 3, 4, President 2; Latin Club 2; Service Club 3, 4; National Honor Society 3, 4; Marshal 2; College Day Guide 2; Junior High School Orientation 3; Student Advisor 3; Class Homecoming Sponsor 2; Student Council Homecoming Sponsor 4.

NAOMI JEAN FORBES *Naomi*
Spanish Club 3; Jr. Red Cross, President 4; FTA, Secretary 3, 4.

HALEY RODERICK FORSYTHE *Roddy*

KATHIE JUANITA FOSTER *Kathie*
Homeroom Officer, Secretary 2; Poster Committee 4; Spanish Club 2, 3, 4, Treasurer 2; Jr. Red Cross 3; National Honor Society 4.

CLARKE JONES FOUNTAIN *Clarke*
Virginia Episcopal School, Lynchburg, Virginia; Little Theater; Choir Glee Club; Philosophy Club.

ANN MARIE FOWLER *Ann*
Student Council Representative 2.

KAYE MARIE FOX *Kaye*
Latin Club 2; French Club 3, 4.

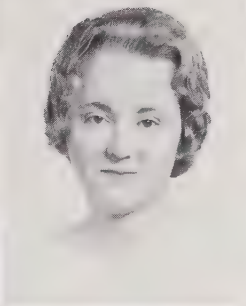
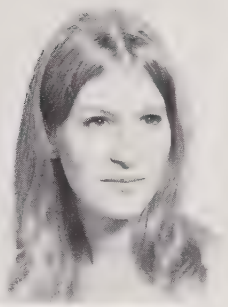

PATRICIA ANNE FOX *Patti*
French Club 2, 3; Latin Club 2, 3; German Club 4.

RICHARD ALPHA FRANKS *Rick*
Audio-Visual Committee 2.

WANDA JEAN FRANKS *Wanda*
Homeroom Officer, Red Cross Alternate 2; FBLA 3, 4; Cooperative Occupations 4.

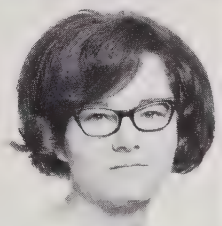
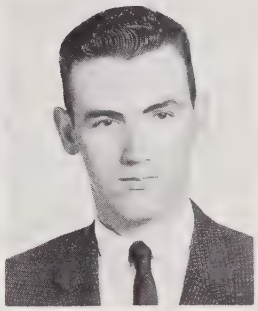

DEBORAH ELAINE FRAZIER *Debbie*
Homeroom Officer, Sergeant-at-Arms 3; Spanish Club 2, 4; Junior Red Cross 2; Little Theater 3, 4; FTA 2, 4.

CARL B. FRIEDLANDER *Carl*
German Club 2, 3, 4; Science Club 2, Vice President 3, President 4; *Winged Words* 2; *Hi-Times* Staff 2; LATIPAC Staff 2; Junior Science Symposium 3; Safety Committee 3.

MALCOLM CLAYTON FRYE *Mac*
Student Council Representative 4; German Club 2, 3, 4; Hi-Y 2, 3, 4; National Honor Society 3, 4; National Merit Semifinalist.

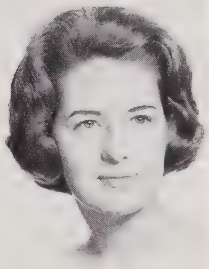

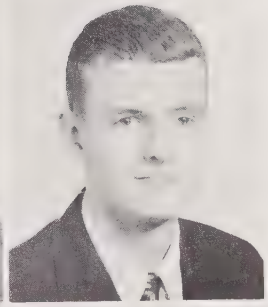

LINDA DIANNE FULLER *Linda*
Homeroom Officer, Treasurer 2, *Hi-Times* Alternate 4; French Club 2, 3, 4; Little Theater 3, 4; *Winged Words* 2, 3, 4; *Hi-Times* Staff 2; Student Advisor 3; Governor's School 3; Pep Club 3.

MARY ESTELLE FULLER *Mary*
Student Council Representative 4; Student Council Alternate 3; Homeroom Officer, Secretary 2; Hospitality Committee 3, 4; French Club 3, 4, Vice President 3, 4; Latin Club 2; National Honor Society 4; Ensemble 3, 4; Chorus 2; "Annie Get Your Gun" 3, "Carousel" 4; College Day Guide 2; Student Advisor 3, 4.

MAYNARD DARVY FULLER *Darvy*
Student Council Representative 2; Student Council Alternate 4; Homeroom Officer 3; Elections Committee 3, 4; Spanish Club 2, 3; Science Club 4; Health Careers Club 4; Wrestling Team 4.

JOHN MAC GAFFNEY *Mac*
Homeroom Officer, *Hi-Times* Representative 3, 4; French Club 2.

SAMUEL MILLARD GAINOR *Sam*
French Club 2, 3; Hi-Y 4; Track Team 4; Bus Driver 2, 3.

PAUL DAVID GARDNER, JR. *David*
Student Council Representative 3, 4; Homeroom Officer, President 2; Assembly Committee 4; Spanish Club 2; Hi-Y 2, 3, 4, President 2, 3, Vice President 4; Ensemble 3, 4; Symphonic Band 2; Orchestra 2; Monogram Club 3, 4; FCA 2, 4; Football Team 3, 4, Co-Captain 4; JV Football Team 2, Co-Captain 2; Baseball Team 2, 3, 4; Service Club 4.

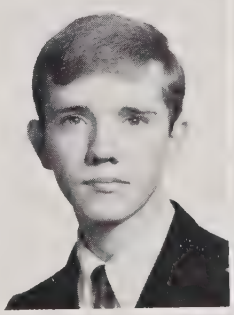
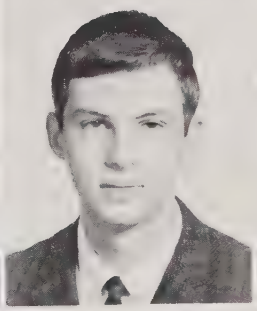
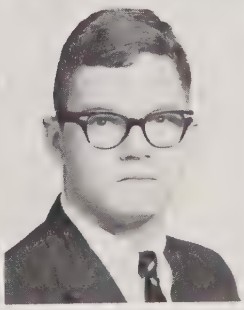

JOHN WILMORE GARRETT *John*
German Club 2.

METTA HEARD GARRETT *Metta*

CHRIS EARL GARRISON *Chris*
Science Club 4; Pine Forest High School, Fayetteville, North Carolina.

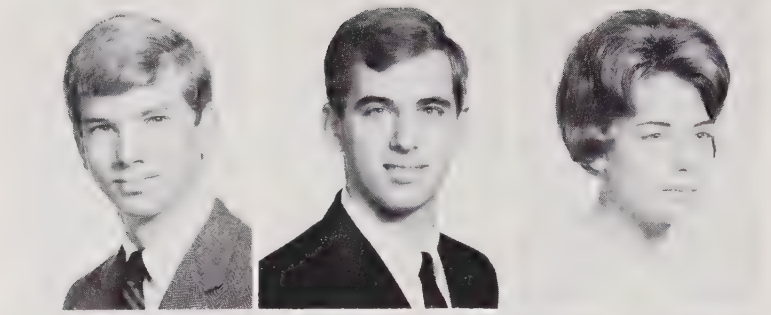

ROBERT HENRY GARRISON *Skeeter*
Homeroom Officer Sergeant-at-Arms 2; President 4; Lost and Found Committee 2, 3; Sports Committee 4; Spanish Club 2, 3; Sergeant-at-Arms 3; Hi-Y 2, 3; College Day Guide 2; Career Day Guide 3.

EUGENE GARETT GASPERINI *Gary*
Student Council Representative 4; Student Council Alternate 2; Homeroom Officer, Vice President 3; Elections Committee 3, 4; Spanish Club 2, 3, 4, Sergeant-at-Arms 2, Vice President 3; JV Football 2; Student Advisor 3, 4; Youth Council on Civic Affairs 3; FCA 2, 3, 4.

VICKI ALICE GAUTHIER *Vicki*
Executive Council of Student Council 4; Student Council Representative 2; Student Council Alternate 3; Homeroom Officer, Secretary 4; Cafeteria Committee 4, Chairman 4; Sports Committee 3; Spanish Club 2, 3, 4, Vice President 2, Secretary 4; Service Club 3, 4; National Honor Society 3, 4; Y-Teens 3; Broughton Devotional Club 3; *Winged Words* 2, 3, 4; Jr. Civic Council 3, Recording Secretary 3; Junior High School Orientation 3; Health Careers Club 4, Treasurer 4.

STEPHEN BERKELEY GAY *Steve*
JV Football Team 2.

DONALD THOMAS GEDDIE *Donald*
Homeroom Officer, President 4; House and Grounds Committee 4; Spanish Club 2, 3; Marching Band 2; Varsity Band 2.

FREDERICK BAKER GERBER *Fred*
Student Co-operative Committee 4; French Club 2, 3, 4, Vice President 3; National Honor Society 3, 4; Marching Band 2, 3, 4; Symphonic Band 3, 4; Varsity Band 2.

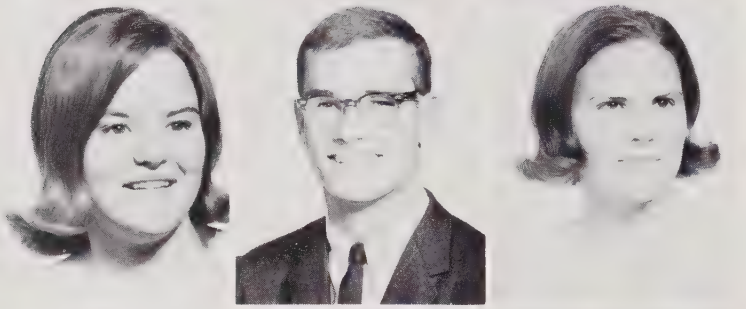

MARGARET PARTRIDGE GIBBONS *Margaret*
Student Council Representative 3; Homeroom Officer, Vice President 4; Spanish Club 2, 3, 4; Y-Teens 2; FBLA 3.

RANDOLPH EADDY GILL *Randy*
Student Council Alternate 4; Homeroom Officer, Vice President 2, Sergeant-at-Arms 3; Social Standards Committee 4; Hi-Y 3, 4, Chaplain 3; Monogram Club 3, 4; FCA 3, 4; JV Football Team 2; Football Team 3, 4.

MARGARET JANE GILLESPIE *Jane*
French Club 2, 3, 4; Little Theater 2, 3; Broughton Devotional Club 2; FTA 2, 3, Vice President 4; Marching Band 2, 3; Symphonic Band 2, 3.

EARL BRADFORD GILLIS *Earl*
Homeroom Officer, Treasurer 4; Spanish Club 2, 3; Sergeant-at-Arms 2.

ERNEST WILSON GLASS, JR. *Ernest*
Singapore American School, Singapore 2, 3; Homeroom Officer, Student Council Representative 3, National Honor Society 3; Monogram Club, Treasurer 3; Basketball Team 2, 3; Swimming Team 2, 3; Baseball Team 2, 3, Captain 3.

JOSEPH GLENNON *Joe*
French Club 2, 3; Latin Club 2.

BEN ALBERT GODWIN *Al*
Student Council Representative 3, 4; Homeroom Officer, President 2; Monogram Club 3, 4; Varsity Football Team 3, 4; JV Football Team 2; Track 4; Baseball Team 2, 3.

SARA JEAN GOETZE *Sara*
*Hi-Times* Alternate 4; Spanish Club 3, 4; Mizpah Devotional Club 4; FTA 3, 4; Marching Band 2, 3; Symphonic Band 3, 4; Varsity Band 2; Mimeographing Committee 4.

CATHARINE GIDEON GOLDSMITH *Cathy*
Poster Committee 4; Intramural Sports Committee 3; French Club 2, 3, 4; Treasurer 2; Latin Club 2; Jr. Red Cross 3.

BRENDA ELIZABETH GOOLSBY *Brenda*
FLBA 2.

VICKIE LEE GORRELL *Vickie*
Homeroom Officer, Secretary 3; French Club 2, 3, Secretary 2; Cheerleader 2, 3, 4; Student Advisor 3.

JACK JOSEPH GOULD *Jack*
French Club 3.

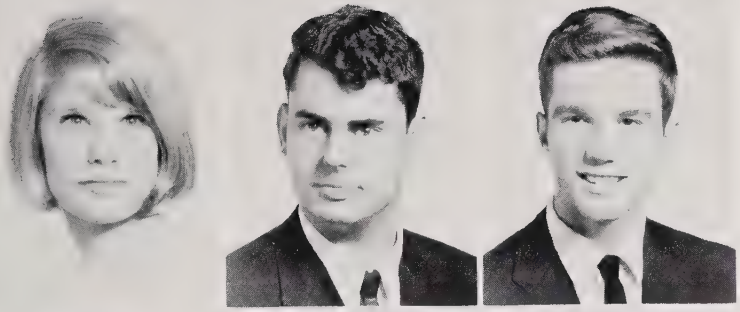

BARBARA WHITLOCK GRAY *Barbara*
French Club 2, 3, 4; Jr. Red Cross 2, 3; Little Theater 2, 3.

DAVID PHILIP FISHER GREEN *David*
Audio-Visual Committee 2; Junior Red Cross 2, 3; Audio-Visual Club 2, Sergeant-at-Arms 2.

ROBERT CHARLES GREENE *Chuck*
Stage Crew 4; Elections Committee 4; French Club 2, 3, 4; Little Theater 4; Ensemble 3, 4; Tennis Team 2; Cast of Play "Annie Get Your Gun" 3; Chess and Bridge Club 2, 3, 4, Secretary 3, Vice President 4; *Hi-Times* Representative 4.

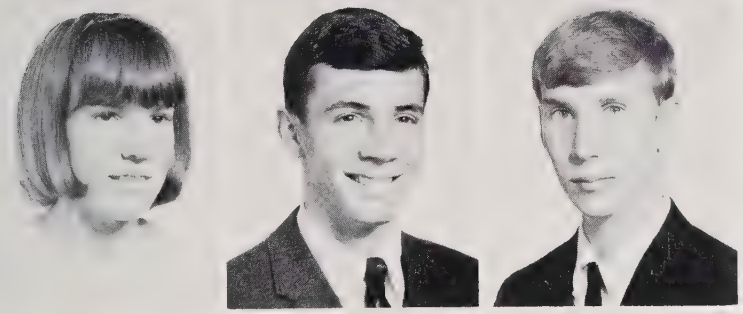

CLAIRE HALLOCK GREENLAW *Claire*
Stage Crew 4; French Club 2, 3, 4; Little Theater 3, 4, Secretary 4; Ensemble 4; Chorus 3; Chess and Bridge Club 3, 4, Secretary-Treasurer 4; National Merit Semifinalist; Cast of Play "Annie Get Your Gun" 3, "Carousel" 4.

PHILIP EDMUND GREER *Phil*
Student Council, Sergeant-at-Arms 4; Homeroom Officer, President 3; Election Committee 3, Chairman 4; Class President 3; Projects Committee 2; Spanish Club 2, 3, 4; Hi-Y 2, 3, 4; Office Assistant 4; Marshal 3; JV Football Team 2; Queen of Hearts Escort 2; College Day Guide 2; Junior High School Orientation 3; Junior Civic Council 2, 3, President 4; Service Club 4.

WINN HARRISON GREGORY *Winn*
Latin Club 2; German Club 3; Symphonic Band 3, 4; Varsity Band 2.

CLIFTON BURGESS GUESS *Cliff*
French Club 2, 3; FCA 2, 3; Junior Red Cross 4; Football Team 3; JV Football 2; Wrestling Team.

MARY ANN GUNTER *Mary Ann*
Student Council Alternate 3; Homeroom Officer, Secretary 4; Assembly Committee 4; Standards Committee 3; French Club 2, 3, 4; Office Assistant 2; Ensemble 4; Chorus 3; Cast of Play "Annie Get Your Gun" 3; College Day Guide 2; Junior High Orientation 3; Student Advisor 3, 4; Sophomore Dance Co-Chairman; Homecoming Dance Chairman 4; Pep Club 3; Service Club 4.

CULLEN LEE HACKLER *Cullen*
Homeroom Officer, Vice President 4; Student Council Representative 3; Stage Crew 3; Maintenance Committee 4; French Club 2, 3; Little Theater 4; Chess and Bridge Club 4; Pep Club 3; Junior High School Orientation 3; Service Club 4.

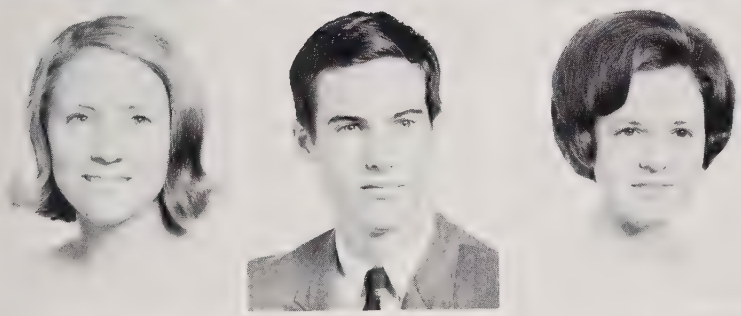

MARY CAROLYN HADLEY *Carolyn*
Homeroom Officer; *Hi-Times* Representative 3, Secretary 4; Projects Committee 4; French Club 3, 4; Program Chairman 4; Y-Teens 3, 4; Asheboro Senior High 2; Student Council Representative 2; Pep Club 2; Homecoming Sophomore Class Representative 2; Homeroom President 2.

HUDSON HAMILTON HAINES *Hank*
Homeroom Officer, Treasurer 2; French Club, Vice President 2.

LYDIA PATRICIA HALL *Lydia*
Student Council Alternate 2; Spanish Club, Vice President 3; Little Theater 3; Y-Teens 3, 4; FTA 3, 4; Chorus 2; National Honor Society 4.

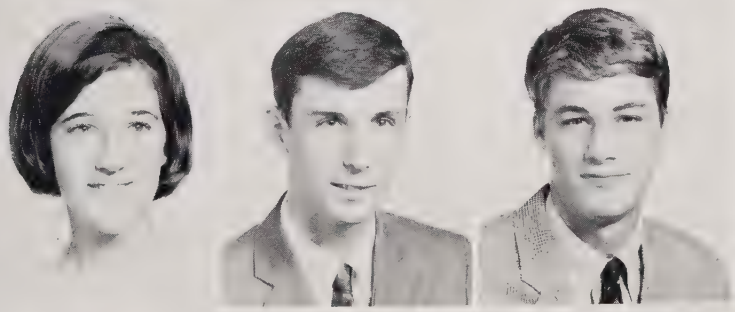

STEPHANIE MARY BEECHING HALL *Stephanie*
Homeroom Officer, *Hi-Times* Alternate 2; French Club 2, 3; Pep Club 3; Y-Teens 3, 4; FBLA 3.

ZEB VANCE HAM *Vance*
Spanish Club 2, 3.

DANNY HEYWARD HAMILTON *Danny*

TERRY LEE HAMMOND *Terry*
Y-Teens 4; Highland Falls High School, Highland Falls, New York; Nurses Club 2, 3; French Club 2.

EMILY PARDUE HANSON *Emily*
Homeroom Officer, *Hi-Times* Representative 2, Secretary 4; Lost and Found Committee 4; Spanish Club 2, 3, 4; Y-Teens 2, 3, 4; FTA 2; Chorus 2; *Hi-Times* Staff 3; Health Careers Club.

HELEN LOUISE HANSON *Helen*
Lost and Found Committee; Spanish Club 2, 3, 4; Varsity Band 2; Symphonic Band 3, 4; Marching Band 2, 3, 4; Health Careers Club 4; Mimeographing Committee 4; National Honor Society 4.

RYANEE CHARLTON HARDWICKE *Ryanee*
Homeroom Officer, Student Council Alternate 2; French Club 2, 3, 4; *Hi-Times* Staff 2, 3, 4; LATIPAC Staff 2, 3, 4.

WALTER THOMAS HARTSOCK *Tom*
Spanish Club 2, 3, 4.

BEVERLY HASKINS *Beve*
Homeroom Officer, *Hi-Times* Representative 2, Vice President 3; French Club 2, 3; *Hi-Times* Staff 2, 3; LATIPAC Staff 2, 3; Student Advisor 4.

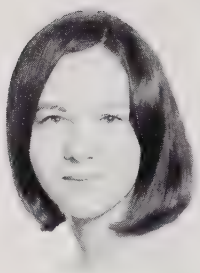

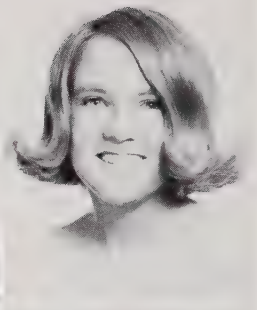

TERRY BLUE HATCH *Terry*
Homeroom Officer, Treasurer 2, *Hi-Times* Representative 3; Spanish Club 2, 3, Vice President 2; Junior Red Cross 2; Y-Teens 2, 3, 4, Sergeant-at-Arms 3, Vice President 4; FTA 2, 3; Pep Club 3; *Hi-Times* Staff 2; LATIPAC Staff 2; Student Advisor 3, 4.

JACK WILEY HAUSER *Jack*
Homeroom Officer, Vice President 2, 4; German Club 2, 3, Treasurer 3.

JEROME HAWKES *Jerome*

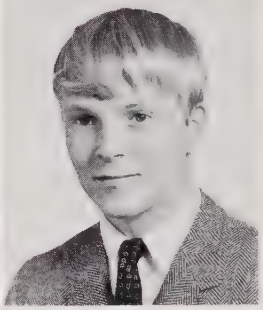

BARBARA JEAN HAWKINS *Jean*

BEVERLY ELAINE HAYES *Beverly*
Homeroom Officer, *Hi-Times* Representative 2, Secretary 3, *Hi-Times* Alternate 4; Hospitality Committee 4; French Club 2, 3, 4, Vice President 3; Y-Teens 4; Student Advisor 4; Pep Club 3; Health Careers Club 4.

ROBERT ALLISON HAYWOOD *Robert*
Homeroom Officer, Sergeant-at-Arms; Elections Committee 3; French Club 3, 4; Latin Club 2; Student Advisor.

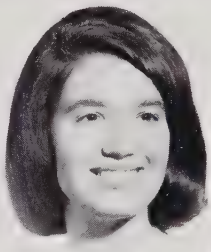
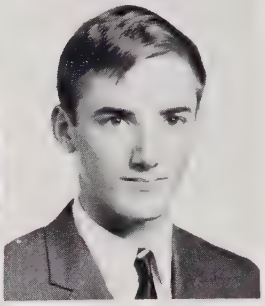

STEVE GERALD HAYWOOD *Steve*
Homeroom Officer, Treasurer 2; Sergeant-at-Arms 3; Intramural Sports Committee 2; Monogram Club 2, 3; Baseball Team 2, 3.

EDWARD BLAKENSHIP HEARD *Ed*
Homeroom Officer, *Hi-Times* Alternate 3, Vice President 4; Spanish Club 2, 3, Sergeant-at-Arms 2.

GEORGE GILBERT HEARN *George*
Homeroom Officer, Sergeant-at-Arms 2, President 3, Student Council Representative 4; Assembly Committee 4; Latin Club 2, 3, Treasurer 3; Hi-Y 2, 3, 4; LATIPAC Staff 4; *Hi-Times* Staff 4; Class Officer, Vice President 4; Student Advisor 4; Homecoming Committee, Chairman 4; Class Service Project Committee 4; Service Club 4.

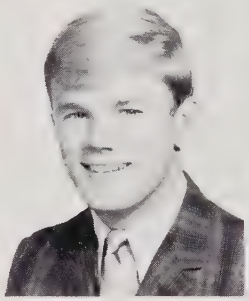
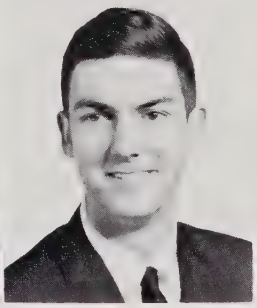
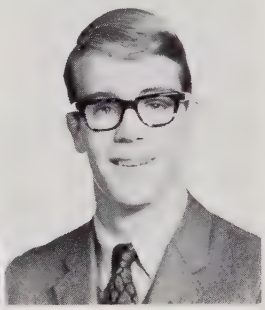

KATHRYN SUE HEIMBACH *Kathy*
French Club 3; Marching Band 4; Symphonic Band 3, 4; Orchestra 3, 4; Governor's School 3; All State Band and Orchestra 2, 3, 4; National Honor Society 4; Stillwater Senior High, Stillwater, Oklahoma 2; Symphonic Band 2; French Club 2; Orchestra 2.

NANCY ELLEN HELMS *Nancy*
Student Council Representative 2; Homeroom Officer, Treasurer 3, Red Cross Representative 4; Assembly Committee 4; Lost and Found Committee 3; French Club 2, 3, Treasurer 2; Junior Red Cross 4; Girls' Chorus 2; *Hi-Times* and LATIPAC Staff 3; College Day Guide 2; Student Advisor 3, 4.

STEVE HELSER *Steve*

MARY MARGARET HENDRICK *Mary*
French Club 2, 3, 4; Y-Teens 3, 4; Health Careers Club 4.

BARBARA JANE HICKS *Barbara*
Spanish Club 2, 3, 4; Little Theater 3.

LOIS MARILYN HICKS *Marilyn*
Spanish Club 2, 3.

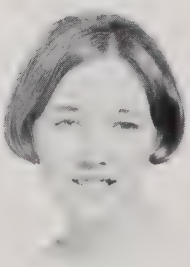
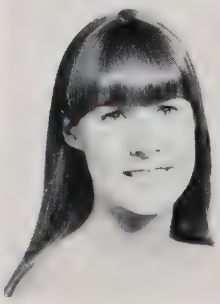
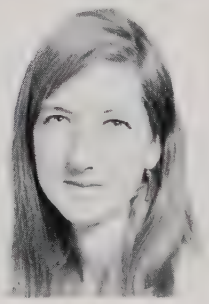

MARY KATHRINE HICKS *Kathy*
Homeroom Officer, Secretary 2, Vice President 3; Spanish Club 2, Treasurer 2; Civil Defense Committee 2.

CHARLES M. HILL *Chuck*
John Marshall Senior High School, Rochester, Minnesota 2, 3; Intramural Sports Committee 2, 3; Latin Club 2.

ROBERT EUGENE HILL *Bobby*

CLARKIE LOU HINNANT *Clarkie*
Homeroom Officer, Vice President 2; French Club 2, 3; Y-Teens 2, 3, 4; FTA 2, 4.

ROBERT LINWOOD HINTON *Hinkle*
Homeroom Officer, Vice President 4; Spanish Club 2, 3, 4.

JOHN DAVIS HOFFMAN *John*

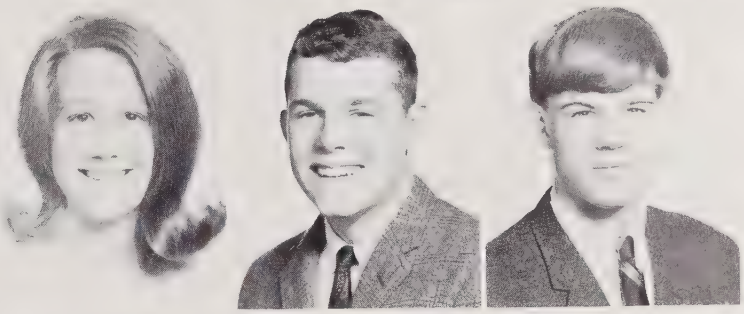

ROY GEORGE HOFFMAN *Pete*
Homeroom Officer, Sergeant-at-Arms 2; Treasurer 3; Vice President 4; House and Grounds Committee 4; French Club 2, 3; Wrestling Team 2; Tennis Team 2.

WHALEN HOGAN *Hogan*
Broughton Devotional Club 3, 4.

PHILLIP DELANO HOLCOMBE *Phil*
Student Council Alternate 3; Intramural Sports Committee 2; Spanish Club 2; Hi-Y 2, 3; Jr. Red Cross 2; Monogram Club 4; Golf Team 3, 4.

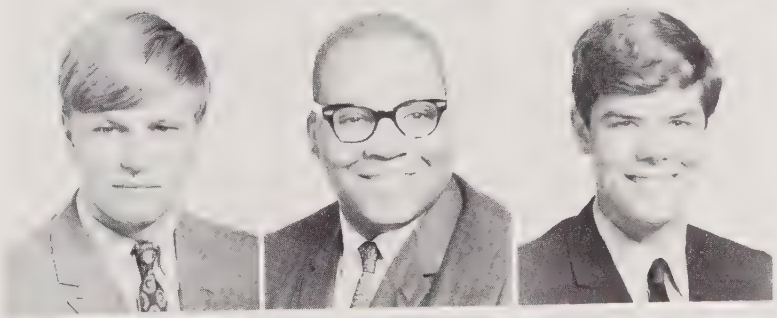

DORIS LOUISE HOLDING *Doris*
Homeroom Officer, Treasurer 2, Secretary 3, Student Council Representative 4; Poster Committee 2; French Club 2, 3, 4, Vice President 2, Secretary 4; Little Theater 2; College Day Guide 3.

LARRY HOLLAND *Larry*

SANDRA LEA HOLLAND *Sandra*
Student Council Representative 3; Homeroom Officer, Secretary 2, *Hi-Times* Representative 4; French Club 2, 3, 4; Y-Teens 2, 3, 4; FBLA 3; Student Advisor 4; Pep Club 3.

WADE EDWARD HOLLAND *Wade*
Student Council Representative 2; French Club 2, 3, 4; Little Theater 2, 3, 4; Golden Masquers 2, 3, 4; Ensemble 4; Cast of Play "Anastasia" 2, "Annie Get Your Gun" 3, "Arsenic and Old Lace" 3, "Carousel" 4.

RICHARD HIGHSMITH HOLOMAN *Dickie*
French Club 2, 3, 4; Ensemble 4; Marching Band 2, 3, 4; Symphonic Band 2, 3, 4; Circus Band 2, 3; *Winged Words* 4; Little Theater 2, 3, 4; Cast of "L'il Abner," "Annie Get Your Gun," "Carousel."

FRANK HARRISON HOLT *Frank*
French Club 2; Marching Band 2; Symphonic Band 2.

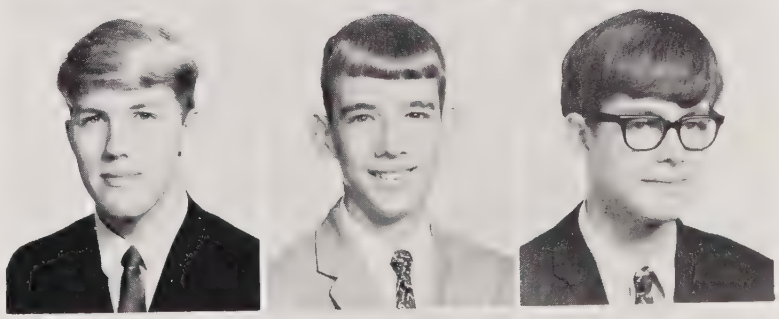

WILLIAM ALAN HOLT *Bill*
Kingston High School, Kingston, New York; Track Team.

PAUL ABSALOM HOOVER *Paul*
Homeroom Officer 2, 3, 4, Vice President 2, President 3, 4; Elections Committee 4; Projects Committee 3; German Club 2, 3, 4, Treasurer 3; College Day Guide 2; Student Advisor 4.

MARY SUSAN HORNE *Susan*
Homeroom Officer, Vice President 2; FBLA 3; Cooperative Office Occupations 4.

DEBORAH ELLEN HORTON *Debbie*
Homeroom Officer, *Hi-Times* Representative 2, Red Cross Alernate 3; French Club 2, 3; Junior Red Cross 2, 3, 4; Little Theater 3; Library Club 4; Y-Teens 3, 4; Pep Club 3; *Hi-Times* Staff 2, LATIPAC Staff 2.

JANE ELLEN HOWE *Jane*
French Club 3, 4; Junior Red Cross 2; Y-Teens 2; Homeroom Officer, *Hi-Times* Alternate 3, *Hi-Times* Representative 4.

TIMOTHY HICKS HOWLE *Tim*
Homeroom Officer, President 2, 3; School Store Committee 2; French Club 2, 3, President 2, 3; Spanish Club 4; JV Football Team 2; Football Team 3.

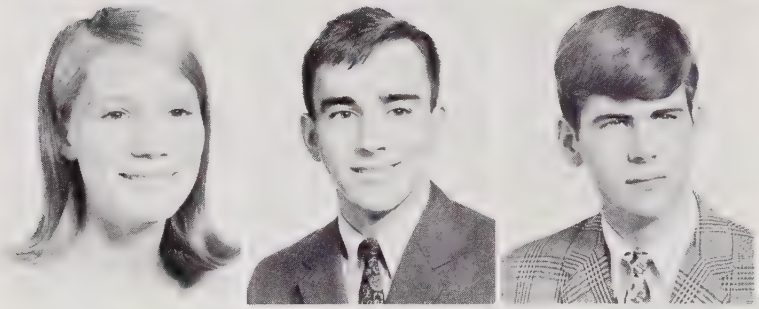

MARJORIE LOUISE HUDSON *Margie Lou*
Homeroom Officer, *Hi-Times* Representative 4; Spanish Club 2, 3, Secretary 4; Y-Teens 3.

JOHN LIN HUGHES, JR. *John*
Homeroom Officer, Treasurer 2; Sergeant-at-Arms 3; French Club 2, 3, Vice President 2; Hi-Y 2; Golf Team 3.

JAMES ROBERT HUNEYCUTT *James*

WILLIAM SCOTT HUNNICUTT *Scott*
Homeroom Officer, Sergeant-at-Arms 2, President 3; Wrestling Team 2.

DAVID SPRAGUE HUNT *Dave*
Student Council Representative 4; Sports Committee 3; Projects Committee 4; French Club 2, 3; National Honor Society 4.

FREDERICK DANA HUTCHISON *Fred*
Executive Council of Student Council 4; Class Officer, Sergeant-at-Arms 3; Homeroom Officer, President 3; Projects Committee, Chairman 4; French Club 3; Hi-Y 3, 4, President 4; Marshal 4; FCA 3, 4, Chaplain 3, Secretary 4; Football Team 4; Baseball Team 3; Boy's State 3; College Day Chairman 3; Junior High School Orientation 3; National Honor Society 4; Tennessee Military Institute 2; JV Basketball Team, Varsity Baseball Team, Newspaper Staff; Service Club 4.

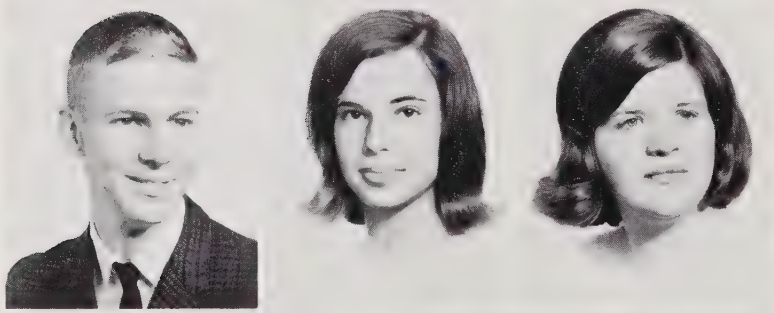

RONALD CLYDE IDOL *Ron*
French Club 2, 3, 4.

ISABELL MARIE ISOM *Isabella*
Homeroom Officer, Red Cross Representative 3, President 4; French Club, 2, 3, 4; Little Theater 3, 4; Y-Teens 4; Chorus 3, 4; Cast of Play "Annie Get Your Gun" 3, Crew of "Arsenic and Old Lace" 3, Crew "Carousel" 4.

CATHERINE ANN JACKSON *Cathy*
Homeroom Officer, Secretary 2, President 4; Projects Committee 4; Service Club 4; French Club 2, 3, 4, Vice President 4; National Honor Society 3, Secretary 4; Y-Teens 3, 4; Broughton Devotional Club 3; FTA 2, 3, Vice President 3; National Honor Society Convention 3; Student Advisor 4; Health Careers Club 4, Vice President 4.

PATRICIA FAYE JACKSON *Pat*
FBLA 4.

BEATRICE AURORA JENKINS *Bea*
Latin Club 2; Spanish Club 3, 4; Y-Teens 4; Orchestra 2, 3, 4.

JOHN WOODARD JENKINS *John*
Homeroom Officer, Vice President 2; Sergeant-at-Arms 3; French Club 2.

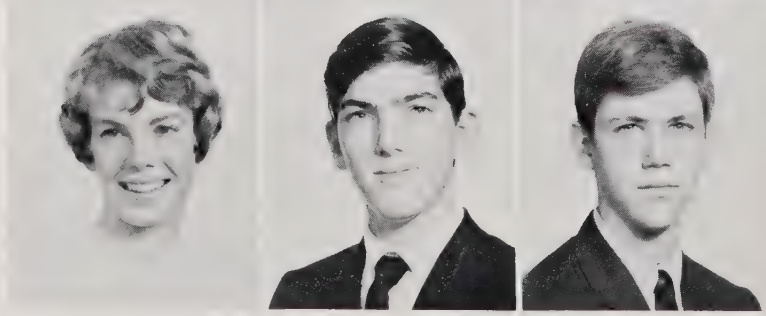

PAMELA ELTON JENKS *Pam*
French Club 3, 4; Little Theater 4; National Honor Society 3, 4; FTA 4; Chorus 4; *Winged Words* 4; Roy C. Ketcham Senior High School, Wappingers Falls, N. Y.; Hockey, Volleyball, Track, Basketball, Gymnastics 2, 3; Assistant Gymnastics Manager 2; Orchestra 2; Literary Magazine 2, 3; GAA 2, 3; Officials Club 2, 3.

ANTHONY EDWARD JERNIGAN *Tony*
French Club 2, 3, 4.

ROBERT EUGENE JOHNS *Bob*
French Club 2, 3, 4; Marching Band 2, 3; Symphonic Band 2, 3, 4; Varsity Band 2; Circus Band 2, 3; Orchestra 4; Audio-Visual Club 2.

CONNIE MARIE JOHNSON *Connie*
Homeroom Officer, Secretary 2; Library Committee 2, 3, 4; French Club 2; Library Club 2, 3, 4; Y-Teens 2, 3, 4, Treasurer 3, President 4; Y-Teens Interclub Council 3, 4, Publicity Chairman 4; FBLA 3.

DON EARLE JOHNSON *Jason*
French Club 2; Marching Band 2; Symphonic Band 2.

JOSEPHINE LOUISE JOHNSON *Josey*
Y-Teens 4; FBLA 4, Social Chairman 4; Cooperative Office Occupations Class; Maine-Endwell Senior High School 2; Student Council Alternate 2; Chorus 2.

KENNETH WAYNE JOHNSON *Ken*
Homeroom Officer, Junior Red Cross; Spanish Club 2, 3; *Hi-Times* Staff 4; LATIPAC Staff 4; Broughton Devotional Club 2, 3, 4, Vice President 3, 4; Chorus 3.

NANCY ELIZABETH JOHNSON *Johnson*
Student Council Representative 2; Student Co-operative Committee 3; Sports Committee 4; Spanish Club 2, 3, 4, Vice President 2, Sergeant-at-Arms 4; Student Advisor 4; Pep Club 3.

ROBERT MARTIN JOHNSON *Rob*
Student Council Representative 3; Homeroom Officer, Vice President 3, *Hi-Times* Representative 4; German Club 3, 4; Junior Red Cross 3; Office Assistant 4; Pep Club 3; Jr. ROTC Assistant 4; Frankfurter American High School; Speech and Drama Club; Ski Club 2, 3; JV Football 2; Student Council Representative 2; Choir 2; Hammond High School; Student Council 2; Chorus 2; Science Club 2.

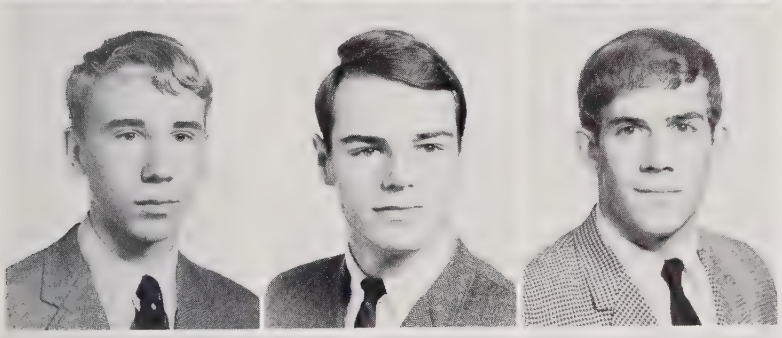

ROBERT RUSSELL JOHNSON *Rob*
Homeroom Officer, Sergeant-at-Arms 2; Elections Committee 4; German Club 2, 3; Hi-Y 2.

TIMOTHY DAVID JOHNSON *Tim*

BELTON MICHAEL JONES *Belton*
Homeroom Officer, Sergeant-at-Arms 2, 3, President 4; Spanish Club 2, 3; Hi-Y 2; Chorus 2; Monogram 2; Track Team 2, 3.

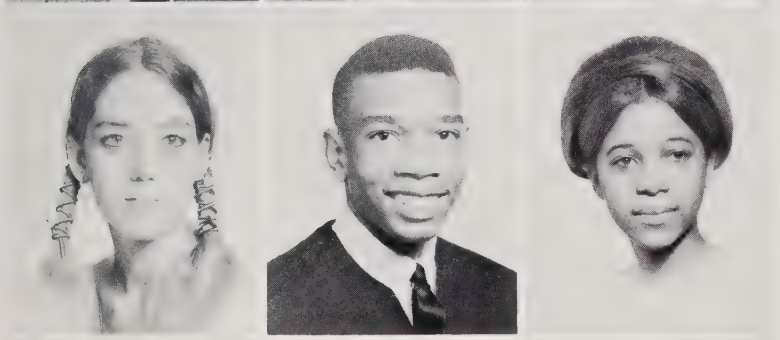

CANDACE HALL JONES *Candi*
French Club 2, 3.

CLEVELAND LOUIS JONES *Cleveland*
Ligon High School 2; Assembly Committee 2; Stage Crew 2; Elections Committee 2; Chorus 2.

ERNESTINE JONES *Ernestine*
Spanish Club 3; Devotional Club 3; FBLA 4; FHA 3.

HOWARD WILSON JONES, JR. *Sonny*
Marching Band 2; Symphonic Band 2; Varsity Band 2.

JANICE SHARON JONES *Janice*
FBLA 4; Cooperative Office Occupations 4.

NADIA GWEN JONES *Nadia*
Homeroom Officer, Red Cross Representative 4; Civil Defense Committee 2; Library Club 4.

RONALD WILLIAM JONES *Ronnie*
Homeroom Officer, Red Cross Representative 4; Lost and Found Committee 4; French Club 2, 3, 4; Hi-Y 3.

THOMAS WALLS JORDAN *Tim*
Student Council Alternate 3; Homeroom Officer, Treasurer 2; Elections Committee 3, Projects Committee 4; Spanish Club 2, 3, 4, President 3; Hi-Y 2, 3; JV Football 2; Baseball Team 2, 3.

PHILIP MICHAEL JUBY *Phil*
German Club 2, 3, 4; Monogram Club 2, 3; Football Team 3; Wrestling Team 2, 3.

SANDRA KAY JUSTICE *Sandra*
Homeroom Officer, Treasurer 4; French Club 2, 3; FBLA 2; FHA 3; Senior Project Committee.

NORMA ANN KALEEL *Norma*
Spanish Club 2; Y-Teens 3, 4, Secretary 4.

CANDACE ANNE KAPL *Candy*
Homeroom Officer, Red Cross Representative 3; Spanish Club 3, 4; Chorus 2, 3, 4.

WALTER BERNARD KEEZELL *Walter*
Homeroom Officer, Vice President 2, President 3; JV Football Team 2; JV Basketball Team 2; Tennis Team 2.

STEVE CLAY KELLAM *Steve*
Endicott, New York, Varsity Football Team 2.

NANCY LINK KELLER *Keller*
Civil Defense Committee 4; Little Theater 2, 3, 4; NFL 4; Golden Masquers 4; FBLA 2; *Winged Words* 4; Cast of Plays "Annie Get Your Gun" 3, "L'il Abner" 2, "Carousel" 4; Student Advisor 3.

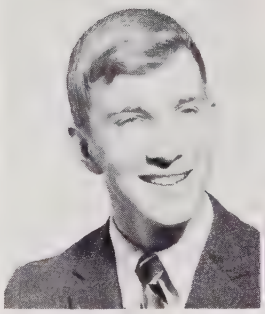
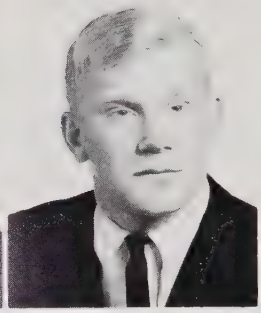

LOU ANN KELLEY *Lou Ann*
Student Co-operative Committee 4; Latin Club 2; German Club 3, 4; Jr. Red Cross 3; Little Theater 3; Health Careers Club 3, 4; National Honor Society 4.

DONALD KENNETH KEELY *Don*
Homeroom Officer, President 2, 4; Vice President 3; Spanish Club 2, 3; Sgt.-at-Arms 3; Monogram Club 3, 4; Vice President 3; JV Football 2; Varsity Football 3, 4; Track Team 3, 4; Queen of Hearts Escort 2.

PATRICIA SUE KELLY *Pat*
Homeroom Officer, *Hi-Times* Representative; French Club 2, 3; FHA 2, 3, 4, Treasurer 3, President 4.

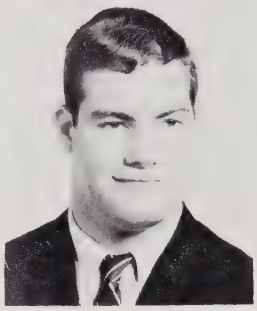

LARRY GILBERT KENNEDY *Larry*
Homeroom Officer, President 4; House and Grounds Committee 4; Spanish Club 2, 3, 4; Golf Team 2.

JACQUELINE AILEEN KERR *Jackie*
Little Theater 4; Library Club 4; Kubaski High School 2; Student Council Alternate 2; Jr. Red Cross 2; Fayetteville Senior High School 3.

LINDA GAIL KERR *Linda*
Homeroom Officer, Secretary 2, Treasurer 3, Secretary 4; French Club 2; Spanish Club 3, 4, Secretary 3, President 4; Pep Club 3; Student Advisor 3.

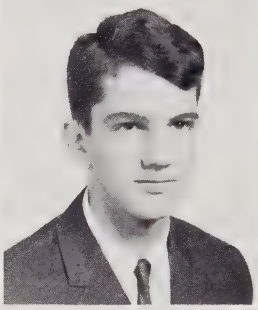
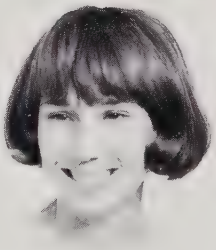
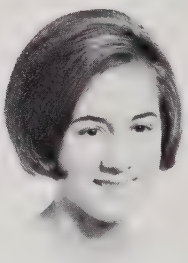

JAMES ARTHUR KING, II *Jimmy*
Executive Council of Student Council 4; Homeroom Officer, President 2, 3, Sergeant-at-Arms 4; Chairman Audio-Visual Committee 4; Stage Crew 3; German Club 2, 3; Hi-Y 2, 4, Sergeant-at-Arms 4; Monogram Club 3, 4; FCA 2, 3, 4, Vice Chairman 4; JV Football Team 2; Football Team 3, 4; Tennis Team 2; Track Team 3; College Day Guide 2; Service Club 4.

CHARLES MARION KISTLER *Chuck*
Homeroom Officer, Treasurer 3; Latin Club 2; German Club 2, 3.

BRUCE ALLAN KNAPP *Bruce*
Spanish Club 3; Vestal High School, Vestal, New York 2; Spanish Club 2; Science Club 2; Junior High Orientation 2; Rifle Club 2; Chess Club 2; Wrestling Team 2.

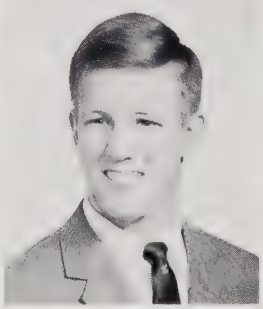
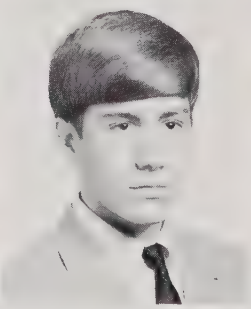
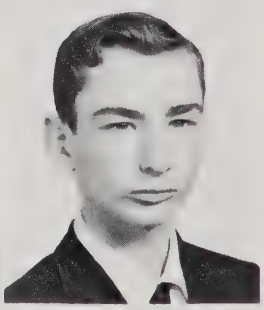

MARY RUTH KNIGHT *Mary*
Student Council Representative 3; Publicity Committee 2, 3, 4, Chairman 4; French Club 2, 3, 4, Vice President 3; Pep Club Nucleus 3; *Hi-Times* Staff 4; LATIPAC Staff 4; Service Club 4.

CHRISTOPHER CAWOOD KNOWLES *Chris*
Homeroom Officer, Vice President 3; French Club 2, 3; Little Theater 3, 4; Chorus 3, 4; Audio Visual Club 2, 3.

KEVIN PAUL KOLBE *Kevin*
Science Club 4; Radio Club 2, 3, 4; Chess and Bridge Club 4.

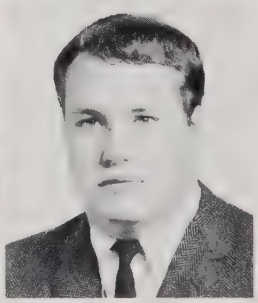
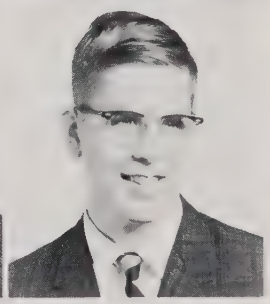

LESLIE RHODES KOONCE *Les*
Student Council Representative 2, 4; Student Council Alternate 3; Elections Committee 3, 4; French Club, President 2, Sergeant-at-Arms 3, Vice President 4; Hi-Y 2, 3; College Day Guide 2; Student Advisor 3, 4.

ROBERT NICKOLAS LaMONTE *Nick*
Homeroom Officer, Secretary 4; Monogram Club 2, 3, 4, Secretary 3, Treasurer 4; Varsity Football Team 2, 3; Wrestling Team 2, 3.

DELLA LOUISE LANDIS *Louise*
Library Assistant 2, 3, 4.

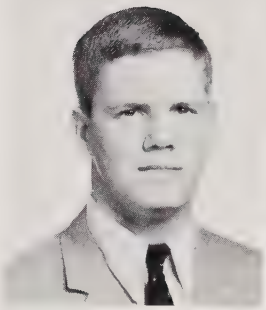
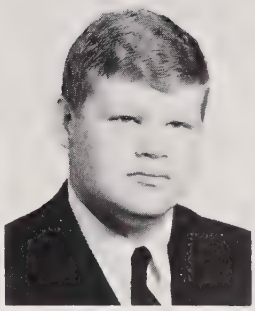

MADELYN LANDT *Lyn*
Student Council Representative 3; Homeroom Officer, Secretary 2, 4; French Club 2, 3, Sergeant-at-Arms 2; Junior Red Cross 2.

FRANCES ANN LANE *Ann*
French Club 3, 4; Junior Red Cross 2; FHA 4; Health Careers Club 2, 3, 4.

VICTOR SVEND LARSEN *Vic*
Spanish Club 3, 4.

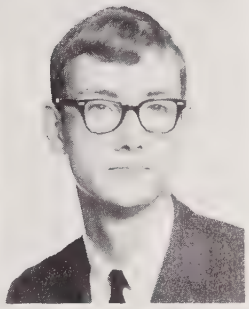

PAUL LENDON LASSITER *Paul*
Homeroom Officer, Red Cross Representative 4; French Club 2, 3, 4; Junior Red Cross 4; NFL 2, 3, President 4; Broughton Devotional Club 3; *Winged Words* 4.

MARGUERITE LAWSON *Margo*
Homeroom Officer, President 2; Spanish Club 2, 3, 4; Little Theater 4; Y-Teens 2, 3, 4; Girls Chorus 2.

WILLIAM EDWARD LEAVISTER *Eddie*
Homeroom Officer, Vice President 2; Spanish Club, Sergeant-at-Arms 2, Vice President 3; Symphonic Band 2; JV Football Team 2.

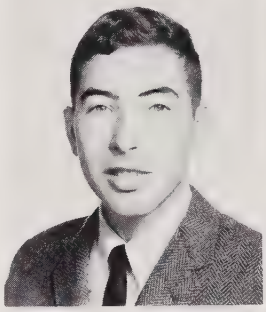

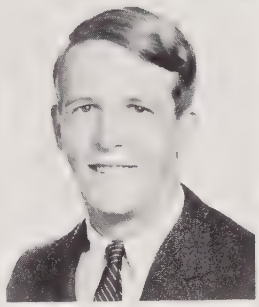

HARRY ELWOOD LeGRAND, JR. *Harry*
Spanish Club 3; Science Club 4; Chess and Bridge Club 4; McLean High School, Virginia Spanish Club 2; Astronomy Club 2.

ROBIN LEHRER *Robin*

CHARLES G. LENTZ, III *Charles*
VICA 4; Mount Pleasant High School, Mount Pleasant, North Carolina; Science Club 2, 3; Audio-Visual Club 3.

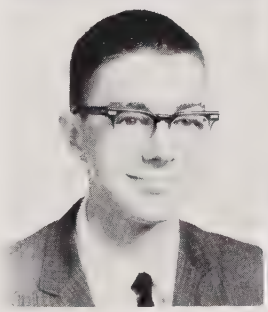

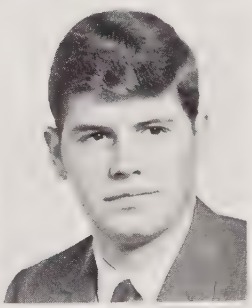

LINDA HELEN LENTZ *Linda*

ANDREW BARCLAY LEWIS *Barclay*
Stage Crew Committee 4; Latin Club 2; German Club 3, 4, President 4; Science Club 3, 4; Little Theater 4; Cast of "Arsenic and Old Lace" 3; Chess Club 2, 3, 4; National Merit Semifinalist 4; National Honor Society 4.

RAYMOND ALAN LICHTNER *Ray*
School Store Committee 4; Spanish Club 2, 3; Hi-Y 2, 3.

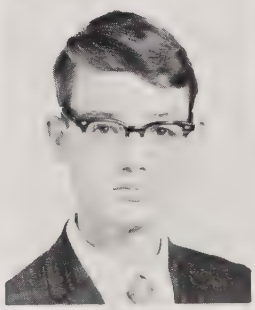

ARTHUR EDWARD LILLEY *Art*
Audio-Visual Committee 2; Audio-Visual Club 3; Homeroom Officer, *Hi-Times* Representative; *Winged Words* 3.

SANDRA PAGE LINDSEY *Sandra*

HENRY EVAN LITCHFORD *Henry*
French Club 2, 3, 4; Audio-Visual Club 2, 4; Wrestling 2, 3, 4; Baseball Team 3, 4; Tennis Team 3, 4.

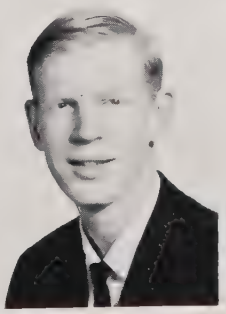
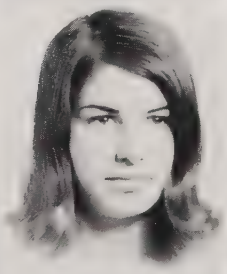
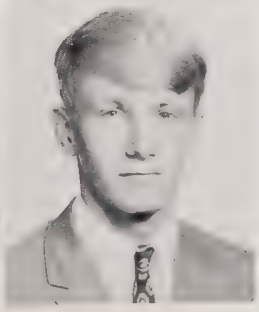

CATHERINE SEFIRETTE LITTLE *Cathy*
Central High School 2, 3; Student Council Representative 2; Homeroom Officer, President 2; French Club 2, 3; FHA 2, 3.

MARION MARSH LITTLE *Marion*
Student Council Representative 3; Student Council Alternate 4; Homeroom Officer, Secretary 2; Lost and Found Committee 2, 3; Spanish Club, Vice President 2, Secretary 3; Student Advisor 3, 4.

JUDY CAROL LLOYD *Judy*
Homeroom Officer, *Hi-Times* Representative 3, Red Cross Representative 4; School Store Committee 4; French Club 2, 3, 4; Library Club 2; Y-Teens 3; Majorette 3; Student Advisor 3, 4.

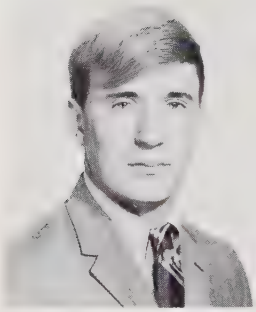
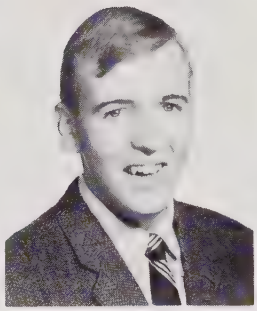
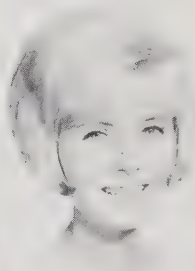

STEVE CODEL LLOYD *Steve*
Homeroom Officer, President 2; Sergeant-at-Arms 3, 4; French Club 2, 3, 4, Sergeant-at-Arms 4; JV Football Team 2; Baseball Team 3.

ROBERT MARION LOGAN *Robert*
Student Council Representative 2; Student Council Alternate 3; Homeroom Officer, President 4; Student Cooperative Committee 4; French Club 2, 3, Vice President 2, 3.

PAMELA ANN LOKEY *Pam*
Homeroom Officer, Red Cross Representative 3, *Hi-Times* Representative 4; French Club 2, 3, 4, Secretary 4; *Hi-Times* Staff 3, 4, Business Manager 4; LATIPAC Staff 4; Student Advisor 4.

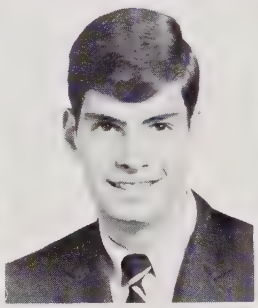

MARILYN CAROLE LONDY *Londy*
Student Council Representative 2; French Club 2; Junior Red Cross 4; FBLA 3; FTA 2; Marching Band 2; Symphonic Band 2.

JOSEPH JUDSON LONG *Joe*
Asheville School 2, 3; JV Football 2; Varsity Basketball 2, 3; Varsity Baseball 3; Stagecrew 2, 3; Dramatic Society 3.

LUCIE LEE LONG *Lucie*
Student Council Alternate 2; House and Grounds Committee 4; German Club 2, 3, 4; Red Cross Alternate 3; Little Theater 2; Y-Teens 2; Health Careers Club 4.

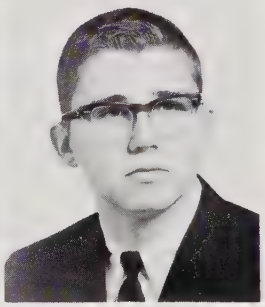

PAULA JANE LONG *Janie*
Spanish Club 2, 3, 4, Secretary 2, President 3.

PATSY FLORENCE LOVE *Patsy*
Homeroom Officer, Treasurer 4; French Club 2, 3, President 3; *Hi-Times* Staff 2, 4; LATIPAC Staff 2, 4; Health Careers Club 3, 4.

JOSEPH ERNEST LOWE *Jody*
Homeroom Officer, Vice President 4; German Club 2, 3, 4; Hi-Y 3.

GLENN BOYD LUCAS *Glenn*
Student Council Representative 2; Homeroom Officer, President 3, 4; Elections Committee 2, 3, 4; Spanish Club 2, 3; Hi-Y 2, 3, 4, Secretary 2; Monogram Club 2, 3, 4; *Hi-Times* Staff 4; LATIPAC Staff 4; Wrestling Team 2, 3, 4.

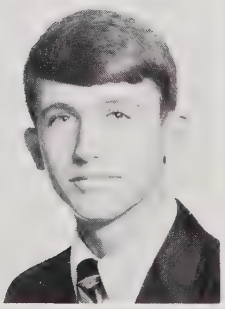

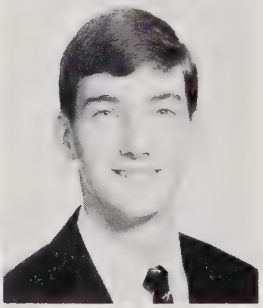

GUY BOYD LUCAS *Guy*
Executive Council of Student Council 4; Student Council Representative 3; Homeroom Officer, President 2; Civil Defense Committee Chairman 4; Latin Club 2, 3, President 2, Vice President 3; German Club 3, 4, Vice President 3; Hi-Y 3, 4; Little Theater 2, 3, 4; National Honor Society 3, 4; President 4; Marshal 4; *Winged Words* 4; Cast of "L'il Abner" 2, "Annie Get Your Gun" 3, "Carousel" 4; National Honor Society Convention 3; College Day Guide 2; Junior High School Orientation 3; National Merit Semi-finalist 4; Governor's School 2; Interclub Council 4.

JOSEPH BATEMAN LUMSDEN *Joe*
Homeroom Officer, President 2, 3, Sergeant-at-Arms 4; Class Sergeant-at-Arms 4; Social Standards Committee 2, 3; School Store Committee 3, 4; Spanish Club, Sergeant-at-Arms 2, President 3.

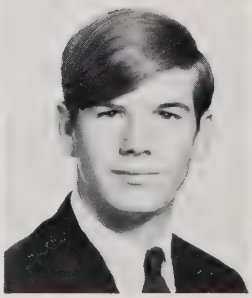
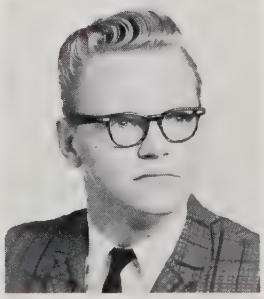

JOAN CAMERON MacNAIR *Joan*
Homeroom Officer, Red Cross Representative 3, 4; Cafeteria Committee 4; French Club 2, 3; Junior Red Cross 3, 4, Vice President 4; Y-Teens 2, 3, 4; Orchestra 2, 3, 4; Student Advisor 4; Health Careers Club 4.

RANDALL H. MADRY *Randy*
Traffic Committee 2; French Club, President 2, 3, 4; *Hi-Times* Staff 2; LATIPAC Staff 2.

CHARLES RAY MANN *Charles*
Homeroom Officer, Vice President 2, 3.

VIQUI HAYDEE MANRING *Viqui*
Spanish Club 2, 3, 4, President 3, 4; National Honor Society 3, 4, Vice President 4; Y-Teens 3, 4, President 4; Y-Teen Interclub Council 4.

GAYLE FRENCH McALLISTER *Gayle*
Homeroom Officer, Treasurer 4; Cafeteria Committee 3, 4; French Club 2, 3; German Club 3, 4; Chorus 4; Student Advisor 4.

SUSAN GLENDORA McCAIN *Susan*
Homeroom Officer, Sergeant-at-Arms 2; Secretary 3, Vice President 4; French Club 2, 3, 4; Y-Teens 2, 3, 4; Pep Club 3.

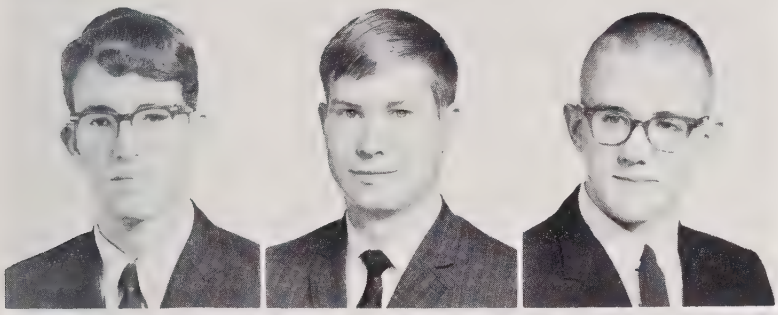

CHARLES BERNARD McCANTS, JR. *Bernie*
Student Council Alternate 4; Homeroom Officer, Sergeant-at-Arms 2; Maintenance Committee 3, 4; French Club 2, 3; Marching Band 2; Varsity Band 2.

CHARLES EDMUND McCRARY, III *Charlie*
Little Theater 4; Augusta Military Academy; JV LaCrosse 2; Fencing 2.

THOMAS BRIAN McCULLOUGH *Tom*
JV Football Team 2; Football Team 3.

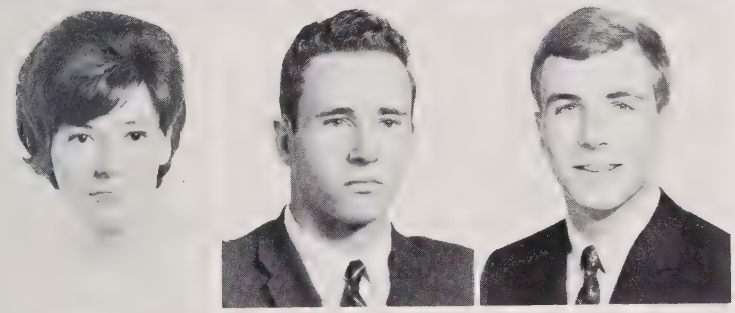

BRENDA JEWEL McDONALD *Brenda*

ROY McDANIEL *Roy*

DANIEL EDMUND McGEE *Dan*
Student Council Representative 2; Student Council Alternate 3; Homeroom Officer, Sergeant-at-Arms 4; Spanish Club 2, 3, President 3.

PHYLLIS CAROL McGHEE *Phyllis*
Spanish Club 4; Chorus 4; Whiteville High School; French Club 3.

JUDITH ANN McGRATH *Judy*
French Club 2, 3; FTA 2.

HARRIET McLAUGHLIN *Harriet*
Homeroom Officer, Red Cross Representative 3; Poster Committee 2, 3, 4; Spanish Club 2, 3, 4, Vice President 3; Office Assistant 3, 4; National Honor Society 4.

RUTH ELIZABETH McNEIL *Libby*
French Club 2, 3, 4; Y-Teens 4; East Yancy High School.

DIAN McWHIRTER *Dian*
Spanish Club 3, 4; Science Club 4; Little Theater 2; Y-Teens 2, 3, 4.

EDWARD CHARLES MARGESON *Ted*
Latin Club 2, 3; Health Careers Club 4; Marching Band 2, 3; Symphonic Band 3, 4; Varsity Band 2; Track Team 2, 3, 4.

CHARLOTTE ANNE MARION *Charlotte*
Spanish Club 3, 4; Y-Teens; Office Assistant 3; Mount Airy High School, Mount Airy, North Carolina, Pep Club 2.

BETSY JULE MARSHALL *Julie*
Student Council Alternate 3; Homeroom Officer, Secretary 2, *Hi-Times* Representative 4; School Store Committee 4; French Club 2, 3, 4; Y-Teens 4; FTA 4; FHA 4; Cheerleader 2, 3, 4, Head 4; Chorus 2; Student Advisor 3, 4; Pep Club 3; Service Club 4.

BARRY WAYNE MARTIN *Barry*

DOUGLAS CASSELL MARTIN *Doug*
Homeroom Officer, Sergeant-at-Arms 4; French Club 2, 3.

ELBERT GARRETT MARTIN *Gary*
Student Council Alternate 2; French Club 2, 3, 4, Sergeant-at-Arms 2; Science Club 4; Office Assistant 2, 3, 4.

LARRY SHANNON MARTIN *Larry*

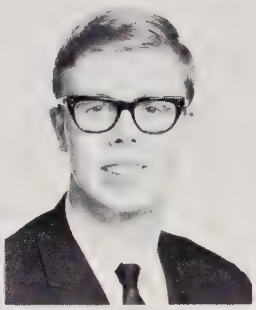
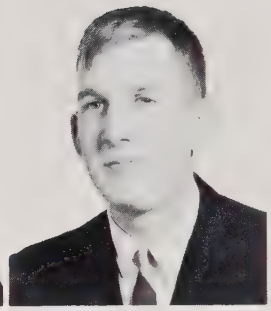

THOMAS GREENLEE MARTYN *Tom*
Homeroom Officer, Treasurer 2; French Club 2; Bus Driver 4.

DAVID PENDLETON MASON *David*
Homeroom Officer, Vice President 2, Sergeant-at-Arms 3, Vice President 4; Cafeteria Committee 4; Spanish Club 2, 3.

TINA ANNE MASON *Anne*

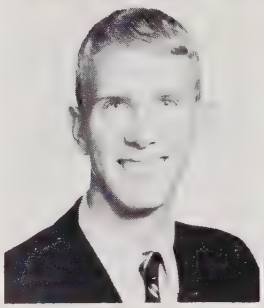

DAVID DANIEL MATTHEWS *David*
Homeroom Officer, Secretary 3; Audio-Visual Committee 2, 4; Spanish Club 2; Ensemble 4; Marching Band 2; Symphonic Band 2; Varsity Band 3.

TERRY THOMAS MAY *Terry*
Intramural Sports Committee 3, 4; French Club 2, 3; Hi-Y 2; FBLA 3; Basketball Team 2; Wrestling Team 2, 3, 4; FCA 4.

LUCIA MAURIQUE *Lucia*
Homeroom Officer, Treasurer 4; French Club 2, 3, 4, Secretary 4; German Club 4; Spanish Club 2, 3.

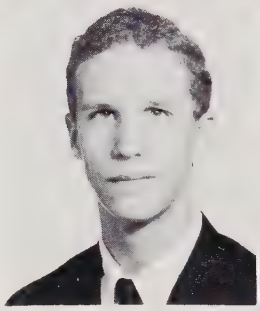

ANN TREMAYNE MAYO *Annie*
Lost and Found Committee 3, 4; Spanish Club 2, 3; Office Assistant 3, 4.

DOUGLAS D. MEAD *Doug*
French Club 3, 4; Newark Valley Central School, New York; Marching Band 2, 3; Senior Band 2, 3; JV Basketball Team 2; Varsity Basketball 3.

ANNE JOSLYN MERENESS *Anne*
Homeroom Officer, Secretary 4; French Club 2, 3, 4; Little Theater 3; Y-Teens 4; Health Careers Club 4; Pep Club 3; *Winged Words* 4.

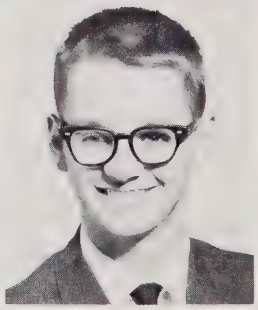
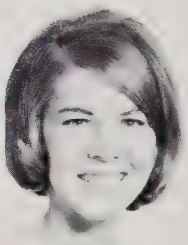

MILDRED MARILYN MIDDLETON *Marilyn*
French Club 2, 3, 4; Little Theater 4; Y-Teens 2; *Winged Words* 4.

MARY LUCY MILNER *Mollie*
Homeroom Officer, Student Council Representative 2, President 3, Treasurer 4; Lost and Found Committee 3; French Club 2, 3, 4, Treasurer 2, Sergeant-at-Arms 4; Health Careers Club 3, 4; Pep Club 3; Junior Red Cross 2, 3, 4; Student Advisor 2, 3.

ROBERT ERVING MIMMS *Bobby*

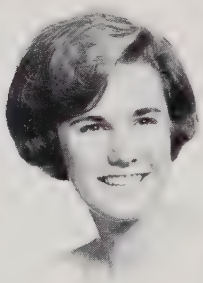

PETER BOBBY MINOR *Pete*
Homeroom Officer, Sergeant-at-Arms 2, President 4; French Club 2.

MILLIE JEAN MITCHELL *Jeany*
Spanish Club 3; Y-Teens 3, 4; FBLA 4; Cooperative Office Occupations; Powell High School, Knoxville, Tennessee 2; Girl's Basketball Team 2; Art Club 2.

HOWARD WILLIAM MOELLER *Bill*

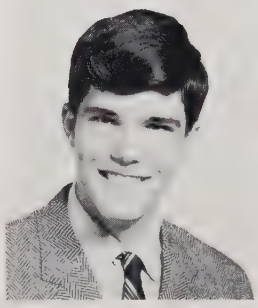

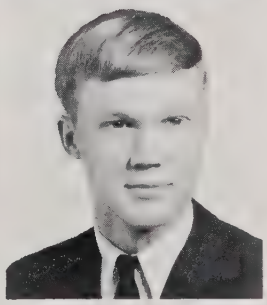

MARY LYNNE MOODY
Ensemble 4; Cast of Play "Carousel" 4; Ashley, Gastonia; May Court Representative 2; Homecoming Court Sponsor 3; Color Guard 2, 3; Mixed Chorus 3; Service Club 4.

KATHIE ANN MOON *Kathie*
Intramural Sports Committee 2, 3, 4; Spanish Club 4; *Winged Words* 2, 3, 4, Assistant Editor 3; *Hi-Times* Staff 2, 3, 4, Editor 4; LATIPAC Staff 2, 3, 4.

JACQUELINE BOYD MOONEY *Moonie*
French Club 2, 3; Little Theater 2, 3, 4; Ensemble 3, 4; Chorus 2; Cast of Play "Annie Get Your Gun" 3; "Carousel" 4.

DEBRA ANN MOORE *Debby*
Happy Valley High School, Elizabethton, Tennessee 2, 3; Bible Club 3.

JOHN ROBERT MOORE *John*
Spanish Club 2, 3; *Hi-Times* Representative 4.

NANCY CAROLYN MOORE *Nancy*
Homeroom Officer, Secretary 2; French Club 2, 3; Office Assistant 3, 4; Y-Teens 4; Mizpah Devotional Club 2, 3; Chorus 2; Junior High School Orientation 3.

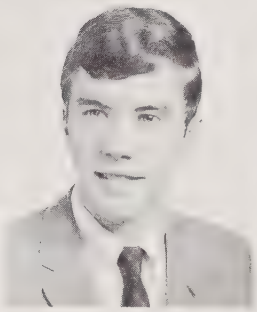

DONALD EDWARD MORGAN *Don*

JOYCE LYNNE MORGAN *Joyce*
Spanish Club 2; Little Theater 3; Mizpah Devotional Club 3.

BONNIE RICHMOND *Bonnie*

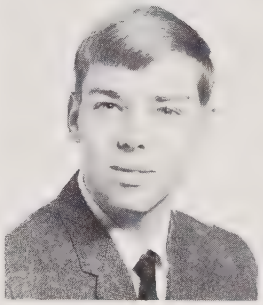

BARBAREE ELIZABETH MORRIS *Bobi*
French Club 3, 4.

PHYLLIS DIANNE MORRIS *Phyllis*
Spanish Club 3, 4; Y-Teens 4; FTA 2, 3; Chorus 2, 3, 4.

SUSAN GRIFFIN MORRIS *Susan*
Service Club 3, 4; Y-Teens 4; FTA 3, 4; Cast of Play "Carousel" 4.

MARY AGNES MOSLEY *Mary*
Student Council Representative 4; Student Council Alternate 2; Homeroom Officer, Secretary 3; Hospitality Committee; Intramural Sports Committee; Spanish Club 2, 3, 4; Junior Red Cross 2; College Day Guide 3; Student Advisor 4.

PAUL DOUGLAS MOTLEY *Doug*
Spanish Club 2; FBLA 2; *Hi-Times* Staff 4; LATIPAC Staff 4.

BEN ALLISON MURRAY *Ben*
Homeroom Officer, Sergeant-at-Arms 3; Spanish Club 3, 4; Bus Driver 3, 4.

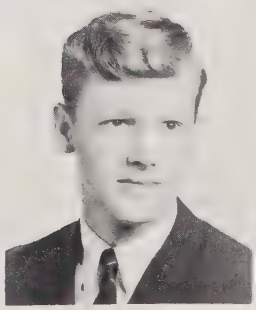
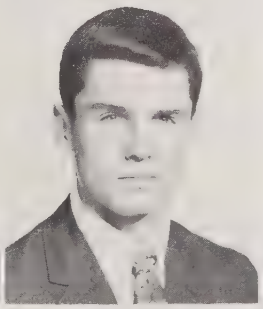

BRENDA JEAN MURRAY *Brenda*

CAROLYN SUE MURRAY *Carolyn*

GERALD MUSSELWHITE *Gerald*
Homeroom Officer, President 2.

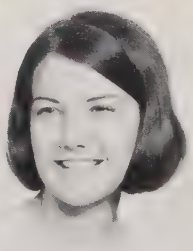

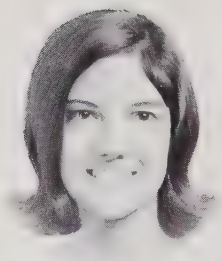

JANET DUNN MUSTARD *Janet*
Homeroom Officer, Secretary 3; School Store Committee 2, 3, 4; Spanish Club, Secretary 2, 3; Service Club 3, 4, Secretary-Treasurer 4; Marshal 4; Majorette 2, 3, 4, Head 4; Queen of Hearts Court 2, 3; College Day Guide 2; Little Theater 2.

SARAH JO NAHIKIAN *Sarah*
Student Council Representative 4, Student Council Alternate 2; Homeroom Officer, Treasurer 3; School Store Committee 4; Intramural Sports Committee 3; French Club 2, 3, 4, Vice President 3, Sergeant-at-Arms 4; Chorus 2, 3, 4; National Honor Society 4; Health Careers Club 4; Cast of "L'il Abner" 2; Student Advisor 3, 4.

SAMUEL DAVID NANCE *Sammy*

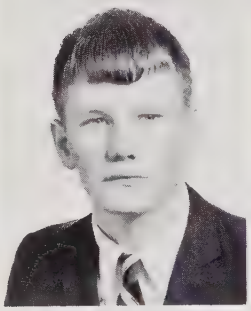
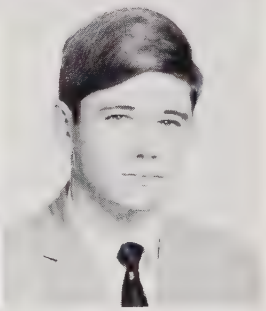

BRENDA CHERYL NEELY *Cheri*
Homeroom Officer, Secretary 3, 4; Spanish Club, President 2; Chorus 3, 4.

DAVID EUGENE NEWKERK *Gene*
Homeroom Officer, Vice President 2, Treasurer 3; Spanish Club 3, 4, Treasurer 3, 4; Junior Red Cross 3; *Hi-Times* Staff 2; LATIPAC Staff 2; College Day Guide 2.

ALFRED JEROME NEWKIRK *Al*
Homeroom Officer, Vice President 2, 3; Sergeant-at-Arms 4; French Club 4; Spanish Club 2, 3, 4; Hi-Y 2; Student Advisor 3.

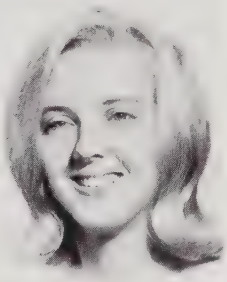
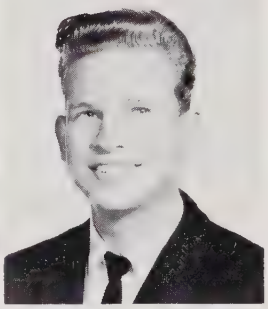

LINDA WADE NICHOLS *Linda*
FBLA 3; FHA 3.

HELEN KAY NORDAN *Kay*
Homeroom Officer, Secretary 2, Red Cross Representative 4; French Club 2, 3; Y-Teens 2, 3, 4; Interclub Council 3, 4, Treasurer 4.

KENNETH MITCHELL NORRIS *Ken*

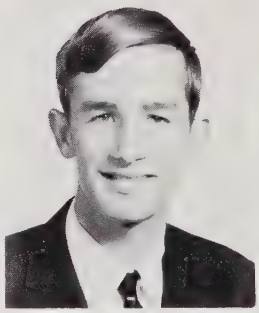

JANICE ELAINE NORTH *Janice*
Homeroom Officer, Vice President 2; Secretary 3; *Hi-Times* Representative 4; French Club 2, 3, 4, President 2, Vice President 3; School Store Committee 4; Marching Band 2; Symphonic Band 2, 3; Pep Club 3; Student Advisor 4.

WILLIAM CHRISTIAN OLSEN, III *Chris*

JOANNE ELIZABETH OLVERA *Joanne*
Mimeographing Committee 4; Spanish Club 2, 3; Marching Band 2, 3, 4; Symphonic Band 2, 3, 4; Circus Band 2, 3, 4; Orchestra 3, 4; Health Careers Club 4; *Winged Words* 3; Governor's School 3; All State Central Area Band 3.

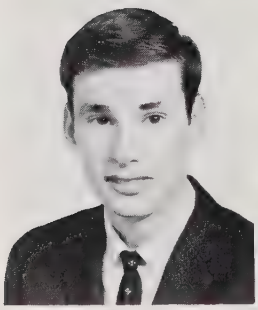
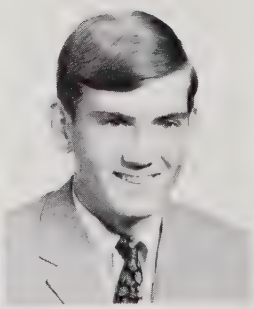

WARREN EARL O'NEILL *Earl*

HERBERT PARLEY OWENBY *Herbie*

BETTIE JANE PACE *Bettie*
Junior Red Cross 2; FBLA 3; FTA 3; Chorus 3, 4; Cooperative Office Occupations 4.

DIANNE MARGRET PACE *Andy*
Office Assistant 4; Chorus 2; Grimsley High School, Greensboro, North Carolina.

ANTHONY LELAND PAGE *Tony*
Spanish Club 2, 3, 4.

DAPHNE MAJORIE PAINTER *Daphne*
Brainerd Senior High, Chattanooga, Tennessee 2, 3; Drama Club Program, Chairman 3; UN Convention 3; Jr. Deb Club 2, 3.

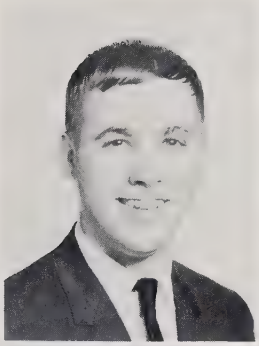
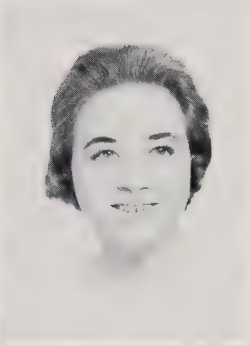
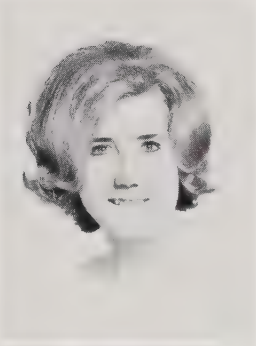

ERNEST RAMON PARKER *Ernest*
Vocational Industrial Club 4.

MARY JOAN PARKER *Mary*

BEVERLY GAIL PARRISH *Gail*

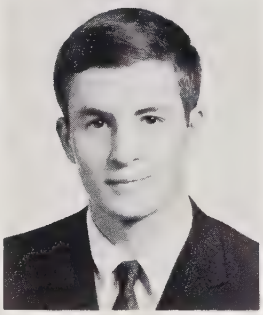

JEANETTE DONNALYN PARRISH *Jeanette*

MARGARET ANN PASCHAL *Margaret*
Library Committee 4; French Club 3, 4; Latin Club 2; Library Club 2, 3, 4; Broughton Devotional Club 3.

DOUGLAS RIVERS PEACOCK *Doug*
Homeroom Officer, Sergeant-at-Arms 2, President 3, 4; French Club 3, 4; Hi-Y 2, 3, Sergeant-at-Arms 3; Monogram Club 3, 4; JV Football Team 2; Football Team 3, 4; Baseball Team 2, 3, 4.

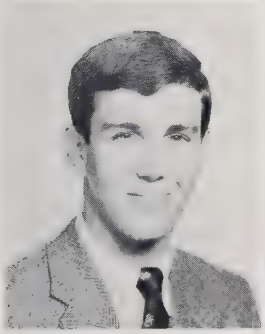
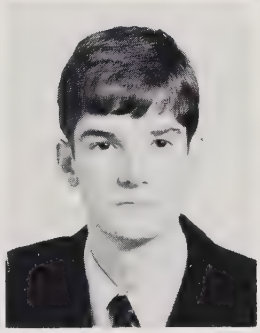

JOSEPH WILBUR PEACOCK *Joe*
Homeroom Officer, Sergeant-at-Arms 2, 3, Vice President 4; Elections Committee 3, 4; French Club 2, 3, Treasurer 2, Sergeant-at-Arms 3; Hi-Y 3; Student Advisor 3, 4.

JAMES GARY PEARCE *Gary*
Homeroom Officer, Vice President 2; Latin Club 2; National Merit Semifinalist 4.

SUE CAROLYN PEARCE *Carolyn*
Library Committee 4; Spanish Club 2, 3, 4; Library Club, Vice President 4; FTA 4; Chorus 2.

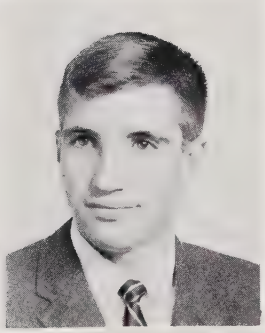

HENRY MILES PEEK, JR. *Miles*
German Club 2, 3, 4; National Merit Semifinalist 4.

PATRA FRANCIS PEELE *Patra*
French Club 2, 3; Broughton Devotional Club 2, 3; FTA 2, 3, 4, President 4; Student Advisor 4; Junior High School Orientation 3; Service Club 4.

THOMAS JAMES PERRY *Tom*
Bus Driver 3, 4; French Club 2, 3, 4.

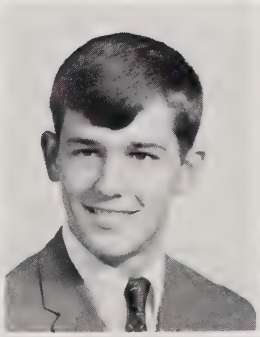

CARLA LEE PETTY *Carla*
Lincoln Community High School: FHA 2, 3, 4; Pep Club 2, 3; Latin Club 2.

RICHARD MORLAN PHILLIPS *Ricky*
Homeroom Officer, Secretary 2, President 4; Spanish Club 2, 3, 4; Sergeant-at-Arms 3.

ANNE HALL PIERCE *Anne*
Homeroom Officer, Secretary 2, Treasurer 3; French Club 2, 3, 4, Treasurer 3; Office Assistant 2, 4; Chorus 4.

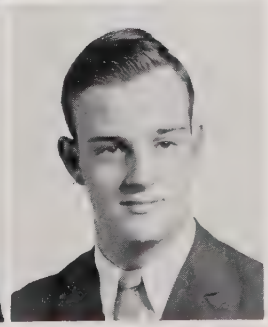

SUSAN TERESA PIERCE *Sue*

RICHARD STEPHEN PINKERTON *Steve*

ANTHONY LOUIS PITTARD *Louis*
Student Co-operative Committee 3; Spanish Club 2, 3, 4, Sergeant-at-Arms 4; Little Theater 2; Cast of Play "Anastasia" 2, "L'il Abner" 2.

ARABELLE PLONK *Arabelle*
Homeroom Officer, Treasurer 4; Hospitality Committee 4; French Club, President 4; National Honor Society 4; William R. Boone High School 2, 3; Graduation Usher 3; National Honor Society 3; Anne Bruce Tri-Hi-Y 3; Latin Club 2; French Club 3.

FRANCES ANN POLLARD *Frances*
Spanish Club 2, 3, 4; Y-Teens 2; FHA 4.

RITA NADALE POLLARD *Rita*
Spanish Club 2, 3, 4; Treasurer 2; Science Club 4; Devotional Club 2, 4; FBLA 3; Health Careers Club 4.

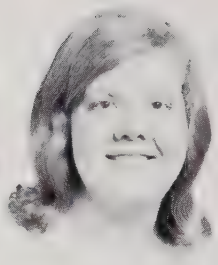

JO ANN POTTER *Joe*
Y-Teens 2; Vocational Industrial Club 2.

LILLIAN SANDERS POU *Lillian*
Student Council Alternate 3; Homeroom Officer, Secretary-Treasurer 2, Treasurer 4; Hospitality Committee 3, 4; French Club 2, 3, 4; Y-Teens 2; Pep Club 3; College Day Guide 2; Student Advisor 3, 4.

LYNDA LEE POWELL *Linda*

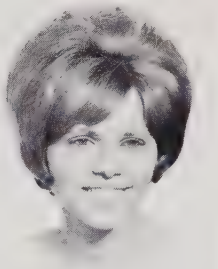

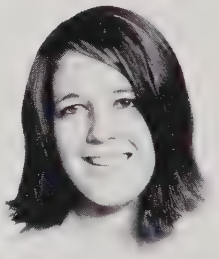

MARY JOSEPHINE PRICE *Mary*
Spanish Club 2; Marching Band 2, 3, 4; Symphonic Band 2, 3, 4; Pep Band 3, 4; Orchestra 2, 3, 4.

NANCI DAWSON PROCTOR *Nanci*
Homeroom Officer, Vice President 2; Spanish Club 2, 4; Enloe High School 3; Homeroom Officer, Vice President 3; Spanish Club 3; Publicity Committee 3; Traffic Committee 3; Library Club 3; GAA 3.

NANCY DIANE PRUITT *Nancy*
Homeroom Officer, Secretary 2, Treasurer 3; Spanish Club 2, 3, Treasurer 3; Y-Teens 2, 3, 4, Vice President 4; Y-Teen Interclub Council 4, Vice President 4.

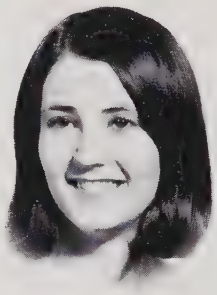

LINDA PUCKETT *Linda*

CHARLES MICHAEL PULLIAS *Chuck*
Spanish Club 2, 3, 4; Marching Band 2; Varsity Band 2.

PAMELA ELIZABETH PURYEAR *Pam*
Social Standards Committee 4; French Club 2, 3, 4; Y-Teens 4; Chorus 3, 4; Health Careers Club 4.

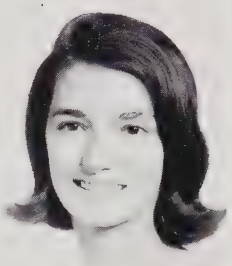
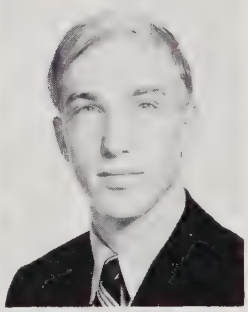
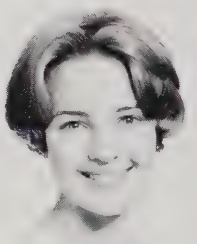

SHARON MARY PURYEAR *Sharon*
Homeroom Officer, Vice President 3; Secretary 4; Student Cooperative Committee 4; French Club 3, 4, Treasurer 4; Latin Club 2; Little Theater 2, 3; Y-Teens 2, 3, 4, Vice President 4; Y-Teen Interclub Council 4.

JOHN HOUSTON QUICK *John*
Spanish Club 3, 4; Ralph L. Fike Senior High School, Wilson, North Carolina; Homeroom Treasurer 2; Pep Club 2.

JEAN MURRAY RABB *Jean*
Homeroom Officer, Student Council Representative 3, Student Council Alternate 4; Lost and Found Committee 2; House and Grounds Committee 4; French Club 2, 3; Cheerleader 4; Marching Band 2; Symphonic Band 2, 3; Chorus 4; College Day Guide 3.

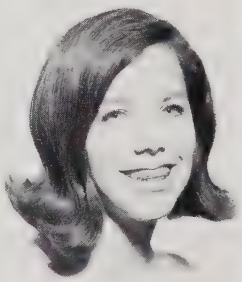

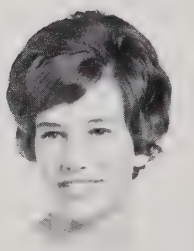

MARIAN DIANNE RADFORD *Dianne*
FBLA 4; Homeroom Officer, Junior Red Cross 2; Cooperative Office Occupations 4.

FRANK JOLLY RAGSDALE *Frank*
Homeroom Officer, Sergeant-at-Arms 3, 4; French Club 3, Treasurer 3; Junior Red Cross 2, 3; Asheville School 2; Football Team 2; JV Basketball Team 2; Track Team 2.

BRENDA LEE RAND *Brenda*
French Club 2; Chorus 2, 3, 4.

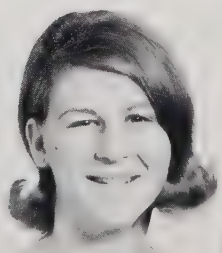
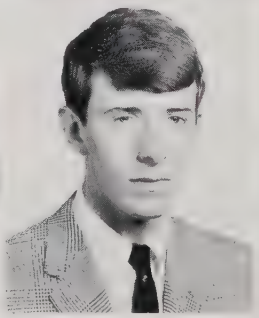

KENNETH TALMADGE RAND, JR. *Kenny*
Homeroom Officer, *Hi-Times* Representative 2, Sergeant-at-Arms 3, Vice President 4; German Club 2, 3, Treasurer 3; Hi-Y 3, 4, Sergeant-at-Arms 3; Monogram Club 2, 3, 4; Tennis Team 2, 3, 4; College Day Guide 2; Student Advisor 3, 4.

DONNA GENE RATTELADE *Donna*
Homeroom Officer, Treasurer 4; French Club 3; Y-Teens 3; Health Careers Club 4.

JAYNE KAREN RAWLS *Wrangler*
FBLA 4; Spanish Club 3, 4.

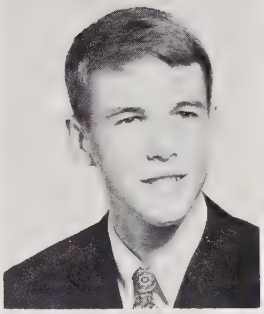
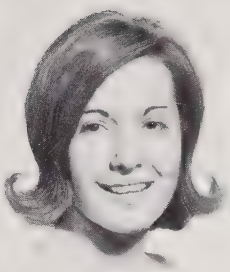

ERVIN PATTERSON RAY *Ervin*
Homeroom Officer, Sergeant-at-Arms 2, 3, 4; Maintenance Committee 2; German Club 2, 3, 4, Treasurer 2; Science Club 2; Tennis Team 2, 3, 4.

KAREN INEZ RAY *Karen*
French Club 2, 3, 4; Latin Club 4; Little Theater 3.

HURLEY PATRICK RAYNOR *Hurley*
Homeroom Officer, President 2, 3; French Club 3, Vice President 3; Jr. Red Cross 2; Audio-Visual Club 3.

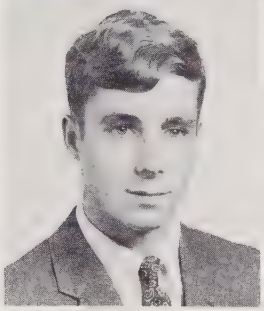
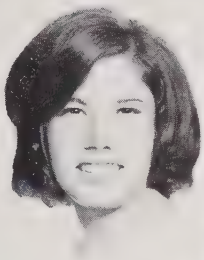
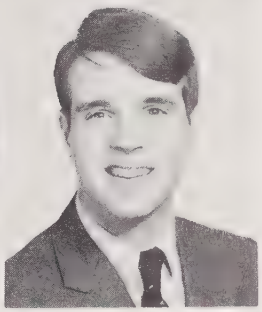

JOHN WOODY REASONS *Jackie*
Homeroom Officer, Red Cross Representative 2, Sergeant-at-Arms 3; Intramural Sports 2, 3; Junior Red Cross 2.

JANET KAY REDDISH *Janet*
French Club 3, 4.

LARRY DAVID REDD *Larry*

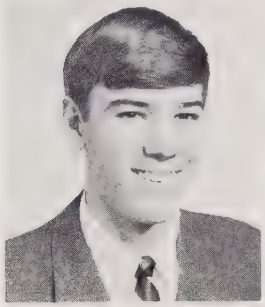
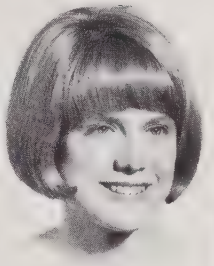
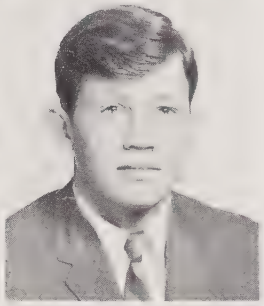

JERALEE SUSANNE REID *Jeri*
Library Club 4; Spanish Club 2, 3; Little Theater 2; Y-Teens 2, 4, Secretary 4; FBLA 3, 4, Treasurer 3, President 4.

DEBORAH WELDON RENN *Debby*
Student Council Alternate 2; Lost and Found 3, 4; Student Co-Operative Committee 2; French Club 2, 3, 4; Junior Red Cross 4; Science Club 4; Y-Teens 3, 4; Health Careers Club 4.

NEVA ELIZABETH RENEGAR *Neva*
Homeroom Officer, Red Cross Representative 2, 3; Spanish Club 2, 3; Library Club 2; FBLA; *Hi-Times* Staff 3, 4; LATIPAC Staff 3, 4; Pep Club 3.

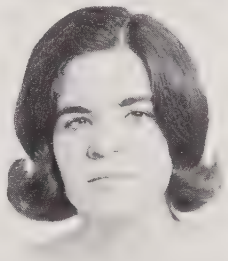

PATRICIA ANN RENEGAR *Patty*
Spanish Club 2, 3, 4; Little Theater 3, 4; Chorus 2, 3.

MICHAEL McKAY REYNOLDS *Michael*
French Club 2, 3; *Hi-Times* Staff 4; LATIPAC Staff 4.

LINDA ANN RHYNE *Linda*
Homeroom Officer, Red Cross Representative 4; French Club 4; Latin Club 2; Y-Teens 4; FTA 3, 4; Chorus 2, 3; Manatee High School, Bradenton, Florida 2; Latin Club 2; FTA 2.

LINDA CECELIA RHYNE *Linda*
Homeroom Officer, Secretary 3, Vice President 4; French Club 2, 3, 4; Little Theater 2; Library Club 2; Y-Teens 2, 3, 4; Health Careers Club 4.

RICHARD LEE RICE, JR. *Ricky*
Student Council Representative 4; Homeroom Officer, President 2; Poster Committee 3, 4; Student Cooperative Committee 4; French Club 3, 4; Latin Club 2; Hi-Y 2, 3; Science Club 4; Health Careers Club 4; Student Advisor 3, 4.

MARION PATTERSON RIDGEWAY *Marion*
Homeroom Officer, Secretary 4; Spanish Club 2, 3; Y-Teens 4; FBLA 3.

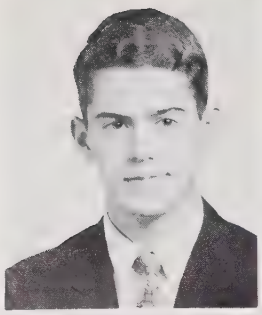

LEWIS COOPER RILEY *Lewis*
Stage Crew 4; Standards Committee 3; French Club, President 4; Hi-Y 2, 3; Little Theater 4; Monogram Club 3, 4; *Winged Words* Staff 4; Tennis Team 2, 3, 4; National Honor Society 4; Chairman Senior Class Projects Committee 4.

HELEN MARIE RINGROSE *Helen*
Homeroom Officer, Red Cross Representative 2; Library 3; French Club 2, 3, 4; Jr. Red Cross 2; Library Club 4; Y-Teens 2, 3, 4; Mizpah Devotional Club 4.

JAAN THERESE RICHARDSON *Jaan*
Homeroom Officer, *Hi-Times* Representative 2, Secretary 3; French Club 2, 3, 4; Y-Teens 2, 3, 4.

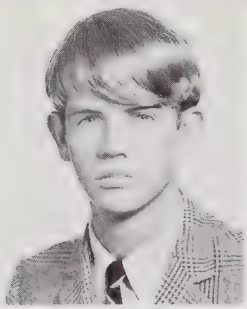

THOMAS EDWARD ROBERSON *Tommy*
Spanish Club 2, 3; Track Team 2.

MARY SHANNON ROBERTS *Shannon*
Student Council Representative 2, 3; Homeroom Officer, *Hi-Times* Representative 2, 4; Intramural Sports Committee 3, 4; French Club 2, 3, Secretary 2, Treasurer 3; Symphonic Band 2; Pep Club 3.

BENITA GAY ROBERTSON *Gay*
Homeroom Officer, Red Cross Representative 3, *Hi-Times* Representative 4; Homecoming Committee 4; French Club 2, 3, 4, President 4; Devotional Club 3; FBLA 4; FTA 2; FHA 2, 3.

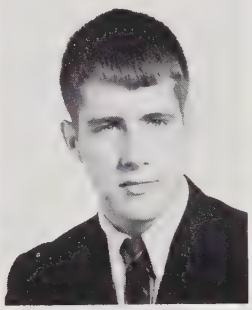

NEAL THOMAS ROBERTSON *Neal*
Spanish Club 4; Vocational Industrial Club 4; Goldsboro High School 2, 3; Pep Club 3; Spanish Club 3; Homeroom Officer 2.

DAVID LEE ROBERTSON *David*
Homeroom Officer, President 2; Bus Driver 2, 3, 4.

VIVIAN ELLEN ROBINSON *Vivian*
Library Committee 4; French Club 2, 3, 4; Library Club 4; Chorus 2, 3, 4; Marching Band 2, 3, 4; Varsity Band 2, 3.

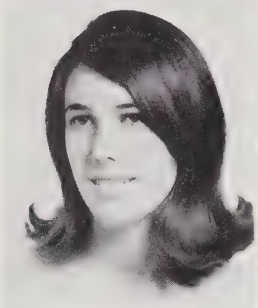
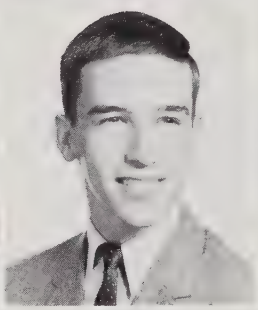

KATHERINE ANN RODEHEFFER *Kat*
Intramural Sports Committee 3, 4; French Club 3, 4; Y-Teens 4; FTA 3, 4; Chorus 3; Health Careers Club 4; Fayetteville Senior High School, Fayetteville, North Carolina 2.

ALAN GARDNER ROGERS *Alan*
Homeroom Officer, Sergeant-at-Arms 3; House and Grounds Committee 3, 4; German Club 2, 3; Hi-Y 2; Marching Band 2; Varsity Band 2.

DIANE CATHERINE ROSE *Diane*
Library Committee 4; German Club 2, 3; Library Club 3, 4; FTA 2, 3, 4.

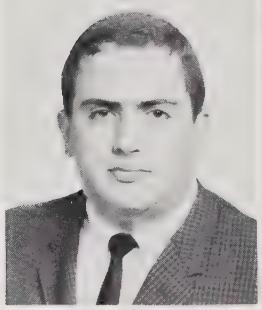
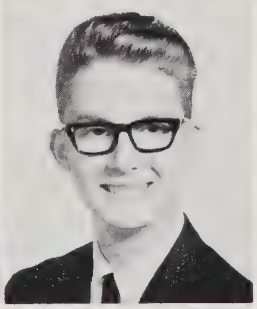

PAUL RAYMOND ROSE *Paul*
Audio-Visual Committee 3, 4; Spanish Club 3, 4; Library Club 4; Audio-Visual Club 3, 4.

SILAS ELBRIDGE ROSE *Chip*
French Club 2; Mizpah Devotional Club, Vice President 3; Chorus 3, 4.

BARBARA ANN ROSS *Barbara Ann*
Junior Red Cross Representative 4.

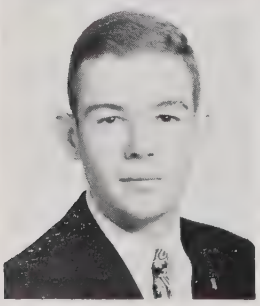
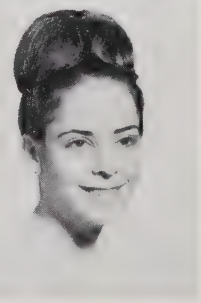

DAVID EDWARD ROSS *Dave*
Thomas Edison High School; Tulsa, Oklahoma; Cross Country Team 2; Football Team 2.

PHYLLIS GAIL ROTHSTEIN *Phyllis*
Spanish Club 2, 3, 4; Y-Teens 3, 4; FBLA 3, 4.

PHYLLIS ANN ROWLAND *Phyllis*
Student Council Representative 3; Homeroom Officer, Red Cross Representative 2; Assembly Committee 4; French Club 2, 3; Y-Teens 3, 4; Office Assistant 2; FBLA 3; FTA 4.

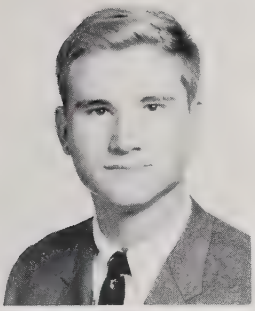

DAVID ROGERS ROWLAND *David*
Homeroom Officer, President; Spanish Club 2, 3, Treasurer 2, 3; Hi-Y 2, 3; Marshal 2; Chorus 2; Monogram Club 2, 3, 4; Golf Team 2, 3, 4; College Day Guide 3; Class Vice President 3; Class President 4; Chairman of Junior Class Project; Service Club 4.

BARBARA CAROL RUBY *Rhubarb*
Student Council Alternate 4; Homeroom Officer, *Hi-Times* Representative 2; Safety Committee 4; French Club 2, 3, 4, President 4; Y-Teens 2, 3; FTA 2; *Hi-Times* Staff 2, 4; LATIPAC Staff 2, 4; College Day Guide 2; Student Advisor 4; Governor's School 3; National Honor Society 4.

NANCY JEAN RUMMAGE *Nancy*
Homeroom Officer, President 2; Library Committee 3, 4, Chairman 4; French Club 2, 3, Treasurer 2, Secretary 3; Library Club 2, 3, 4; FTA 2, 3; Treasurer 3; National Honor Society 4; Service Club 4.

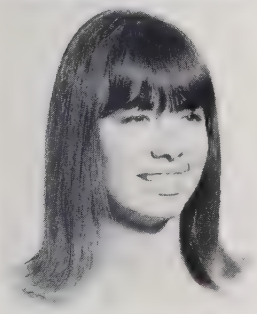

LOU ANN RUNDQUIST *Lou Ann*
Homeroom Officer, Red Cross Representative 4; West Concord High School 2, 3; FHA; Chorus; West Windstaff; Pep Club; GRA.

JEAN RYDELL *Jean*
Spanish Club 2; Y-Teens 4; Broughton Devotional Club 3, 4, Vice President 3, President 4; Chorus 3, 4.

SUSAN JANE RYDER *Susan*
Homeroom Officer, Red Cross Representative 2, Secretary 3, *Hi-Times* Representative 4; Intramural Sports Committee 2, 3; French Club 2, 3, 4; Junior Red Cross 2; FTA 2; Health Careers Club 3; *Hi-Times* Staff 2; LATIPAC Staff 2.

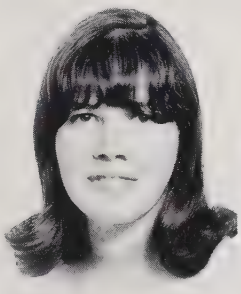

DONNA MAE SALMON *Donna*

KAREN LOUISE SALMON *Karen*

EVELYN LOUISE SCARBOROUGH *Evelyn*
Ligon High School 2; Biology Club 2; Y-Teens 2; FHA 2; Devotional Club 3.

JAMES MICHAEL SCHENK *Mike*
Student Council Representative 3; Class Vice President 2; Class President 3; Homeroom Officer, President 2, President 4; Elections Committee 2, 4; French Club 2, 3, 4; Vice President 3, President 4; Hi-Y, Sergeant-at-Arms 2; Service Club 3, 4, President 4; Baseball Team 2, 3, 4; College Day Guide 2, 3; Career Day Guide Chairman 3; Jr. Civic Council 2; Student Advisor 3, 4; FCA 3, 4.

KAREN ANNE SCHMEITZEL *Karen*
Student Co-operative Committee 3, 4, Chairman 4; French Club 2, 3, 4; Science Club 3, 4; Little Theater 3; National Honor Society 3, 4; Pep Club 3.

ELIZABETH MARY BERNADETTE SCOTT *Beth*
Bullard High School, Fresno, California; French Club 2, 3, 4, Vice President 2; Homeroom Representative, Junior Red Cross 2, 3; Library Club 2.

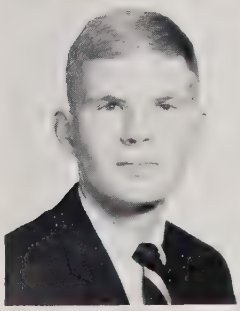
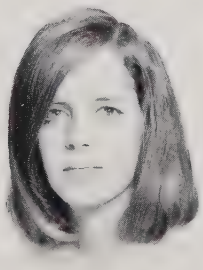

ELMER HUGHES SCOTT *Buzzy*
Homeroom Officer, Vice President 2, 3; School Store Committee 3; Spanish Club, Vice President 2; Hi-Y 2, 3, 4; Student Advisor 4.

LAURIE JANE SEAGONDOLLAR *Laurie*
Homeroom Officer, Red Cross Alternate 4; Y-Teens 4; Lawrence High School, Lawrence, Kansas 2; French Club 2; Biology Club 2; Y-Teens 2; Marching Band 2; Symphonic Band 2.

JOAN MARIE SEAGRAVES *Joan*
Homeroom Officer, Vice President 2, *Hi-Times* Representative 3, Treasurer 4; German Club 2, 3, 4; Y-Teens 3, 4; Student Advisor 4.

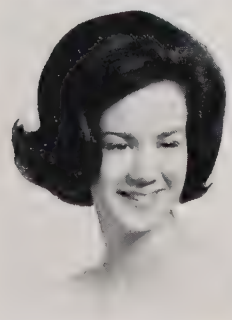
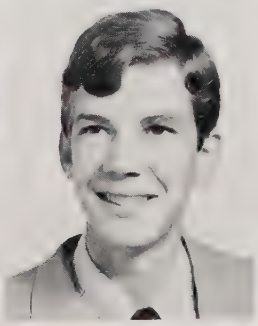
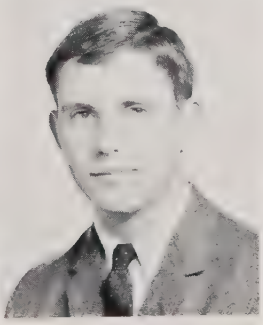

CAROLYN MARIE SHARPE *Marie*
Student Council Alternate 2; Homeroom Officer, *Hi-Times* Representative 2, 3, Secretary 4; Library Committee 2, 3, 4; Spanish Club 2, 3, 4; Library Club 2, 3, 4; Y-Teens 2, 3, 4; Office Assistant 4.

JAMES C. SHAVER *Jimmy*

GEORGE THOMAS SHERRILL *George*
Homeroom Officer, *Hi-Times* Representative 3, Treasurer 4; Spanish Club 2, 3, Treasurer 3.

PHYLLIS MARILYN SHOLES *Phyllis*
Library Committee 4; Spanish Club 2; Y-Teens 4; FBLA 3, 4; FTA 3, 4; FHA 4; Chorus 2, 3.

BONNIE DARLENE SHRADER *Bonnie*
Student Council Representative 2; FBLA 2; FHA 2.

JACQUELINE SILVERS *Jackie*
Spanish Club 2, 3, 4.

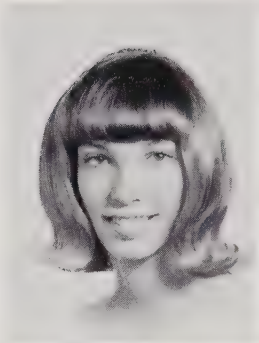
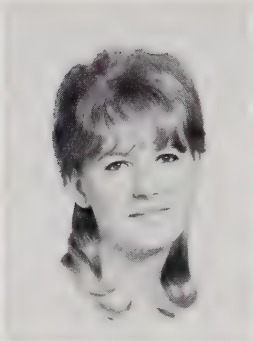
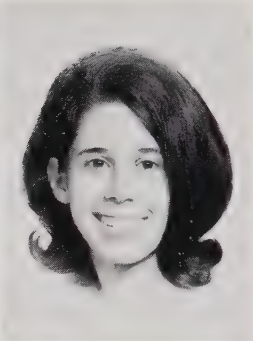

MARSHA ANN SIMMONS *Marsha*
Homeroom Officer, Treasurer 3, Secretary 4; Spanish Club 3, 4; Y-Teens 3, 4; Concord High School, Concord, North Carolina; Pep Club 2; Dramatics Club 2; Art Club 2; Homeroom Officer, Treasurer 2; Homecoming Sponsor 2.

DANIEL ERNEST SIMPSON *Dan*
Homeroom Officer, Vice President 2, Sergeant-at-Arms 3; Audio-Visual Committee 2; Track Team 4; Wrestling Team 2, 4.

MARTHA SUSAN SIMPSON *Susan*
Standards Committee 4; Y-Teens 4; Garner High School 2; Student Council Representative.

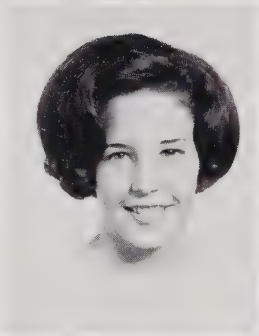

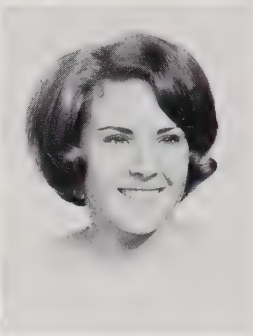

BROWN MORRIS SIMS *Morris*

NANCY CAROLE SINK *Nancy*
Homeroom Officer, *Hi-Times* Representative 3, 4; Intramural Sports Committee 3, 4; French Club 2; Y-Teens 2, 3, 4, President 4; Y-Teen Interclub Council 3, 4, Pep Club 3; Student Advisor 4.

PEGGY ELLEN SLEDD *Peggy*
Homeroom Officer, Secretary 2, *Hi-Times* Representative 3, Secretary 4; Spanish Club, Secretary 2, 3.

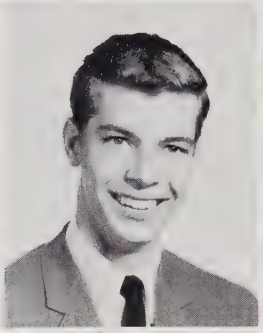
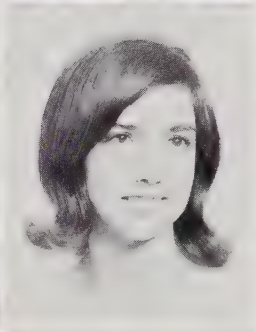
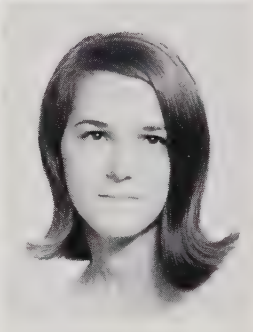

ALTON LACY SMITH *Alton*
Student Council Alternate 2, 3, 4; Spanish Club 2; Hi-Y 2, 3; Monogram Club 4; Football Team 3, 4; JV Football Team 2; Baseball Team 2, 3, 4; FCA 3.

EDWARD ALEXANDER SMITH *Eddie*
Homeroom Officer, Treasurer 3, President 4; Civil Defense Committee 4; Spanish Club 2, 3, 4, President 2, Treasurer 3; Hi-Y 2; *Hi-Times* Staff 3, 4; LATIPAC Staff 3, 4; Cast of "L'il Abner" 2.

GERALDINE GOODWIN SMITH *Gerry*
Homeroom Officer, Vice President 3; French Club 3, 4; Little Theater 3; *Winged Words* 4; Glenbard West High School, Glen Ellyn, Illinois; Pep Club 2; French Club 2; Orchestra 2; Chorus 2.

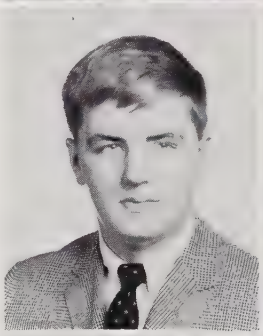
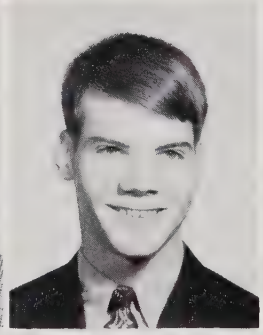

HILTON HUGO SMITH *Hilton*
*Hi-Times* Representative 4; Audio-Visual Committee 2, 3; Spanish Club 2, 3; *Hi-Times* Staff 4; LATIPAC Staff 4; Mizpah Devotional Club 3; Audio-Visual Club 2.

JOHN ANDREW SMITH *John*
Spanish Club 2, 3; Monogram Club 2, 3, 4; *Winged Words* 2, 3, 4; Wrestling Team 2, 3, 4.

LINDA FAYE SMITH *Linda*
Homeroom Officer, Student Council Alternate 4; Student Co-operative Committee 4; French Club 2, 3, 4, Vice President 2, Sergeant-at-Arms 3; German Club 2, 3; Science Club 2, 4, Secretary-Treasurer 4; Little Theater 2; Y-Teens 2, 3, 4; Pep Club 3; Honor Society 4.

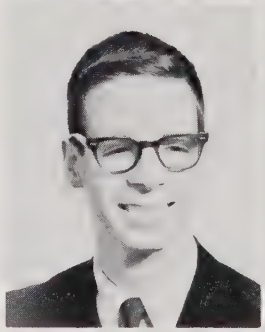
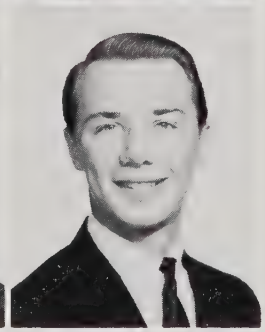
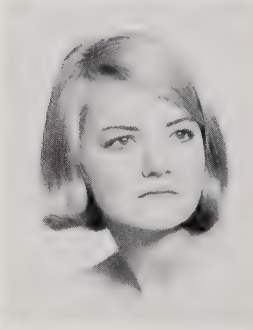

MADISON SMITH *Madison*

RICHARD THOMAS SMITH *Richard*
Spanish Club 2, 3; *Hi-Times* Staff 2, 3; LATIPAC Staff 2, 3.

SANDRA ANNE SMITH *Sandy*
FBLA 3, 4.

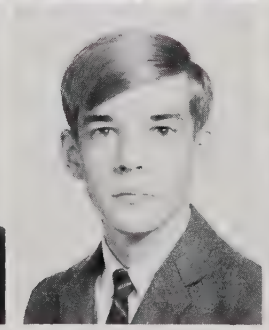

SYLVIA DARLENE SMITH *Sylvia*
Homeroom Officer, Red Cross Representative 3, 4; French Club 2, 3, 4; Jr. Red Cross 3, 4; Y-Teens 3, 4; *Winged Words* 4.

BRENDA LOUISE SPAANBROEK *Brenda*
Spanish Club 2, 3, 4; FTA 3.

GEORGE EUGENE SPAIN *Chuck*
French Club 2, 3, 4.

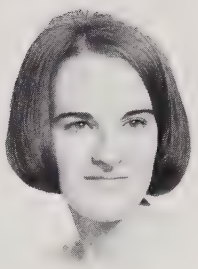
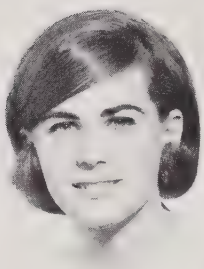
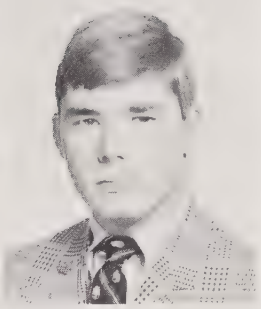

SUSAN CAROL SPECK *Susan*
Homeroom Officer, Secretary 2, *Hi-Times* Representative 4; French Club 2, 3, 4; Little Theater 4; Marching Band 2, 3; Orchestra 2, 3, 4; Mimeograph Committee 4; Governor's School 2; All-State Orchestra 2, 3, 4.

JAMES GRAHAM SPEIDEL *Jim*
Homeroom Officer, *Hi-Times* Representative 4; Elections Committee 4; Spanish Club 2, 3; Sergeant-at-Arms 3; Health Careers Club 3, Sergeant-at-Arms 4; Marching Band 2; Varsity Band 2.

ETHEL JANE SPENCER *Janie*
FBLA 4; Cooperative Office Occupations.

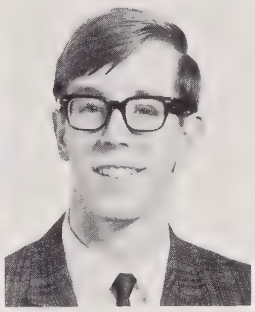

ELIZABETH GAIL SPIKES *Gail*
Spanish Club 2, 3, 4; FBLA 2, 3; FTA 3; FHA 2.

ANNE CARTER SPRINKLE *Ann*
Latin Club 2; German Club 3, 4; Little Theater 2; NFL 2; Y-Teens 4; FBLA 2, 3, 4; Health Careers Club 4.

EVELYN LOUISE STAINBACK *Louise*
Cooperative Office Occupations.

THOMAS EARL STANFORD *Thomas*
Stage Crew 3, 4; French Club 2, 3, 4, President 4; Science Club 4; Orchestra 2, 3; *Winged Words* 4; National Merit Semifinalist 4; National Honor Society 4.

LARRY HERBERT STARR *Larry*
Audio-Visual Committee 4; Oscar Smith Chesapeake High School 2, 3; Spanish Club 3; Varsity Football 3; Track 2.

HOWARD GLENN STATON *Glenn*

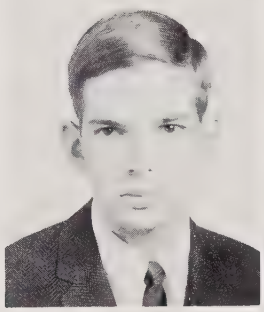

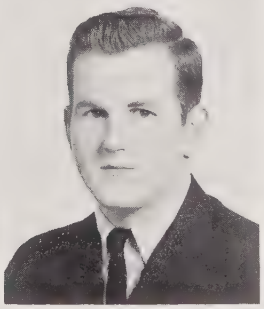

MIKE STEPHENS *Mike*

SANDRA KAY STEPHENSON *Sandra*
Spanish Club 3; Little Theater 2, 3, 4; Y-Teens 2; Office Assistant 3; FHA 2.

CATHY J. STERLING *Cathy*
Spanish Club 2, 3, 4; Ensemble 3, 4.

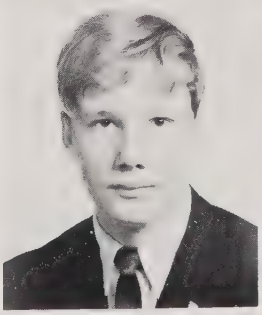

JAMES MICHAEL STEVENSON *Mike*
Student Council Represenative 4; Homeroom Officer, President 2; Elections Committee 4; Spanish Club 2; Hi-Y 2, 3, 4.

HELEN BOYD STEWART *Boyd*
Executive Council of Student Council 4; Homeroom Officer, President 2, Student Council Representative 3; Poster Committee 2, 3, 4, Co-Chairman 4; French Club 2, 3, 4, Vice President 2; Service Club 3, 4; National Honor Society 3, 4; Student Advisor 3; Co-Chairman Decorations Committee of Class Dance 2, 3; Co-Chairman Class Homecoming Float 3; Queen of Hearts Assembly, Co-Chairman 4.

MARY PARKS STEWART *Parks*
Executive Council of Student Council 4; Homeroom Officer, Student Council Representative 2, Vice President 3; Poster Committee 2, 3, 4, Co-Chairman 4; French Club 2, 3, 4, Treasurer 2; Service Club 3, 4; National Honor Society 3, 4; Student Advisor 3; Co-Chairman Class Homecoming Float 3; Queen of Hearts Assembly, Co-Chairman 4.

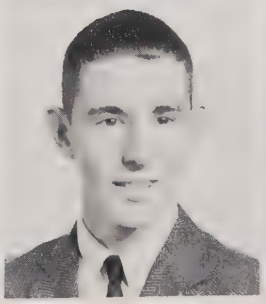

PATRICIA ANN STIMMEL *Patti*
Homeroom Officer, Treasurer 4; Stage Crew 4; French Club 2, 3, 4; Little Theater 3, 4; Office Assistant 4; Ensemble 4; Chorus 2, 3; Cast of Play "Annie Get Your Gun," "Arsenic and Old Lace," "Carousel"; Towson, Maryland; Chorus 2, Student Council Alternate.

JILL RICHMOND STIVERS *Jill*
Homeroom Officer, Treasurer 4; National Honor Society 4; Myers Park High School, Charlotte, North Carolina; Red Cross Representative 2; Marshal 3; Spanish Club 2, 3; National Honor Society 3; Y-Teens 3; Service Club 3; Publicity Committee 3, 4; Governor's School 2; GAA 2; Public Relations Committee 2; Dance Committee 2, 3; Honor Corp 2, 3.

CAMPBELL WILLIAM STOCKS *Butch*
Nakina High School, Nakina, North Carolina; Class Council, President 2, 3; Varsity Baseball Team 2; Glee Club 3; Monogram Club 2, 3, Vice President 3; FFA 2, 3.

FELIX HARRISON STOKES *Felix*
Spanish Club 3, 4; FBLA 4; Marching Band 2, 3; Symphonic Band 2, 3, 4; Circus Band 3.

SANDRA KAYE STOOP *Sandy*
Bryom High School, Bryom, Minnesota; Annual Staff 2, 3; FTA 2, 3; FHA 2, 3; GAA 2; Valentine Princess 3; Class Play 3; Music Conference 3; Mixed Chorus 2, 3.

CAROL FAYE STOOPS *Carol*
Spanish Club 2, 3, 4; Junior Red Cross Alternate 2.

THOMAS FAYSSOUX STOVER *Tommy*
French Club 2; Red Cross Representative 2; Chorus 3, 4; Sewanee Military Academy, Sewanee, Tennessee; Wrestling Team; Chorus 2.

RANDOLPH DANIEL STOWE *Randy*
Intramural Sports 4; French Club 2, 3, 4, Vice President 2, 3, 4; Hi-Y 3, 4; Monogram Club 3, 4; Football Team 2, 3, 4; JV Football Team 2; Track Team.

CHRIS STRAUGHAN *Chris*
Homeroom Officer, Treasurer 2, Sergeant-at-Arms; Safety Committee 4; French Club 2, 3, Sergeant-at-Arms 2, Vice President 3.

JOHN CARMICHAEL STUART *John*
Homeroom Officer, President 3; Assembly Committee 4; Spanish Club, President 3, 4; Hi-Y 4; American School of Lima, Lima, Peru; Spanish Club 2; Pep Club, Vice President 2; Drama Club 2; Basketball Team, Co-Captain 2; Sophomore Class Treasurer 2; School Store Staff 2.

FRANK RICKER STURGES *Rick*
Spanish Club 2, 3.

ELIZABETH JOSLIN STYRON *Betsy*
FHA 2, 3, 4.

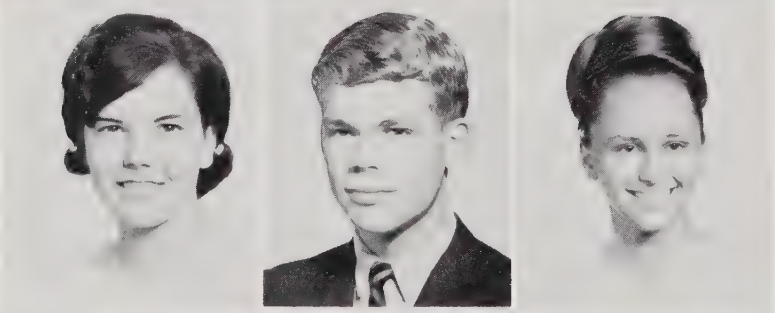

FRANCES ELLEN SUGGS *Francie*

GARY RUSSELL SUGG *Gary*
Marching Band 3; Symphonic Band 3, 4; Frank L. Ashley High School, Gastonia 2; Spanish Club 2; Marching Band 2; Symphonic Band 2; Homeroom Officer, President 2.

PENNY SUMMERS *Penny*

BLANCHE ROBERT SUMNER *Blanche*
FBLA 4; Cooperative Office Occupations 4.

MARGARET DALE SUTTON *Margaret*
German Club 2, 3, 4; Devotional Club 3, 4.

JOHN STEPHAN SWIGER *John*

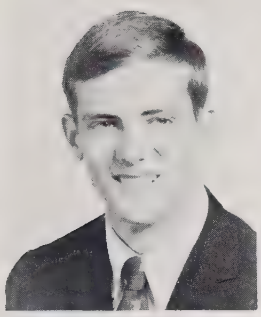
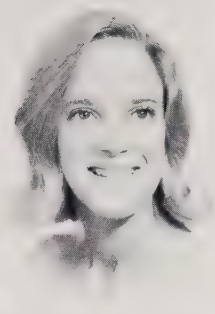
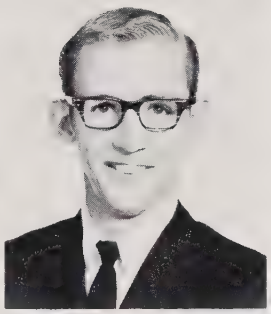

JAMES FRANKLIN TARLETON *Jimmie*
Student Council Alternate 2; Homeroom Officer, President 4; Cafeteria Committee 2, 3; German Club 2, 3; Student Advisor 4.

PENNY RANDLE TEAGUE *P. T.*
Homeroom Officer, President 2, Secretary 3, Student Council Representative 4; Social Standards Committee 2; French Club 2, 3, 4, Secretary 3; Chorus 2, 3, 4; Student Advisor 4.

EDWARD KENNY TERRY *Ken*

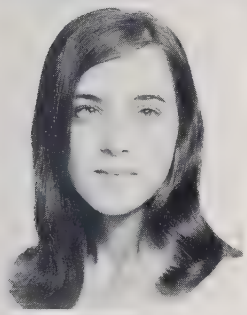
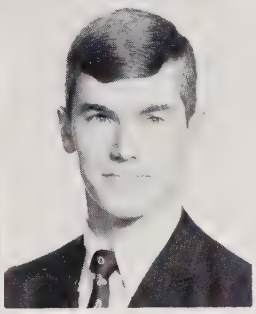

GWENDOLYN KAY TEW *Kay*
Homeroom Officer, *Hi-Times* Alternate; French Club 2; Y-Teens 3.

MICHAEL DOUGLAS THOMPSON *Mike*
Council Officer, Vice President 3; President 4; Class Council; President 2; Homeroom Officer, President 2; Sports Committee 2; Social Standards Committee, Chairman 3; French Club 2, 3, President 2; Hi-Y 2, 3, 4; Service Club 3, 4; National Honor Society 4; Chorus 2, 3; Ensemble 4; Monogram Club 3, 4; Basketball Team 3, 4; JV Basketball 2; Boy's State; College Day Guide 2; Junior Civil Council 4; Junior High School Orientation 3; Student Advisor 3.

ROSALIND CATHERINE THOMPSON *Ros*
Student Council Representative 3; Homeroom Officer, Vice President 2; French Club 2, 3.

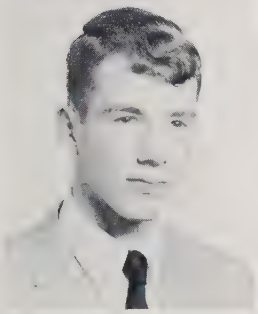
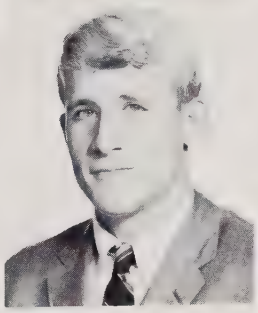
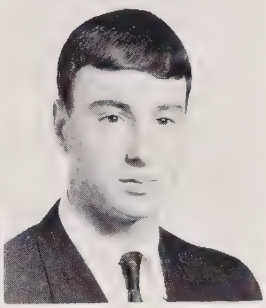

RUTHERFORD BOYSTON THOMPSON, III *Boyce*
Elections Committee 4; French Club 2; Science Club 4.

WILLIAM BRYAN THOMSON *Bryan*
Homeroom Officer, *Hi-Times* Representative 2, Vice President 3, 4; Spanish Club 2, 3, Treasurer 3; Hi-Y 2, 3.

DANIEL MARTIN THORNE *Danny*
Spanish Club 2, 3, 4; Chorus 2, 3, 4; Basketball Team 3; JV Basketball Team 2; Track Team 2, 4.

ROSA LOUISE THORNE *Rosa*
Student Council Representative 3; Homeroom Officer, Secretary 2, Vice President 3; Spanish Club 2, 3, President 2, 3; FBLA 3.

CAROL MARIE THORPE *Carol*
Cooperative Office Occupations 4; FBLA 4; Poughkeepsie High School, Poughkeepsie, New York 3; French Club 2, 3; Girl's League 2; World Affair's Club 3; Yearbook Staff 3; School Newspaper Staff 3; Junior Prom Committee 3.

SHIRLEY ANN THORPE *Shirley*

BONNIE RAE THRIFT *Bonnie*
Homeroom Officer, Vice President 4; Junior Red Cross 2; Library Assistant 2; *Hi-Times* Staff 4; LATIPAC Staff 4.

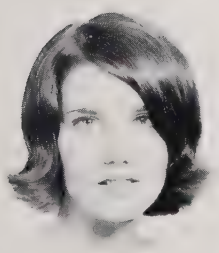

CHARLES MICHAEL TOLA *Mike*
*Winged Words* 4; *Hi-Times* Staff 3, 4; LATIPAC Staff 3, 4; Raleigh Catholic High School; Elan Staff; Toastmasters Club; National Latin Honor Society.

TIMOTHY STEPHENS TONEY *Tim*
Poster Committee 4; Latin Club 2, 3; Little Theater 2, 3, 4; Golden Masquers 3, 4; National Honor Society 4; Ensemble 4; Marching Band 2, 3; Symphonic Band 2, 3; *Winged Words* 3, 4, Editor 4; Cast of "L'il Abner," "Annie Get Your Gun," "Arsenic and Old Lace," "Carousel"; State Speech Festival 2, 3, 4; District Music Festival 2, 3, 4; National Honor Society 4.

LOIS J. RAPER *Lois*

JOSEPH CORRELL TRIPP *Joe*
Executive Council of Student Council 4; Homeroom Officer, Vice President 4; Stage Crew 3, 4, Chairman 4; German Club 2, 3; Little Theater 3, 4; Golden Masquers 3, 4; Stage Manager "Arsenic and Old Lace," "Carousel"; Service Club 4.

STANLEY ELBERT TUNNELL *Stan*
Student Council Alternate 4; House and Grounds 3; French Club 2.

ANN WINDLE TURNER *Ann*
Homeroom Officer, Red Cross Representative 2, *Hi-Times* Alternate 4; Poster Committee 4; School Store Committee 3; French Club 2, 3, 4; Y-Teens 3, 4; Pep Club 3; *Hi-Times* Staff 2, 3, 4; Student Advisor 3; LATIPAC Staff 2, 3, 4.

EDWIN LEWIS TURNER *Ed*
Student Cooperative Committee 4; Spanish Club 2, 3; National Honor Society 3, 4, Treasurer 4; Chess and Bridge Clubs 2, 3, 4, President 3; Youth Council on Civic Affairs 4.

MICHAEL GWINN TURNER *Mike*
Student Council Representative 2; Homeroom Officer, Vice President 3; Spanish Club 2, 3; *Hi-Times* Staff 2.

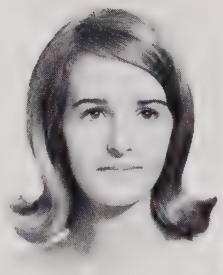
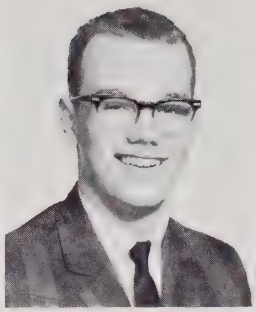
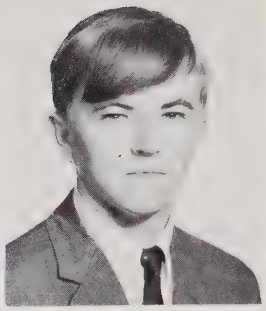

SARAH KATHRYN TURNER *Kathy*
Homeroom Officer, Secretary 3; Spanish Club 3, 4, Treasurer 3; Y-Teens 4; FTA 3; FHA 4.

SEAWELL TURNER *Sewell*

THOMAS CHARLES TURNER *Tommy*
Student Council Alternate 4; Homeroom Officer 2, 3, President 2, Vice President 3; Spanish Club, President 3; Tennis Team 4.

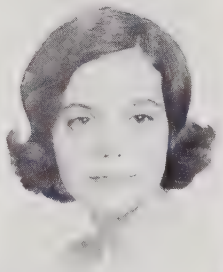
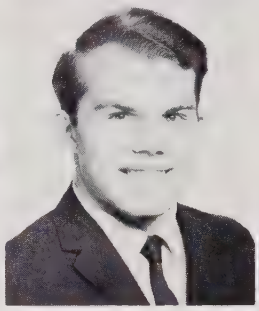
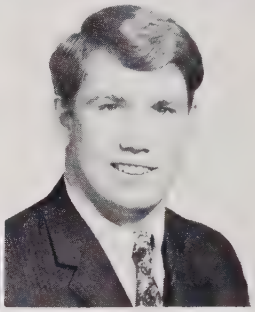

DANNEY LEE TUTOR *Danny*
Homeroom Officer, Sergeant-at-Arms 2; German Club 2; Hi-Y 3, 4; Chorus 3, 4; JV Basketball Team 2.

SUSAN NEWELL TYLER *Susan*
French Club 2, 3, 4; Y-Teens 2, 3, 4.

CRAIG LEE UNWIN *Ervin*
Homeroom Officer, Sergeant-at-Arms 4; Spanish Club 2, 3; Monogram Club 3, 4; Wrestling Team 2, 3, 4.

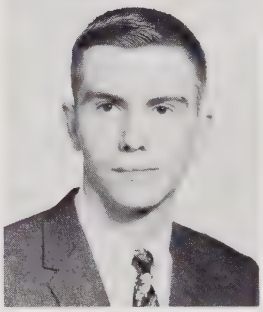

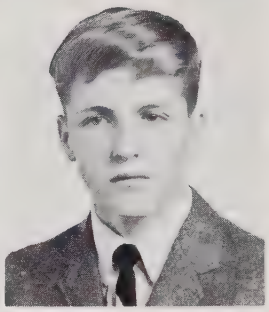

ROBERT GREGORY UPCHURCH *Greg*
German Club 2, 3; Science Club 2, 3, 4; Symphonic Band 2, 3, 4; Orchestra 2, 3, 4.

RONALD WILLIAMS UPTON *Ron*
North Arlington High School, North Arlington, New Jersey; Basketball Team 2; Football Team 2, Baseball Team 2.

NORMA SHARON UTLEY *Sharon*
French Club 4; FTA 4; Goldsboro High School, Goldsboro, N. C.; French Club 2; Latin Club 2; Roxboro High School, Roxboro, N. C.; Homeroom Officer, Secretary 3; Science Club 3; FTA 3.

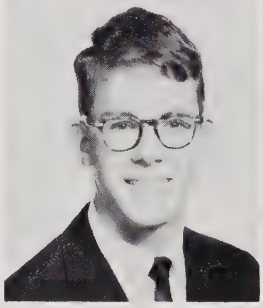
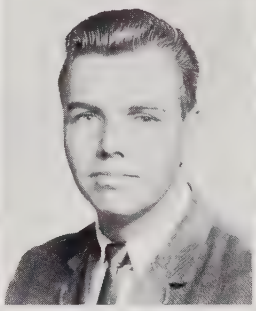

RUTH ELIZABETH UZZLE *Betty*
Spanish Club 3, 4; Y-Teens 4; FHA 4; *Hi-Times* Representative 3; American School of Lima, Peru; Pep Club President 2; Bowling Team 2; Assistant Feature Editor, Quipu 2.

RUSSEL TURNER UZZLE, III *Russ*
Maintenance Committee 4; Spanish Club 3, 4, Treasurer 4; Office Assistant 4; Pep Club 3.

WILLIAM KEITH VALENTINE *Keith*
Homeroom Officer, President 2, Vice President 3; Sports Committee 4; Intramural Sports Committee 3; German Club 2, 3; Little Theater 4; NFL, Secretary 4; Ensemble 3, 4; Chorus 2; Marching Band 2; Varsity Band 2, 3; JV Basketball Team 2; Baseball Team 2; Governor's School 3; Cast of "Annie Get Your Gun" 3; Cast of "Carousel" 4.

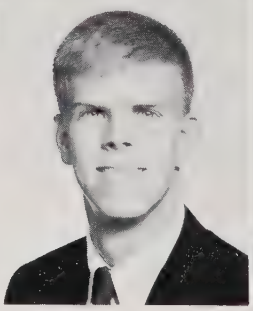
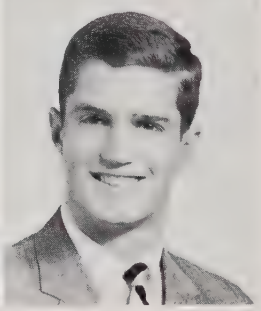

RONALD EDWIN VANCE *Peanut*
Homeroom Officer, Vice President 2, Treasurer 3; Spanish Club, Vice President 2; Monogram Club 2, 3, 4; Basketball Team 2, 3, 4; Baseball Team 2; Track Team 2, 4.

EDWARD VAN HORN *Dale*
Student Council Representative 3, 4; Homeroom Officer, President 2; Spanish Club 2, 3, 4; Hi-Y 3, 4; Ensemble 3; Chorus 3; *Hi-Times* Staff 4, LATIPAC Staff 4.

CAROL LOUISE VANDERFORD *Carol*
Homeroom Officer, Red Cross Representative 4; Spanish Club 2, 3; Junior Red Cross; Y-Teens 4; Broughton Devotional Club 3, 4; Office Assistant 3, 4; Chorus 3, 4.

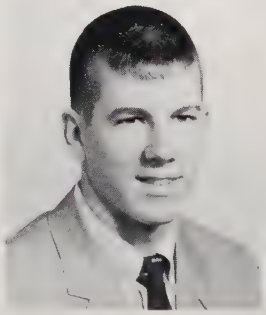
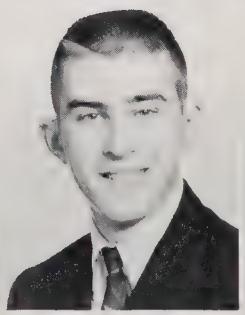

GARRY JAMES VASS *Garry*
Homeroom Officer, Red Cross Representative 3; French Club 2, 3, 4, Treasurer 3, 4; Little Theater 2, 3, 4; NFL 4; FBLA 3, *Hi-Times* Staff 3; LATIPAC Staff 3.

BRENDA FAYE VAUGHN *Brenda*
Homeroom Officer, *Hi-Times* Representative 2; Student Council Alternate 3, 4; Cafeteria Committee 4; French Club 2, 3, 4; Library Club 2; FTA 4; *Winged Words* 4.

GRETCHEN DAWN VESTER *Gretchen*
French Club 2, 3.

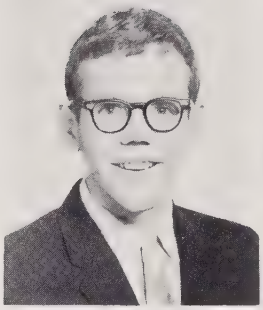

DIANE ELIZABETH VICK *Diane*
Y-Teens 4; FBLA 4, Union-Endicott High School, Endicott, New York; Latin Club 2; Yearbook Staff 2.

HENRY FRANKLIN VICK *Frank*
German Club 2, 3; Marching Band 2; Symphonic Band 2.

STEPHANIE PAGE WADDELL *Steph*
Student Council Alternate 4; Homeroom Officer, Treasurer 3; Civil Defense Committee 4; Social Standards Committee 3; French Club 2, 3, 4; Latin Club 2, Vice President 2; Science Club 2, 3, 4; Little Theater 4; National Honor Society 3, 4; Y-Teens 2, 3, 4; Y-Teen Interclub Council 2, 3, 4; *Winged Words* 4; Jr. Science Symposium 3; National Merit Semi-Finalist 4.

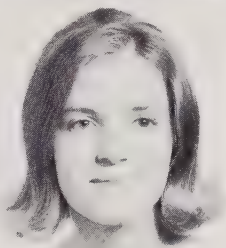
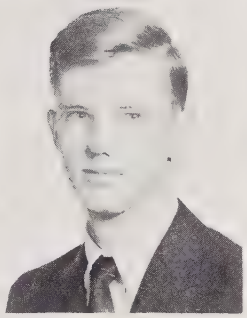
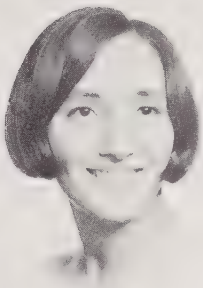

SHARON LOUISE WAGNER *Sherry*
Student Council Alternate 2; French Club 2; Science Club 2, Secretary 2; Y-Teens 2, 3, 4, Secretary 2, Treasurer 4; Y-Teen Interclub Council 4; Chorus 2, 3, 4; Wilkinsburg High School, Wilkinsburg, Pennsylvania.

CAROL ANN WALKER
Student Council Representative 4; Red Cross Representative 3; French Club 2, 3; Little Theater 2; Y-Teens 2, 3, 4; FTA 4.

ROBERT DAWES WALKER *Bob*
Executive Council of Student Council 4; Homeroom Officer, President 2, 3; Elections Committee 2, 3; School Store Committee 3, 4, Chairman 4; French Club 2, 3, 4, President 2, 3, Vice President 4; Hi-Y 2, 3, Vice President 2; Service Club 3, 4, Vice President 4; Office Assistant 4; Marshal 2, 3, 4; Ensemble 4; Audio-Visual Club 4; Queen of Hearts Escort 3; Boy's State 3; Cast of Play "Carousel"; College Day Guide 2; Career Day Guide 3, 4; Jr. Civic Council 3; Student Advisor 3.

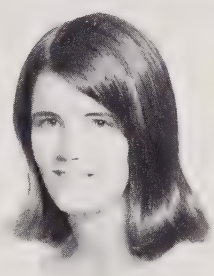
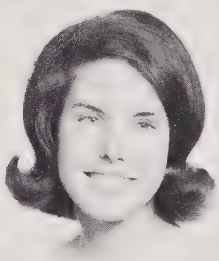
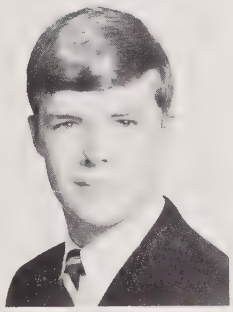

ANN BETH WALTNER *Ann*
Homeroom Officer, Secretary 3; French Club 2, 3; German Club 2, 3, 4; *Winged Words* 4.

PATRICIA JANE WALTON *Patsy*
French Club 2, 3; Orchestra 2, 3, 4; Cast of Play "Carousel."

WILLIAM EDWARD WALTON *Eddie*
Homeroom Officer, Sergeant-at-Arms 2, Student Council Alternate 3, Vice President 4; Elections Committee 3, 4; Projects Committee 4; French Club 2, 3, 4, Sergeant-at-Arms 2, Treasurer 3; Hi-Y 2.

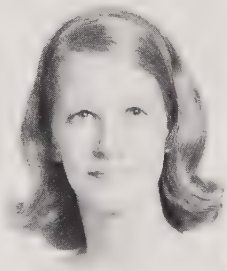

BONNIE LYNNE WARD *Bonnie*
Y-Teens 3, 4; FBLA 3, 4; Chorus 3; Ensemble 4; Cast of "Carousel" 4.

ROBERT LEON WARD *Bobby*
Library Committee; French Club 3, Treasurer 3.

SUSAN ELIZABETH WARD *Susan*
Homeroom Officer 2, 3, *Hi-Times* Representative 2, Secretary 3; Spanish Club, Secretary 2, 3; Intramural Sports Committee 4; Student Advisor 3; Health Careers Club 3.

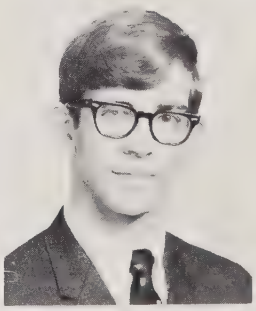

KATHLEEN ELIZABETH WARDEN *Kathy*
Little Theater 2, 3, 4; Cast of Play "Anastasia," "Annie Get Your Gun."

CHARLES WILLIAM WARREN *Charlie*

ROY JAMES WARREN, JR. *R. J.*

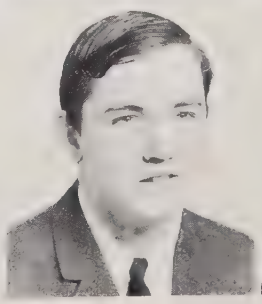
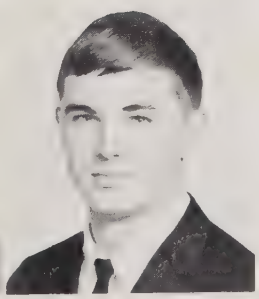

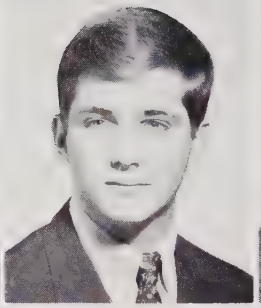
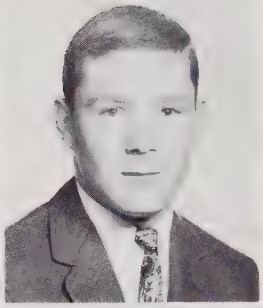

WILLIAM LANE WARREN *Bill*
French Club 2, 3, 4, Sergeant-at-Arms 3, President 4; Monogram Club 2, 3, 4; Baseball Team 2, 3.

DONALD MINOR WATSON, JR. *Danny*
Student Council Alternate; Homeroom Officer, President 3, 4; Sports Committee 4; French Club 2, 3, 4; Hi-Y 2, 3, 4.

JOHNNY VERMANT WATSON *Johnny*
Student Council Alternate 2; Homeroom Officer, Sergeant-at-Arms 3; Audio-Visual Committee 2, 4.

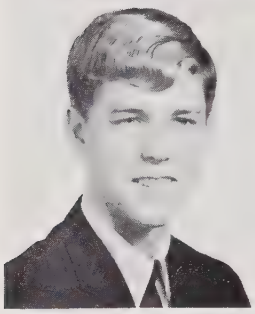

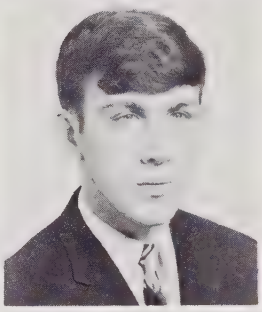

RICHARD LANE WATTS *Richard*
Homeroom Officer, *Hi-Times* Alternate 2; French Club 2.

JOAN CLARK WEBB *Joan*
Homeroom Officer, *Hi-Times* Alternate 4; French Club 2, 3, 4; Y-Teens 4; FTA 2; Health Careers Club 4.

JOHN G. WELLS *Buzz*

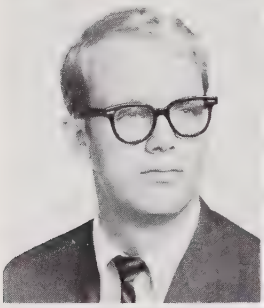
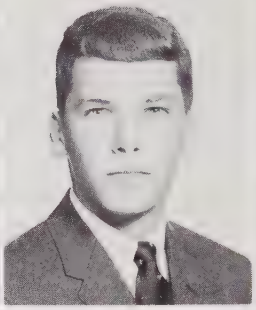

WILLIAM HENRY WENDT *Bill*
School Store 2; French Club 2, 3, 4.

HENRY DAULTON WEST *Daulton*
Intramural Sports Committee 4; German Club 2, 3, 4; Hi-Y 2.

DONNA KAY WETMORE *Kay*
Homeroom Officer, Secretary 2, Red Cross Representative 4; Spanish Club 2, 3, 4; Jr. Red Cross, Secretary 4; Y-Teens 3, 4; Devotional Club 4; FTA 2, 4; Orchestra 2, 3, 4; Student Advisor 4; Pep Club 3.

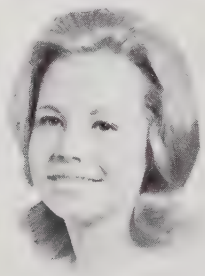

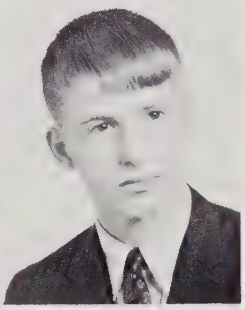

POLLY RYAN WHELESS *Polly*
Homeroom Officer, Secretary 2; *Hi-Times* Representative 3; Red Cross Representative 4; French Club 2, 3, President 2; Little Theater 2, 3, 4; Cast of Play "L'il Abner," "Annie Get Your Gun," "Carousel"; Student Advisor 4; National Honor Society 4.

KAREN JACQUELINE WHICKER *Karen*
Library Committee 3; Jr. Red Cross 2; Library Club 2, 3; Y-Teens 2, 3, 4; FBLA 4; Pep Club 3.

DONALD NASH WHITAKER *Don*
Homeroom Officer, President 3; Student Council Representative 4; Elections Committee 3, 4; German Club 2, 3; Student Advisor 3, 4.

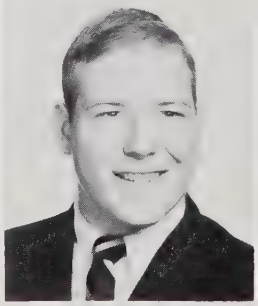

SHARON WHITAKER *Sharon*
French Club 2; Little Theater 3, 4; Y-Teens 2; FBLA 3; Chorus 3, 4; Cast of "Annie Get Your Gun" 4.

WILBUR EDWARD WHITAKER *Ed*
Homeroom Officer 4; Intramural Sports 4; *Winged Words* 2, 3, 4; Football Team 3, 4; Track Team 3; Jenkins High School, Savannah, Georgia; JV Football 2; Athletic Booster Club 2.

MARY CARROLL WHITE *Carroll*
Homeroom Officer, Secretary 3; Red Cross Representative 4; Publicity Committee 4; French Club 2, 3, 4; Secretary 3; FBLA 3; Chorus 4.

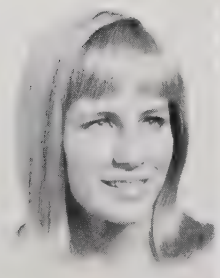
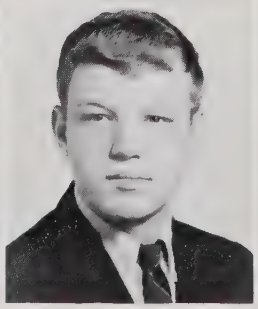

MARY PULLER WHITE *Mary*

BRUCE EDGAR WHITEHEAD *Bruce*
Homeroom Officer, Sergeant-at-Arms 2, Vice President 3, Red Cross Representative 4; Intramural Sports Committee 2, 3, 4; Spanish Club 2, 3, Sergeant-at-Arms; Football Team 3; JV Football Team 2; FCA 2.

GREG HENRY WHITEHOUSE *Greg*

RALPH E. WHITMAN *Ralph*
Blackford High School, San Jose, California; Wrestling.

GEOFFREY CHARLES WHITFORD *Geoffrey*
Spanish Club 2, 3, 4.

PATRICIA ANN WILDER *Pat*
Homeroom Officer 2, 3, 4, Vice President 2, Sergeant-at-Arms 3; Treasurer 4; Sports Committee 4; German Club 2; College Day Guide 2; Student Advisor 3, 4.

MARY JEAN WILLIAMS *Jean*
Student Council Alternate 2; German Club 2, 3, 4; FBLA 4; Health Careers Club 3, 4.

RONALD H. WILLIAMS *Ron*
Swansboro High School.

STEPHEN LEE WILLIAMS *Steve*

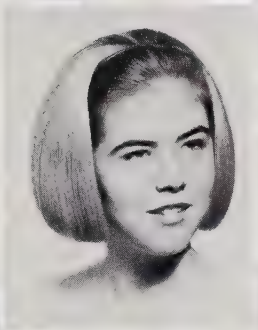
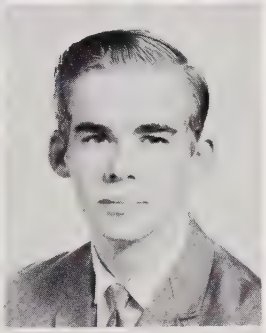

STEVEN GARY WILLIAMS *Steve*
Homeroom Officer, Sergeant-at-Arms 4; Spanish Club 2, 3; Hi-Y 2, 3, 4; Monogram Club 3, 4; Varsity Basketball Team 3; JV Basketball Team 2; Baseball Team 2, 3, 4.

TERRELL ANNE WILLIAMS *Terrell*
Rock Hill High School, Rock Hill, South Carolina 2, 3; Tri-Hi-Y 2, 3; Chorus 2, 3; Garnet and Black Staff 3; Mayday 2.

VERNON M. MILES *Vernon*

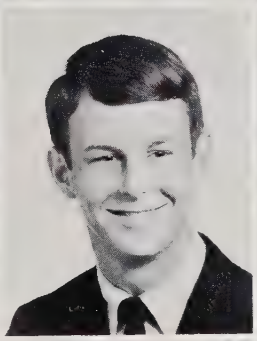
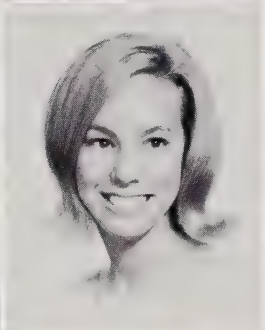

SUSAN GRAY WILLIS *Sue*
Homeroom Officer, Vice President 2; School Store Committee 4; French Club 2, 3, 4; Junior Red Cross 3; Little Theater 2; Y-Teens 2; Cast of Play "L'il Abner" 2; Student Advisor 3, 4.

JAMES MICHAEL WILSON *Mike*
Homeroom Officer, Sergeant-at-Arms 3, Treasurer 2, 4; House and Grounds Committee 4; French Club 2; Hi-Y 3, 4; Monogram Club 2, 3, 4; Wrestling Team 2, 3, 4.

PAMELA DAWNE WILLIAMS *Pam*
Homeroom Officer, Treasurer 2, 3, *Hi-Times* Representative 4; Poster Committee 2; School Store 2, 4; Latin Club 2, 3, 4; Spanish Club 3, 4; Little Theater 2, 3; Y-Teens 2; Chorus 3, 4; Student Officer 4.

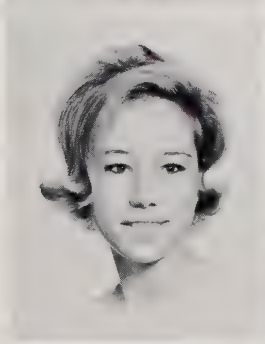

SANDRA CAROL WILSON *Sandy*
Student Council Representative 2; Y-Teens 3, 4; Broughton Devotional 3; FBLA 4; Pep Club 3; Office Assistant 4; Cooperative Office Occupation 4.

JOHN PATE WINBURN *John*
Cheraw High School; Vice President 3; Student Council Representative; Sports Club, Vice President; Queen of Hearts Escort.

ALETHA CAROL WINDHAM *Carol*
Homeroom Officer, *Hi-Times* Representative 3; Chorus 2.

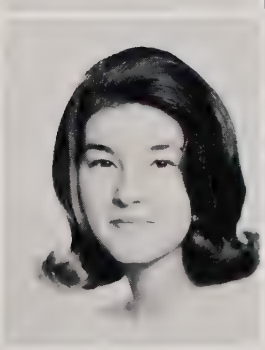

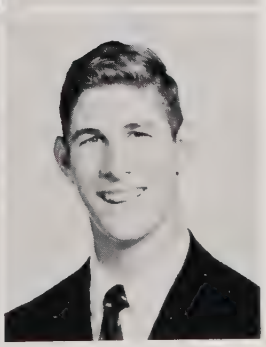

VICKI DARE WINTERS *Vicki*
Homeroom Officer 2, 3, *Hi-Times* Representative 2, Secretary 3; French Club 2, 3, 4; Y-Teens 2, 3, 4; FBLA 3, Secretary 3; Pep Club 3; Student Advisor 4.

SUSAN D. WOMBLE *Susan*
Spanish Club 2, 3, 4; Y-Teens 2, 4; Broughton Devotional 3, 4; Chorus 3; Health Careers Club 3.

ANDREW McLEAN WOOD, III *Drew*
Homeroom Officer, President 2, 3, 4; Elections Committee 4; Spanish Club 2, 3, 4, President 2, 3; Vice President 4; Hi-Y 2, 3, 4; Vice President 2, 3; Chorus 2, 3; Ensemble 4; Monogram Club 3, 4; President 4; JV Football Team 2; Football Team 3, 4; JV Basketball Team 2; Basketball Team 3, 4; Track Team 2; Golf Team 3; Queen-of-Hearts Escort 2, 3; College Day Guide 2; Service Club 4; Shrine Bowl Game 4.

CAROL WINSTEAD WOOD *Carol*
French Club, Secretary 4; Enfield High School 2, 3, Class President 2; Girl's Basketball Team 2, 3; All Conference Award 2, 3; FHA Reporter 2, Historian 3; Homecoming Representative.

ESSIE ELIZABETH WOOD *Essie*
French Club 2, 3; Junior Red Cross 3; FBLA 3, 4; FHA 3; Chorus 3, 4.

JAMES C. WOOD *Jim*

PAUL RICHARD WOODARD *Paul*
Civil Defense Committee 3, 4; Spanish Club 2, 3; Marching Band 2, 3, 4; Symphonic Band 2, 3, 4; Circus Band 2, 3; Orchestra 2, 3, 4.

JAMES A. WOODRUFF *Jim*
Red Cross Representative 4; Vestal High School, Vestal, New York; Student Council Alternate 2; JV Football Team 2; Track Team 2.

LAURA ELLEN WOOLDRIDGE *Laura*
Executive Council of Student Council; Student Council Alternate; Mimeograph Committee Chairman 4; Latin Club; German Club 2, 3, 4, President 3, Treasurer 2; Service Club 3, 4; National Honor Society 3, 4; Marshal 4; Marching Band 2, 3; Symphonic Band 2, 3, 4; Circus Band 3, 4; Orchestra 2, 3, 4; Jr. High School Orientation 4.

ALECIA JUNE WRENN *June*
French Club 3; FBLA 4; Cooperative Office Occupations 4; Cary High School 2; Chorus 2.

WALTER LEE WRIGHT *Walter*
Student Council Alternate 4; Homeroom Officer Vice President, Sergeant-at-Arms; Latin Club 2; Spanish Club 3, 4, Vice President 3, 4; Hi-Y 2, 3; Science Club 2; Varsity Band 2; Bus Driver 2, 3, 4.

JAMES BENJAMIN YARBOROUGH *Benjie*

MARY POYNER YORK *Pee*
Student Council Representative 2; Student Council Alternate 3; Homeroom Officer, Secretary 3; Social Standards Committee 4; Sports Committee 3; Standards Committee 2; Latin Club 2; French Club 3, 4; Service Club 3, 4; Queen of Hearts Court 2; Student Advisor 3, 4; Junior Varsity Football Sponsor 2.

CAROLYN BANKS YOUNG *Carolyn*
Student Council Representative 2; Homeroom Officer, *Hi-Times* Representative 3; Spanish Club 2, 3, 4, Treasurer 3; Library Club 3; Y-Teens 2, 3; Chorus.

ROBERT ELLIS ZAYTOUN *Bobby*
Student Council Representative 2, 4; Homeroom Officer, Vice President 3; Elections Committee 2, 3, 4; Latin Club 2, 3, President 2, 3; Hi-Y 2, 3, President 2, Secretary 3; Head Marshal 4; *Hi-Times* Staff 2, 4; LATIPAC Staff 2, 4, Business Manager 4; College Day Guide 2; Jr. High School Orientation 3; Student Advisor 3, 4; Chairman of Homecoming Parade 4.

PETER JAY ZIMRING *Peter*
Homeroom Officer, President 3; Elections Committee 3, 4; Spanish Club 2; Sergeant-at-Arms 2.

THOMAS SOLLINGER *Tom*

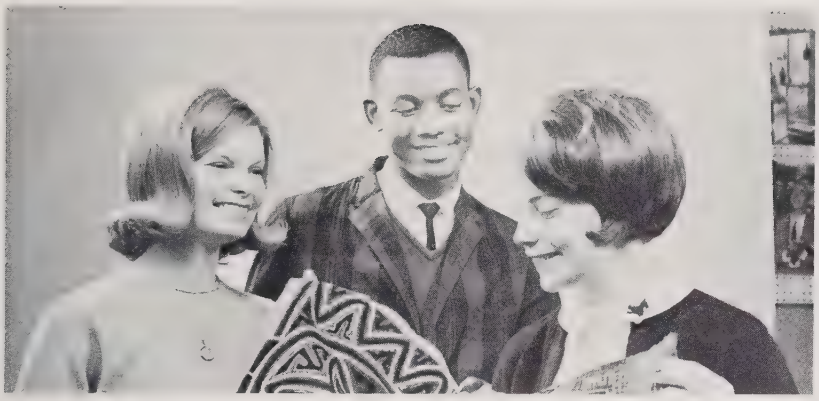

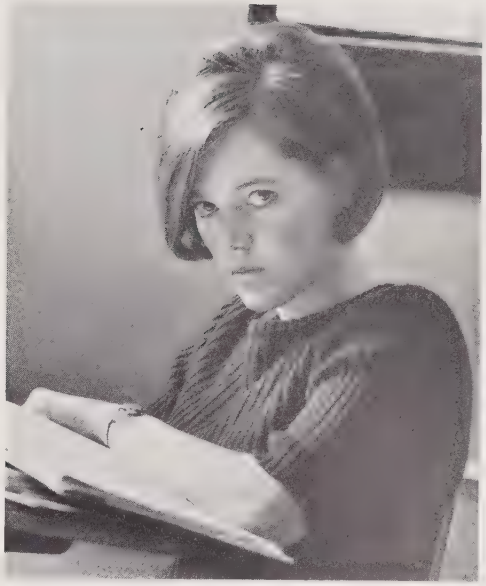

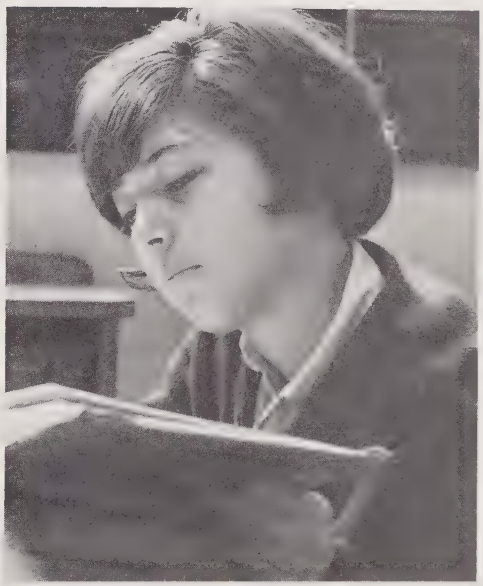

POSITIVELY PIG TIME

# Broughton is Juniors

Archie De, Linda Gibson, Sonny Leach, Tommy Roach, Gloria O'Neal.

# Junior Class Officers

| | |
|---|---|
| Archie De | *President* |
| Sonny Leach | *Vice-President* |
| Linda Gibson | *Secretary* |
| Gloria O'Neal | *Treasurer* |
| Tommy Roach | *Sergeant-at-Arms* |
| Miss Moore | *Advisor* |

Each of the 776 students in the junior class have made the second year at Broughton easier and more fun. Brafford, Cherry, Mitchell, and Sprunt have helped in slowly getting to assemblies and quickly leaving. Leach, Mallard, Jones, and Brafford were with the Caps as they went to the Eastern 4A football championship. Throughout football and basketball Lois, Stephanie, Tricia, and Margaret cheered the teams to victory.

From the wild crowds of the sports events to the softness and wonder of the Queen of Hearts—Muffie, Kris, and Mary represented the beauty of the junior class.

"Eatsa our Pizza" and "Pamper your Palate with a *Pizza*" ignited a successful pizza dinner and handsome profits as well as good times. The Junior Prom was really an "Inferno" of activity and fun for all. The music of the Embers added fuel to the fiery night. The mighty seniors really met their match in a March encounter in the Junior-Senior Olympics.

Yes, Juniors, it has been another wonderful year at Broughton. We struggled through Merit Scholarship Tests, P.S.A.T.'s, etc.—but we made it. It's almost impossible to believe our senior year could be any better or more fun but next year—

Miss Mary Moore, *Advisor*

Victoria Abarca
Kathy Acton
Billie Adams
Suzi Adams
Tom Adams
Sam Albea

Nancy Alderman
Joyce Aldret
Priscilla Alford
Jerry Allen
Rose Allen
Tod Allen

Andy Anderson
Chuck Anderson
Julie Anderson
Jenny Andrews
Tarni Andrews
Andy Aretakis

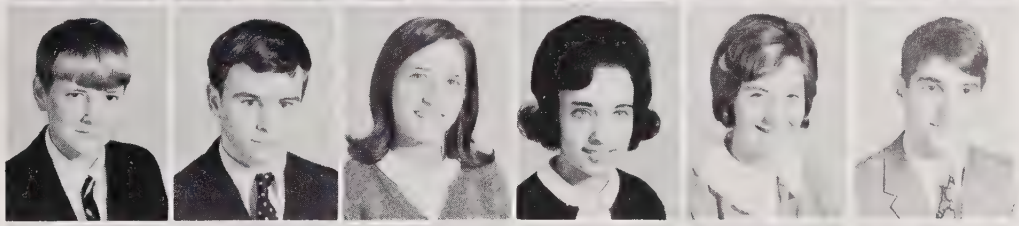

Gail Arneke
Donna Arnold
Donna Brockman
James Arquette
Rich Ashcroft
Vivian Atkinson

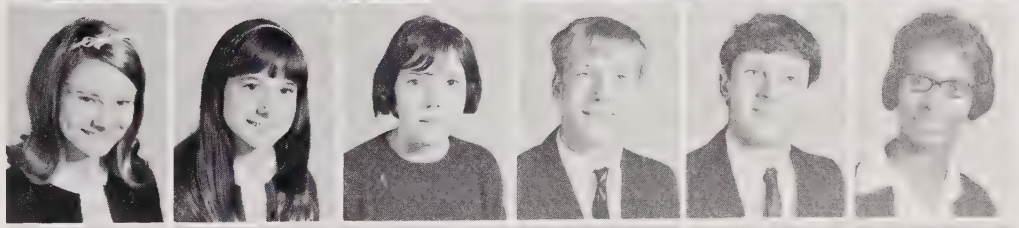

Tom Aurand
Jane Babcock
Virginia Ball
Natalie Ballew
Rod Bannerman
Margaret Barbour

Robert Barbour
Ava Barefoot
Linda Barfield
Belinda Barnes
David Barnes
Jim Barnes

George Barrick
Linda Bartlett
Elizabeth Ann Bass
Donald Baucom
Pam Beach
Ann Beal

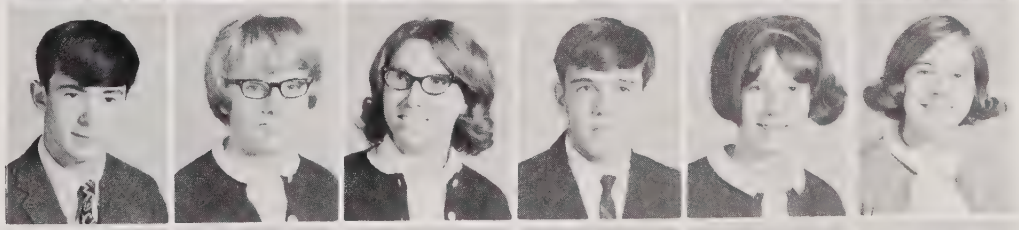

Sam Beane
Jon Beard
Tim Beaver
Art Becker
Pam Becker
Ed Beddingfield

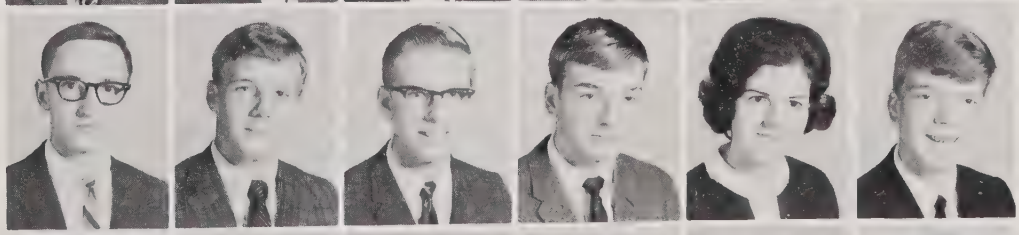

Barbara Bell
Bill Bell
Barbara Belt
Judy Berson
Sue Bevacqua
Cheryl Bickerstaff

Lamar Bigham
Diane Bishop
Chris Black
Hal Blackwelder
Tommy Blake
Susan Bland

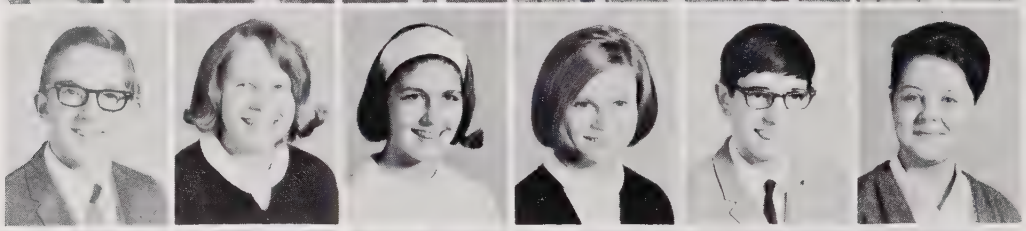

John Blaser
Barbara Blinson
Joan Cates
Claudia Boozer
Ray Bordt
Cary Boulier

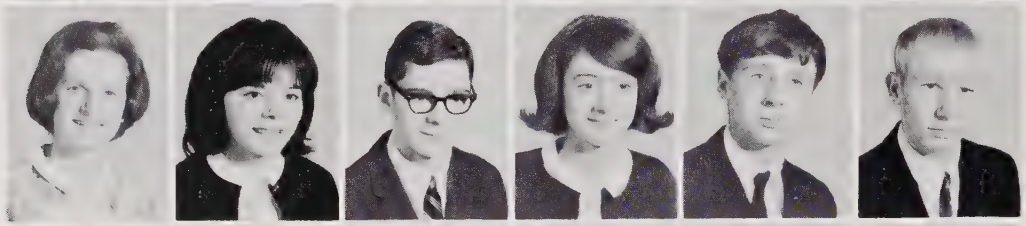

Susan Bowman
Janet Boyd
Michael Boyd
Mary Boyer
Jerry Boyette
Tommy Boykin

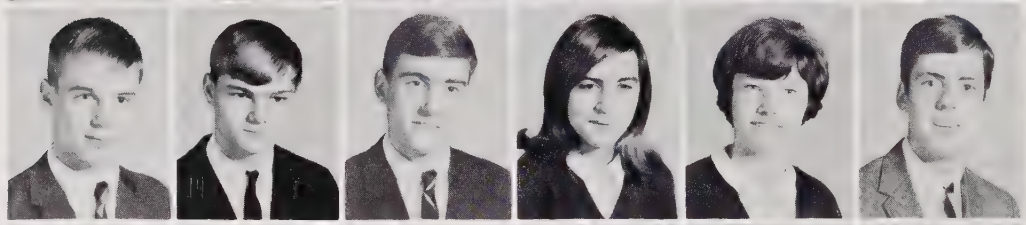

Bill Brafford
Jim Bradshaw
Jeff Brandon
Frances Brannon
Paulette Brannon
Alan Brantley

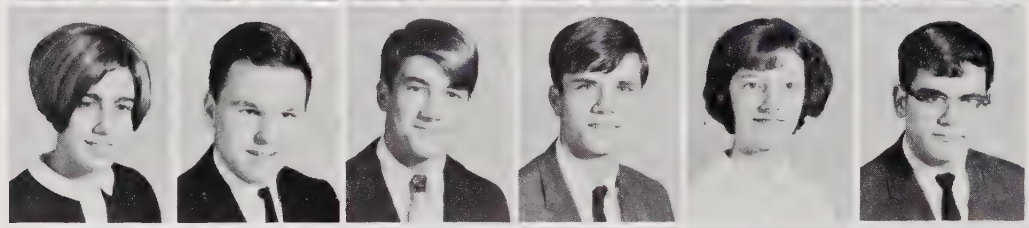

Linda Braswell
Jim Brenner
Kidd Brewer
Danny Bridges
Laura Bridges
David Brim

Nan Brisley
Marty Britt
Connie Brooks
Jeanie Brown
Susan Brogan
Robby Brown

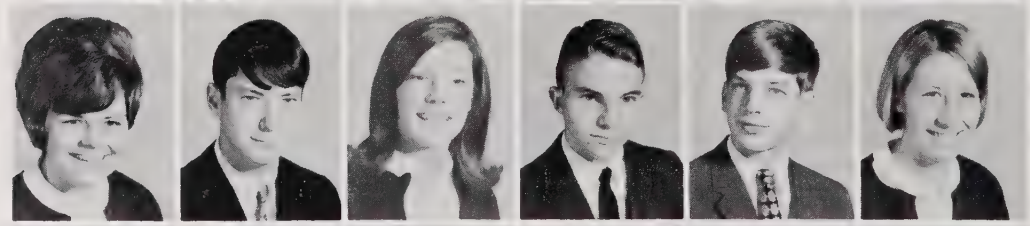

Susan Brown
Larry Browning
Bobbi Bryant
Randy Buchanan
Woody Bucher
Margie Buffkin

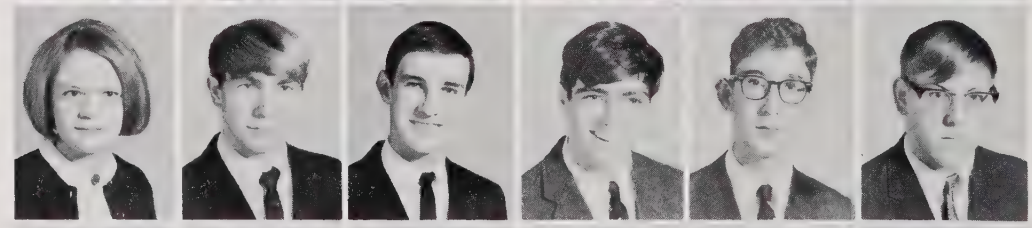

Cheryl Burgess
Charles Burton
Marvin Burton
Andy Caldwell
Robert Campbell
Carl Carlson

Dannie Carrol
Alexa Case
Aleeta Chamberlin
Andrea Champion
Micky Chappell
Mike Carroll

Amy Charles
Bryan Cheek
Jeanette Cherry
Judy Chestnutt
Doug Clarkson
Jack Clawson

Mike Clement
Bo Clifton
Jean Cocherham
Barbara Coggin
Eddie Cole
Victor Cole

Judy Collier
Lee Coleman
Elizabeth Collins
Wanda Connock
Carol Conrad
Elaine Cotton

Norman Couns
Daniel Carroll
Teresa Carter
Doug Carver
Joan Cates
Bobby Chadwick

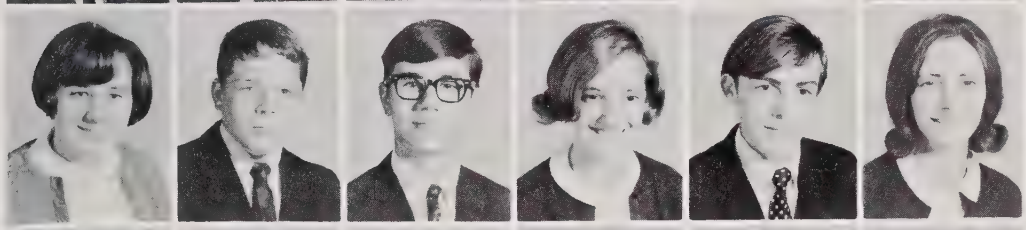

Judy Coward
John Carver
Reggie Compton
Gail Courville
Eugene Craven
Alice Cox

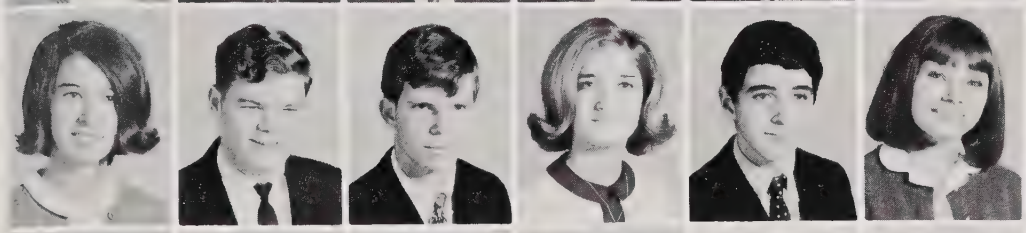

Frances Creech
Dennis Crumpler
Rodney Currin
Margaret Crabtree
Billy Culbertson
Corinna Crane

Danny Crow
Laura Scott Currence
Mike Dawkins
Sara Dawson
Henry Debnam
Archie De

Debbie Degabrielle
E. P. Dandridge
Cheri Daniel
Barbara Daniels
Robert Daniels
Nancy Darden

Shannon Davenport
Bruce Davis
Chip Davis
Donald Davis
Jane Davis
Ruth Anne Davis

Sandra Davis
Mary Dean
Bob Degabrielle
Gail Denny
Francyne Denton
William Denton

Dail Dickson
Beth Diggett
David Dixon
Sandra Dobbins
Mike Dodd
Susan Dodd

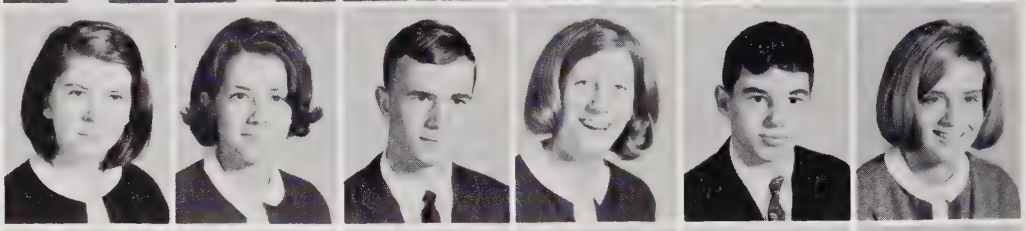

Lianne Dobbs
Robert Dodds
Jerry Doliner
Linda Dolly
Phil Dorroll
Betsy Dowtin

James W. Doyle
Terry Dozier
Mabel Dozier
Mary Drumm
Richard Duckett
Betsy Duffer

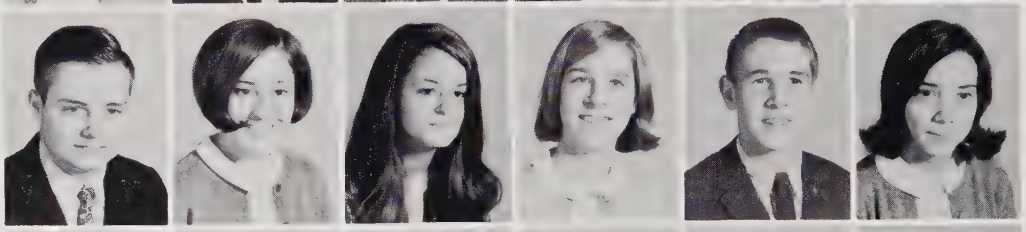

George Duke
Mike Duncan
Ronnie Dunn
Carol Durham
Marcia Earp
Stan Edmundson

Deborah Edwards
Jimmy Edwards
Henry Edwards
Ray Edwards
Thad Ellington
Hood Ellis

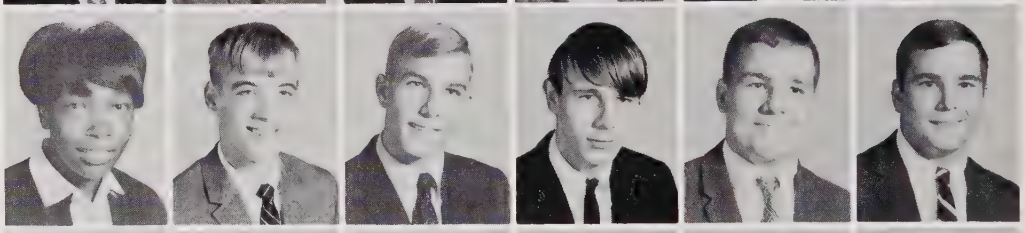

Richard Emery
Nancy Engard
Darrell Estes
Barbara Evans
Daphene Evans
Tim Evans

Sallie Evans
Clayton Farmer
Cathy Falzone
Susan Farmer
David Felton
J. K. Ferrell

Patricia Ferrell
Walt Ferrell
Sharon Fielden
Martha Finlator
Camilla Fisher
Eleanor Fisher

Jeanne Fisher
Shelly Flammia
Annie Louise Flint
George B. Flint
Don Flowers
David Fowlkes

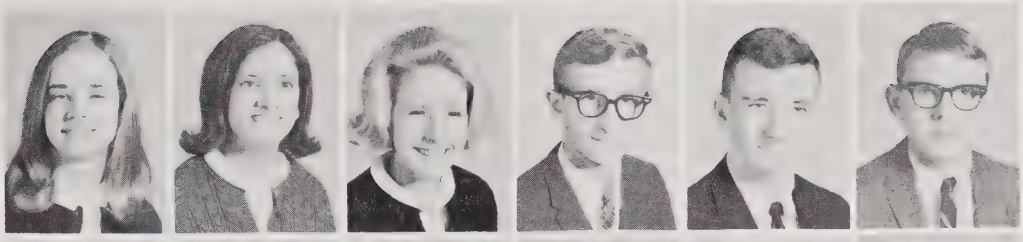

Chuck Fox
Ginny Fox
Gail Franks
Kay Fulcher
Joey Fulghum
Judy Fulghum

Julie Futrell
Barbara Gaddy
Joe Gallagher
Don Gardner
Deborah Garren
Brenda Gash

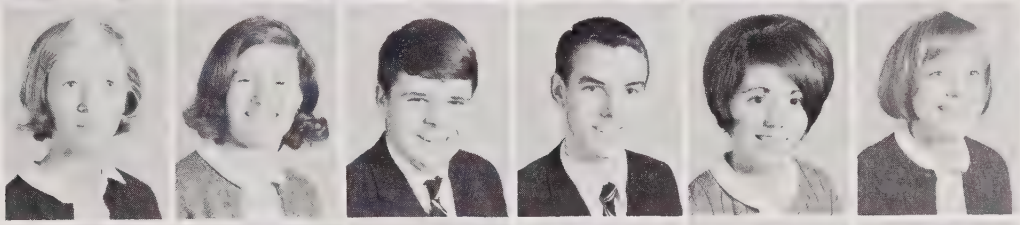

Danny Gatewood
Delores Gersch
Billy Gibson
Elizabeth Gibson
Linda Gibson
Mike Gibson

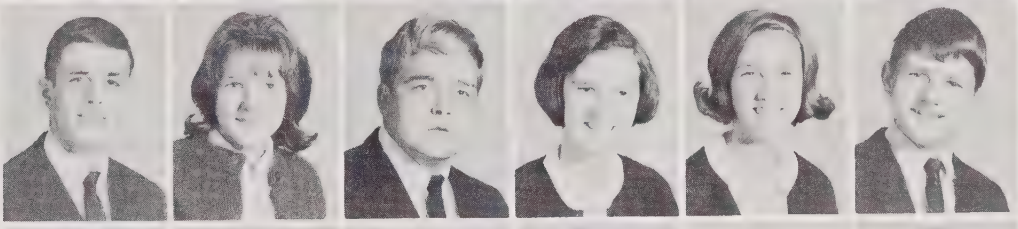

Robert Gibson
Laura Gilbert
Robert Giles
Kat Gilliam
Freddy Glassford
Dennis Glover

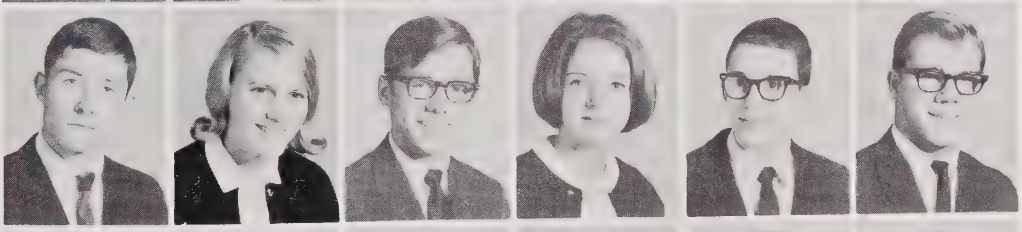

Johnny Godwin
Clayton Golden
John Goldfinch
Forrest Goldston
Charles Goodman
Ralph Goodwin

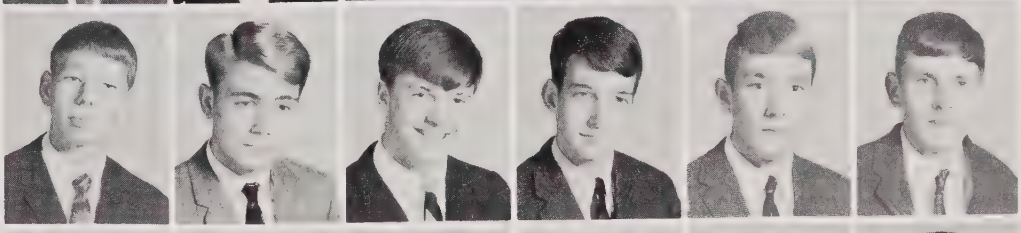

Alex Gordon
Joye Gordon
Susan Gosnell
Ralph Graetz
Deborah Green
Jody Green

Sandy Green
Craig Greenhill
Ruth Gregory
Sandy Gregory
George Griffin
Larry Griffin

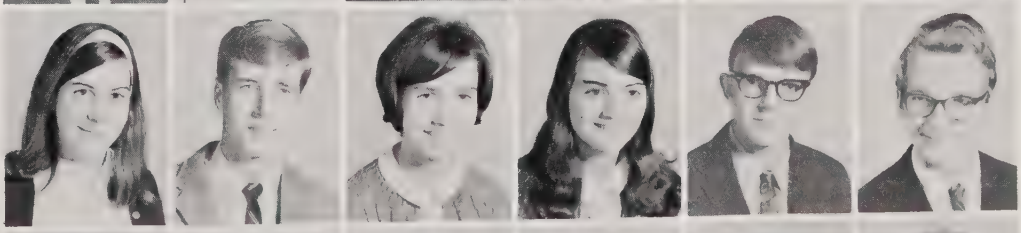

Beth Grumbine
Larry Guess
Sid Gulledge
Larry Guth
Ross Hailey
F. J. Hale

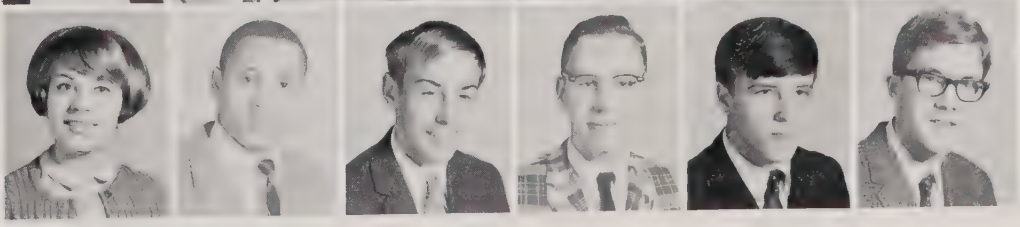

Richard Hamby
Jamie Hamilton
Madeline Hamilton
Evelyn Hamme
Stephanie Harder
Bobby Harris

Jennie Harris
Pam Harris
Dianne Harrison
Alice Haskins
Betty Haskins
Donna Haws

Larry Haynes
Linn Haynes
Mike Haynes
Paulette Hayes
Matt Healey
Jerry Heath

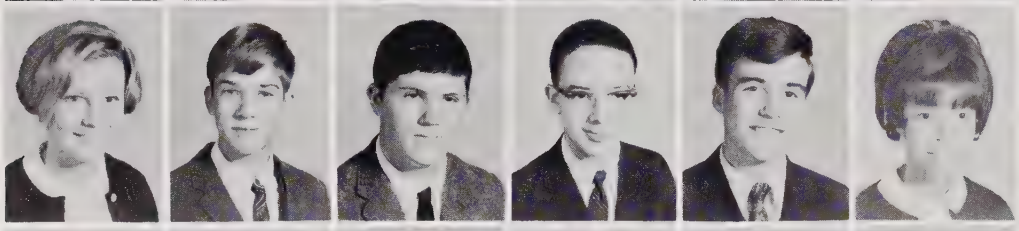

Ann Henderson
Joe Kent Henderson
Ed Hennessee
Russell Herman
John Hester
Verna Hester

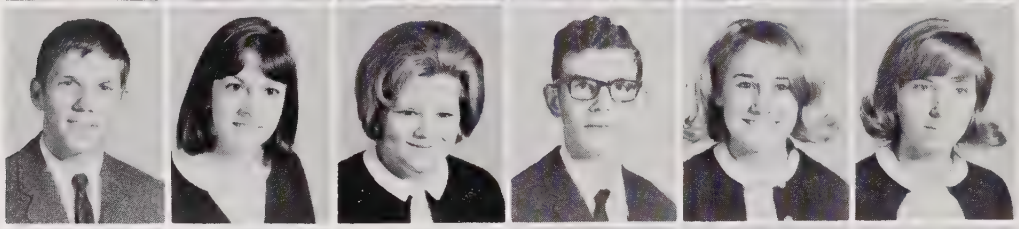

Charlie Hicks
Jane Hicks
Sue Hicks
David Highsmith
Ann Hilker
Luci Hill

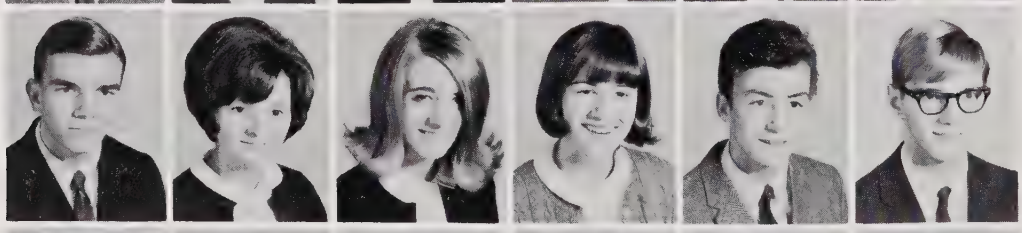

Mike Hinson
Ida Hinton
Judy Hocutt
Marsha Hodge
Tom Hodge
Lindsay Hodges

Phil Holder
Betsy Holland
Bruce Holland
Donna Holland
Carey Holloway
Maryanne Holloway

Juanda Holley
Ann Holroyd
Becky Honeycutt
Becky Hooper
Paul Horvitz
Jack House

Jack Howard
Jane Howell
Louise Hube
Jane Hunt
Helen Hunt
Gilbert Hunter

Nancy Huntley
John Iler
Melinda Ingram
Carolyn Jacobs
Donna Jacobs
Robert Jackson

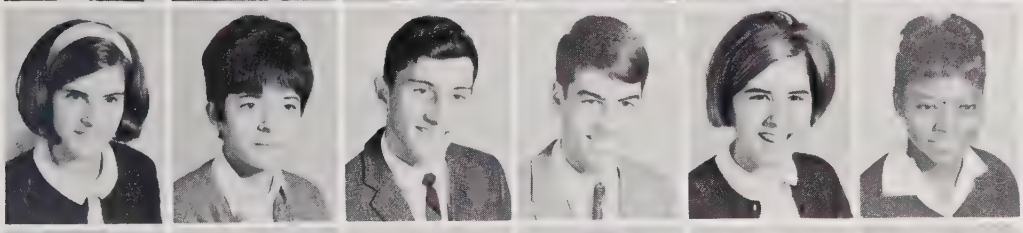

Fay Jackson
Liliana Jarmillo
Garret Jernigan
Barry Johnson
Connie Johnson
Eleanor Johnson

Janet Johnson
Jennifer Johnson
Charles Jolley
Ann Jones
Ernest Jones
Margaret Jones

Paul Jones
Rick Jones
Wayne Jones
Bobby Joyner
Steve Johnson
Richard Jeffreys

Mike Kapsalakis
Dan Kay
Lee Keating
Tom Keel
Lynda Keggereis
Frances Keith

Hank Keleher
Barry Kelley
Fred Kelly
Tina Kelley
Karen Kepler
Carol Kimball

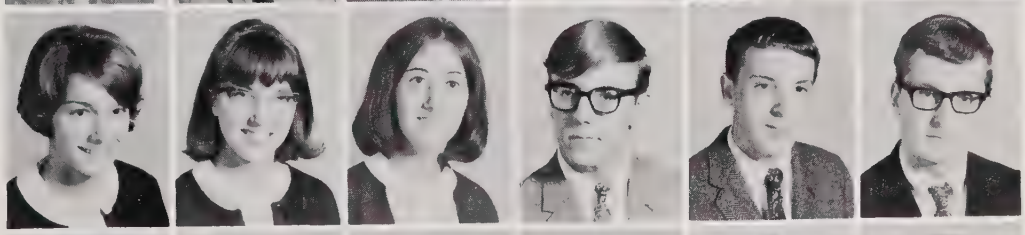

Debbie King
Wendy King
Barbara Kistler
David Kline
Bill Klose
Bobby Knapp

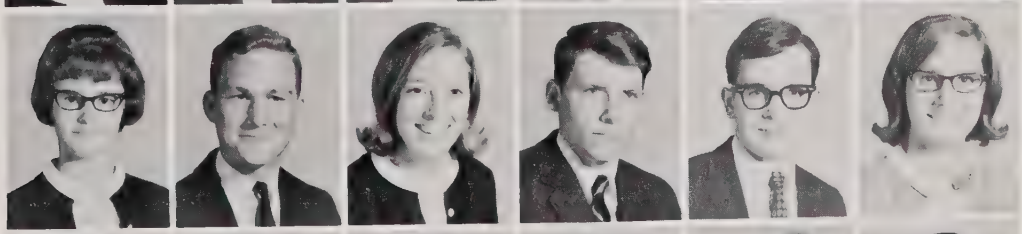

Gail Knapp
Dock Kornegay
Vickie Kruger
John Ladd
David Landt
Jane Lane

Laura-Lee Larson
Laurie Lassiter
Paula Lassiter
Tim Laughlin
Carolyn Lea
Sonny Leach

Judy Ledbetter
Colette Ledford
Barry Lee
Clifton Lee
Ginger Lee
Ruthie Lee

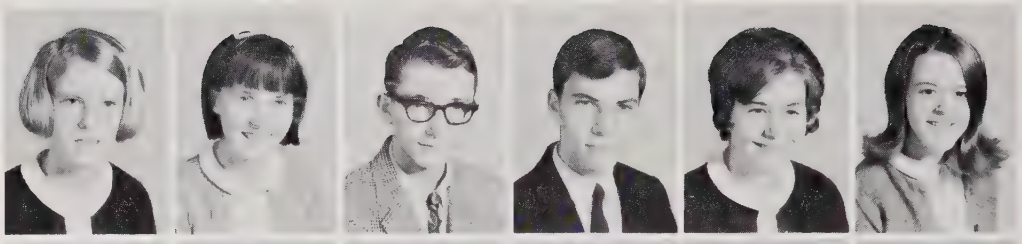

Terry Lee
Patricia Lefler
Charles Leippe
Robin Lemerise
Susan Lentz
Bonnie Leveridge

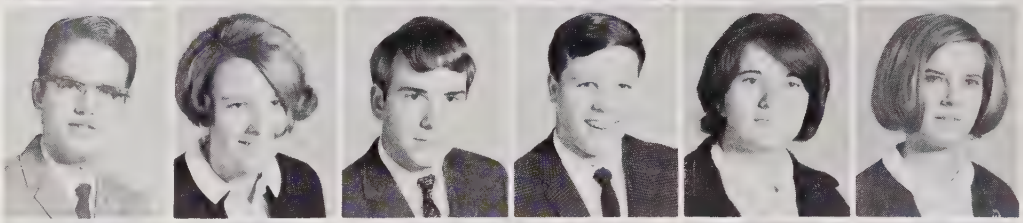

Anita Lewis
Judi Lewis
Jonathan L. Libby
Johnny Liles
Kathy Lilyquist
Bill Lineberry

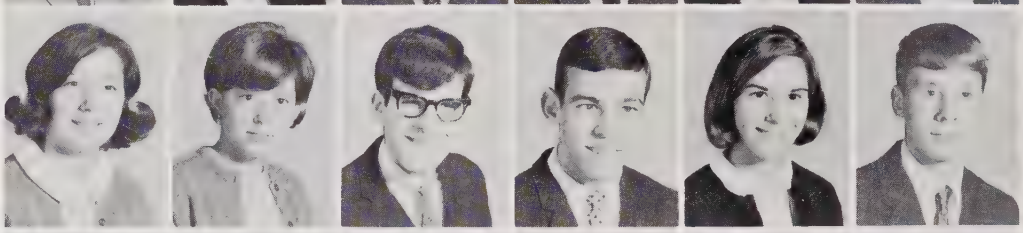

Harriet Link
Jim Link
Lance Lipham
Jim Panton
Reed Lockhart
Paul Long

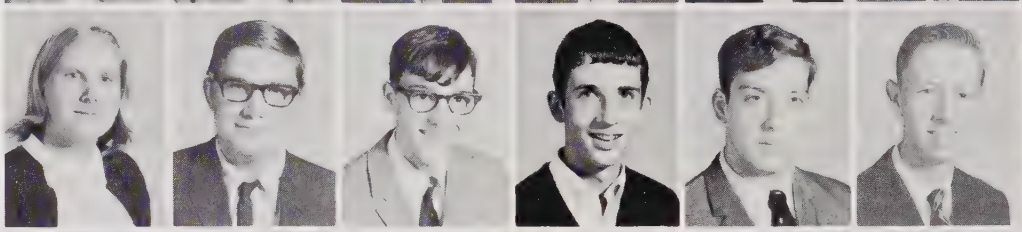

Gavin Longmuir
Michelle Loree
Mike Luciani
Bobby Lugani
John Lumsden
Johnny Mallard

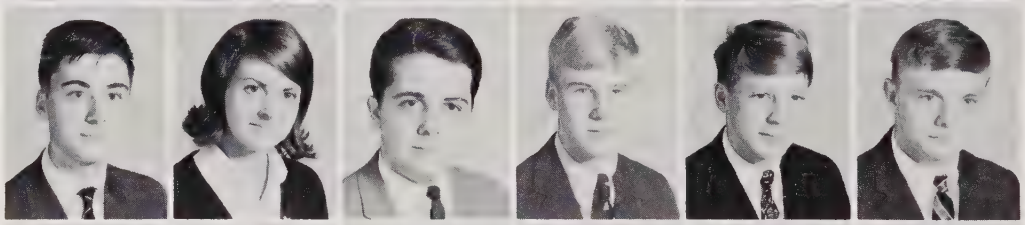

Susan Mahler
Jeff Mann
Don Mansfield
Tony March
John Margets
Stacy Marshall

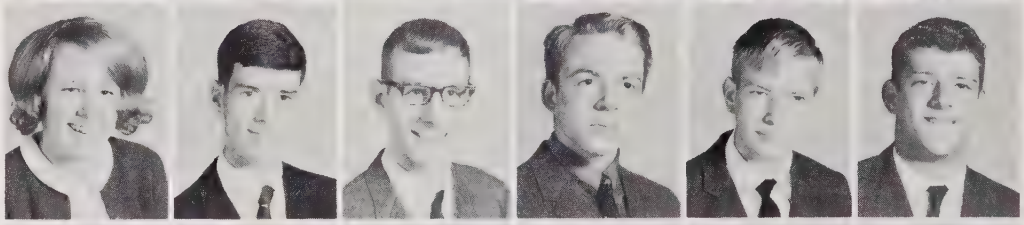

Tommy Marshburn
John Martin
Jim Martin
Paul Martin
Scott Mathews
Doug Matson

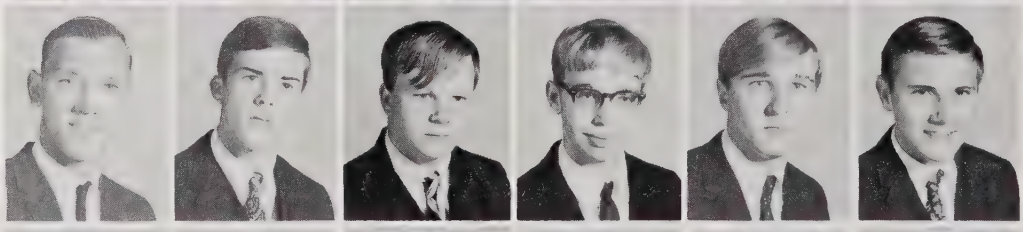

Jane Maughan
Warren Mayes
Betsy Maynard
Ronnie Maxwell
Ellen McCloud
Robert McCollum

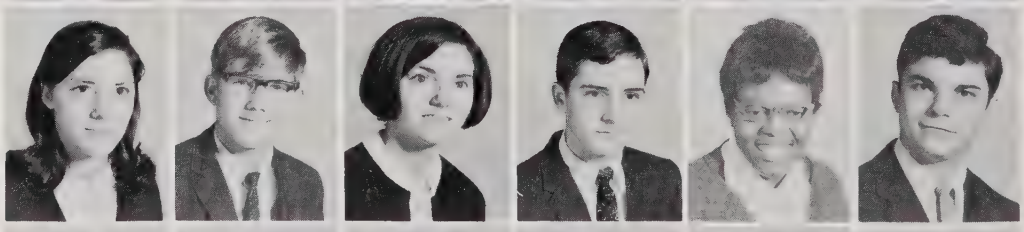

Andy McCombs
Clyde McDowell
Kathy McGee
Joan McGhee
Sandra McKee
Billy McLaurin

Pam McKinney
Gayle McLean
Roy McMillan
Susan McMillan
Romona McMinnis
Tricia McClams

Sue Owen
Tenny McClamrock
Carol Medlin
Kathy Medlin
Tim Mee
Joe Mereness

David Miller
Ann Mills
William Mills
Ora Mims
Dwight Mims
Betty Ann Mindt

Susan Mistric
Cecil Mitchell
Debbie Mitchell
Larry Mitchell
Natalie Moffett
Becky Montgomery

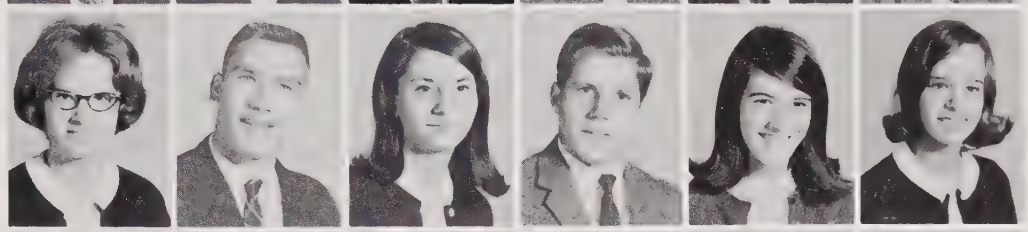

Carol Moody
Brantley Mooneyham
Adele Moore
Beth Moore
Daniel Moore
John Morehead

Elizabeth Morgan
Ronald Morgan
Sharon Morgan
Bob Morrissett
Bobby Moseley
Ann Murray

Helen Munger
Susan Murray
David Murray
Lynn Murray
Marsha Murray
Linda Napier

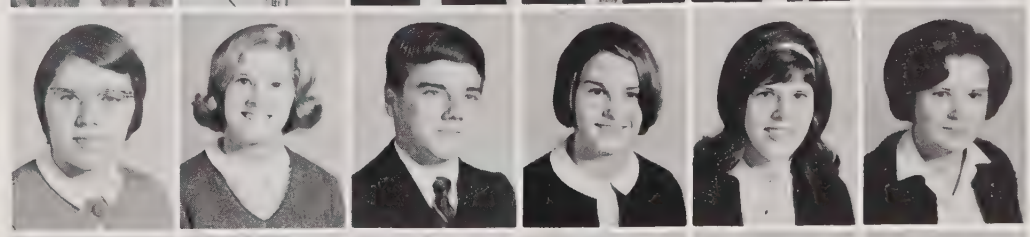

John Nave
Mary Nery
Nancy Neville
Emily Newhouse
Mary Nichols
Ronnie Newton

Wayne Newton
Debbie Nicholson
Oliver Nipper
Joan Nordan
Susan Nutt
Tommy Oates

Betty O'Daniel
Kathy Ogburn
Steve Ogburn
Debbie Oliver
Jim Oliver
Linda Oliver

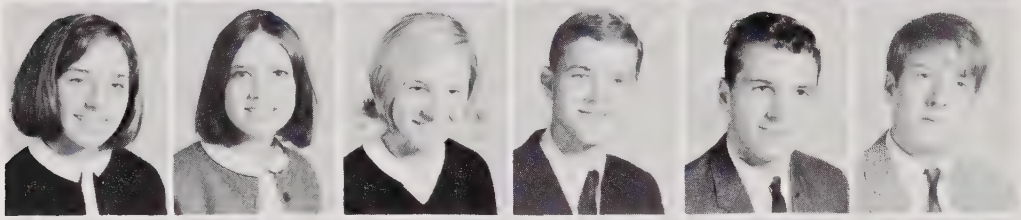

Gloria O'Neil
Harriet Owen
Anne Page
Howard Page
Mike Palmer
Bruce Park

Fred Park
Sara Parker
Shirley Parker
Hardy Parrish
Randy Partin
Randy Pate

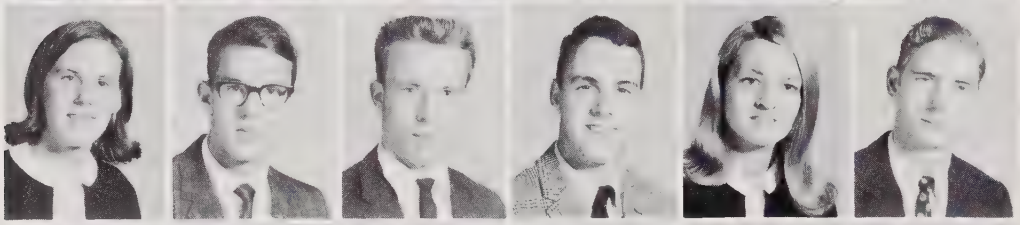

Sandra Pate
Glen Paul
Billy Pearce
John Pearson
Kay Peebles
Gerald Pennell

Linda Penny
Teresa Penny
Vikki Penninger
Anita Perry
Rusty Petrea
Stephen Phillips

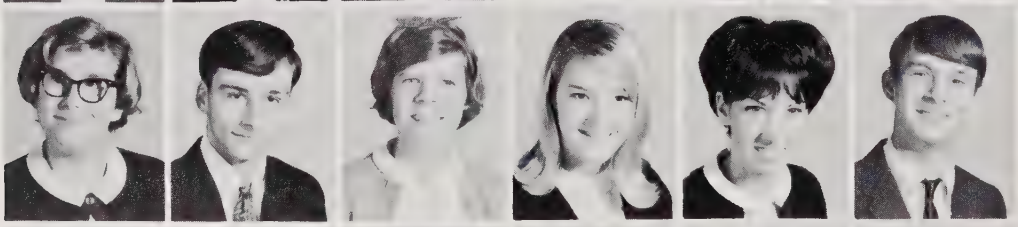

Kathy Pilling
George Pittman
Linda Pitts
Judy Pleasant
Barbara Poole
Carl Poole, Jr.

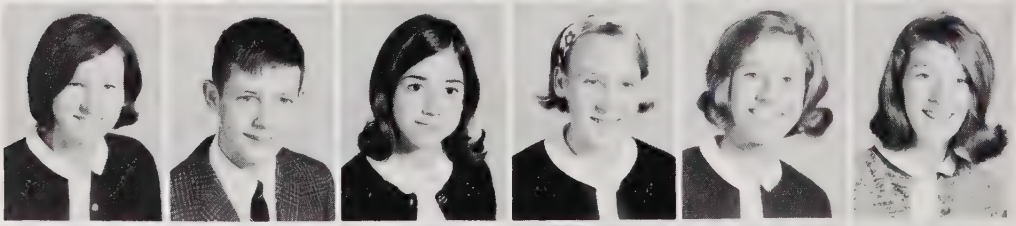

Fay Poole
Jim Poole
Patsy Pope
Karen Porterfield
Joan Powell
Ina Dell Powell

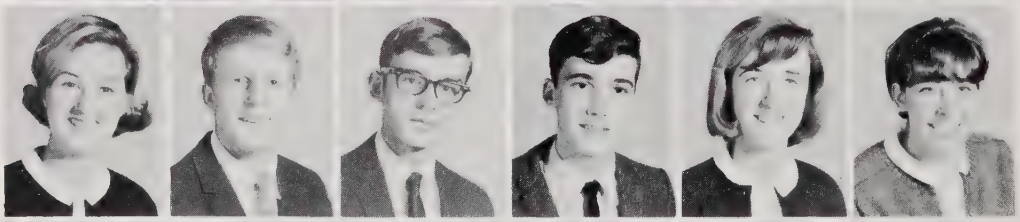

Margaret Poyner
Kirk Preiss
Larry Pressley
Steve Pressley
Peggy Preston
Catherine Price

Bobby Pruitt
Elaine Pruitt
John Pucher
Betsy Quessenberry
Randy Rabb
Pat Rand

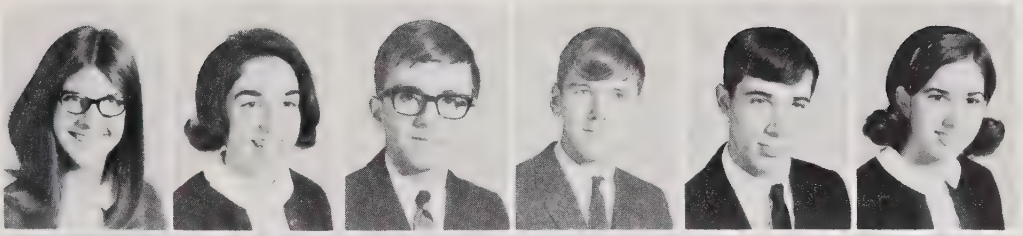

Jane Rankin
Amanda Ray
Marion Raynor
John Reeder
Richard Reed
Jane Reichenbach

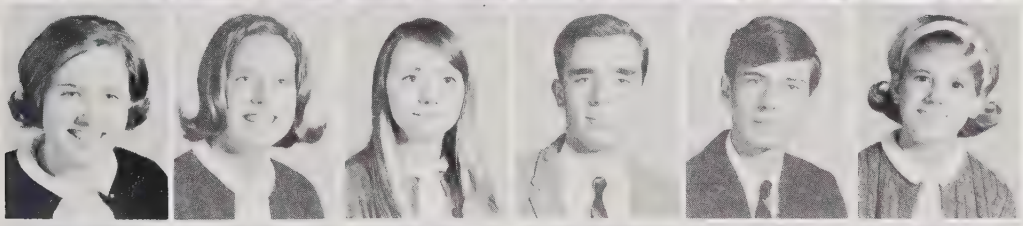

Nancy Reveley
Anne Reynolds
Mary Reynolds
Craig Rhudy
Lewis Rich
Cheryl Richardson

Ed Richardson
Beth Ridge
Gary Ridout
Elena Ripoll
Linda Ritchie
Jim Rivers

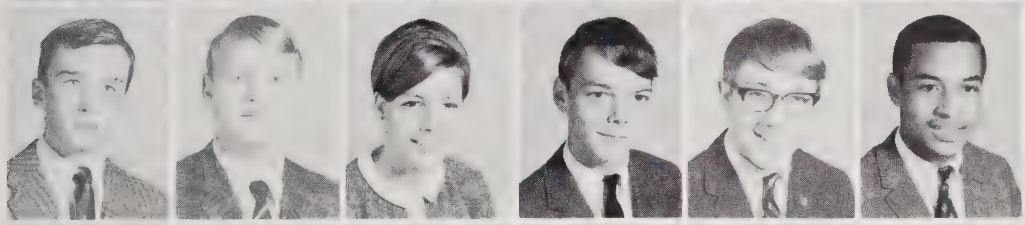

Tommy Roach
Glenn Robbins
Anne Robinson
Brad Robinson
Larry Robinson
George Rochelle

Dan Roebuck
Martin Rogers
Stephanie Rose
Sandee Rosen
Neill Ross
Ruth Rouse

Bonnie Rowland
Ben Runkle
Harry Russos
Delores Ruth
Gary Rybka
Connie Sabella

Kenneth Sanders
Joey Sandling
Neal Sasser
Billie Jeanne Satterwhite
Nancy Scarborough
Pam Schlitzus

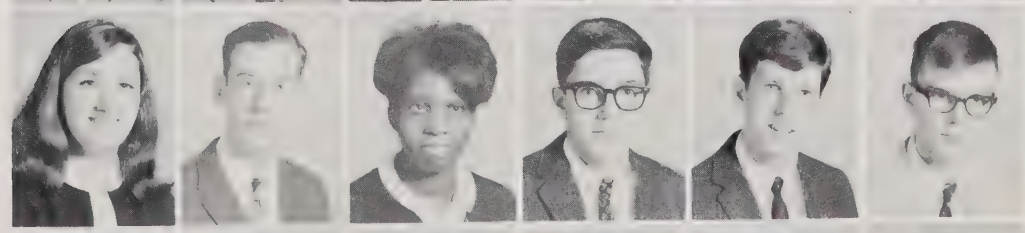

Edele Schwartz
David Scoggins
Lillian Scott
John Scovil
Steve Seago
Wharton Separk

Bing Selman
Howard Shaw
Barbara Shearer
Mary Shepherd
Michael Shor
Billy Shrader

Lloyd Skidmore
Ronald Smit
Armenta Smith
Beverly Smith
Brant Smith
Brian Smith

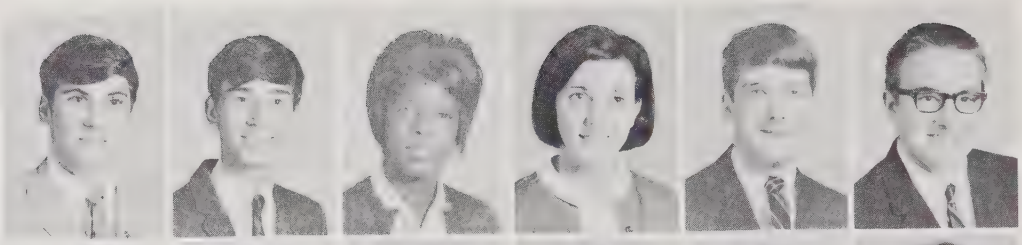

Chester Smith
Clay Smith
Diana Smith
Eric Smith
Gregory Smith
Janet Smith

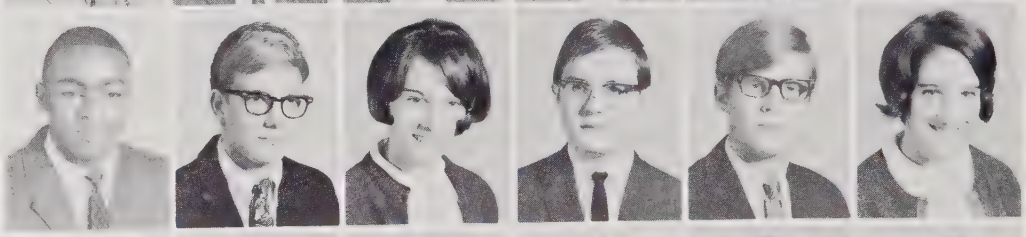

Joe Smith
Kristine Smith
Ralph Smith
Shannon Smith
Susan Smith
Walter Smith

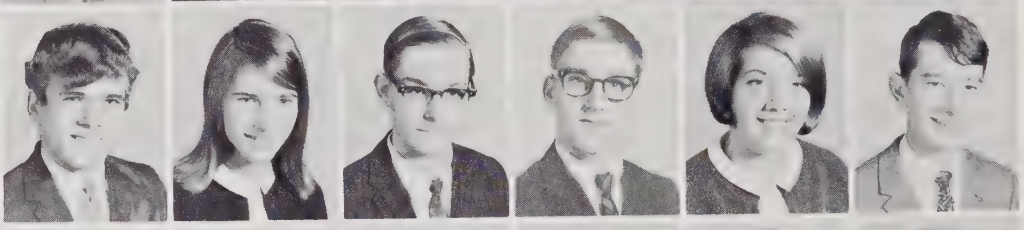

Margaret Speed
Muffie Sprunt
Mary St. Antoine
Sharon St. John
Paul Stahl
Lois Stallings

Sheila Stallings
Roberta Staples
Ray Starling
Debbie Staton
Monty Steed
Lynn Stein

Andrea Steine
Mike Stephens
Dickie Stephenson
Martha Stephenson
Steve Stevens
Bill Stewart

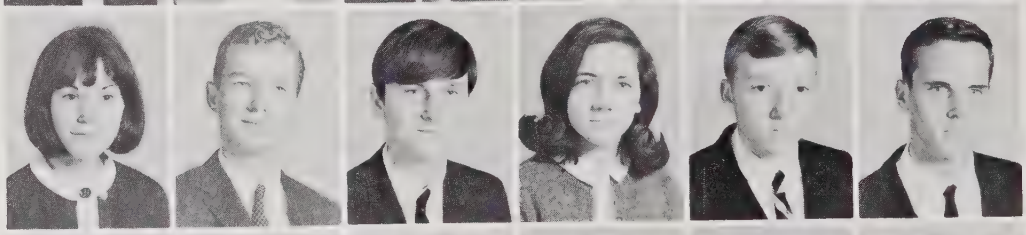

Dianne Stewart
Michael Stokes
John Stone
Steve Stowe
Donna Strother
Vincent Struble

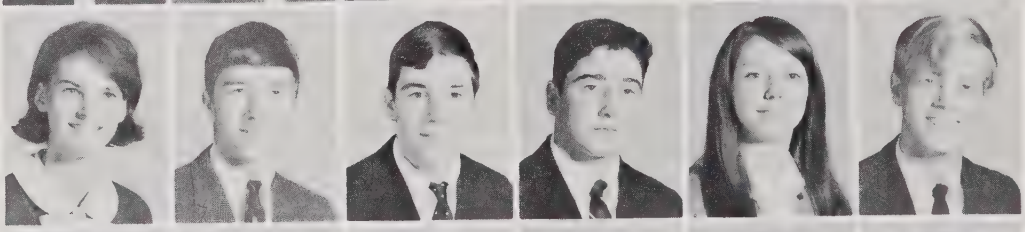

Ann Strupler
Judie Summers
Joe Sutherland
Deborah Swain
Nancy Swain
Carol Swarr

Jacque Sweeney
Joanna Sykes
Joe Tannery
Josh Talton
Brenda Taylor
Lannie Taylor

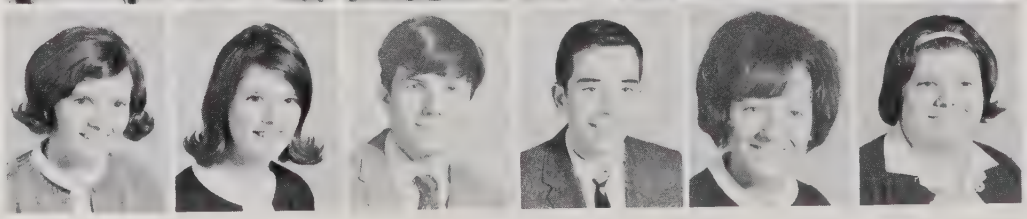

Timmy Teel
John Tekeser
Johnny Temple
Cindy Templeton
Patsy Terry
Denise Tervo

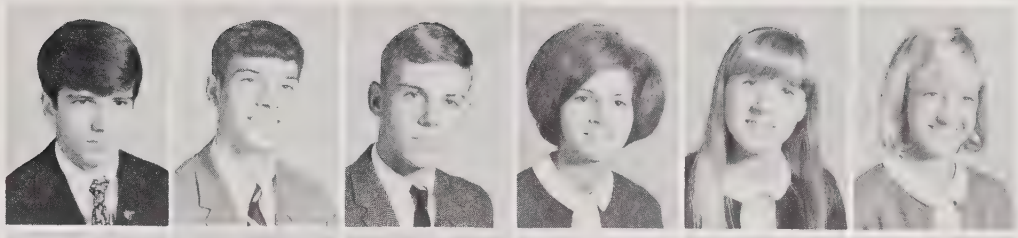

Chip Thames
Dell Thomas
John Thomas
Linda Thomas
Mike Thomas
Betty Thompson

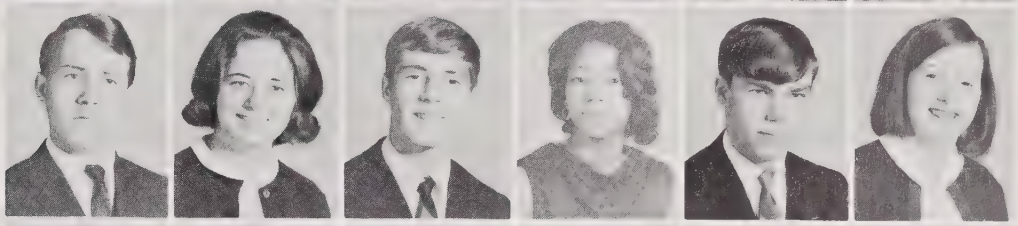

Kathy Thorne
Becky Thrift
Glenda Tie
Ken Tilley
Pat Titchen
Carol Tola

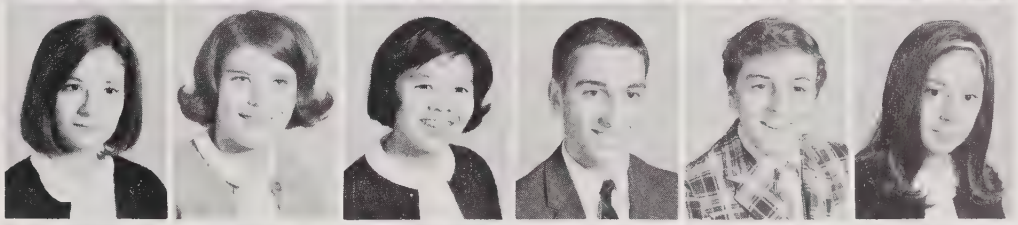

Alice Tone
Parker Tomlinson
Debbie Travis
Richard Tuck
Larry Tucker
Carlton Upchurch

Gene Upchurch
Jack Upchurch
Frank Urben
Fenner Urquhart
Dorothy Vaden
Smitty Valand

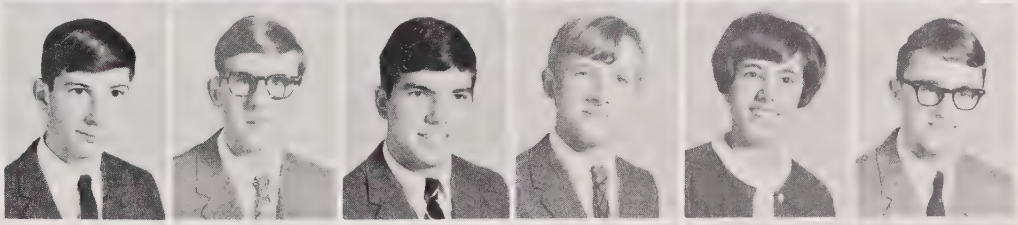

Tom Valone
Newt Varner
Craig Varon
Bob Vevurka
John Vick
Rebecca Vincell

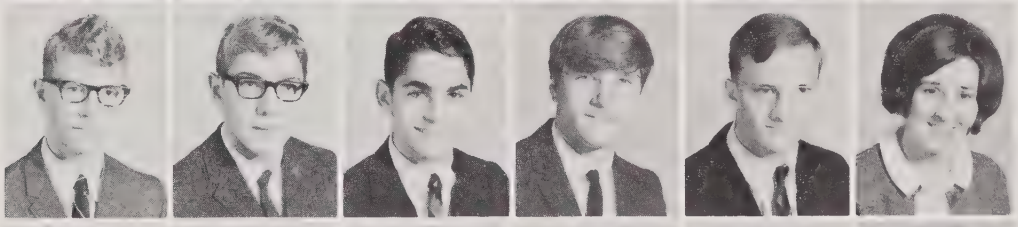

Emily Wagoner
Thomas Wahl
Joe Waldo
Allin Walker
Martha Walker
Kay Wall

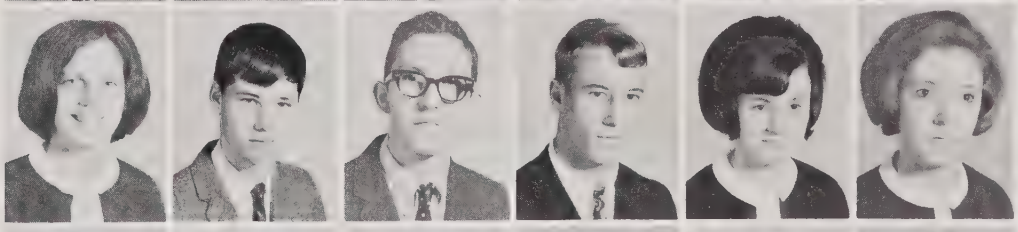

Donna Wall
Bobby Walton
Bob Ward
Carson Ward
Dale Ward
Nancy Warren

Charles Waters
Kenneth Waters
Larry Waters
Bill Waters
Bill Watson
Charles Watson

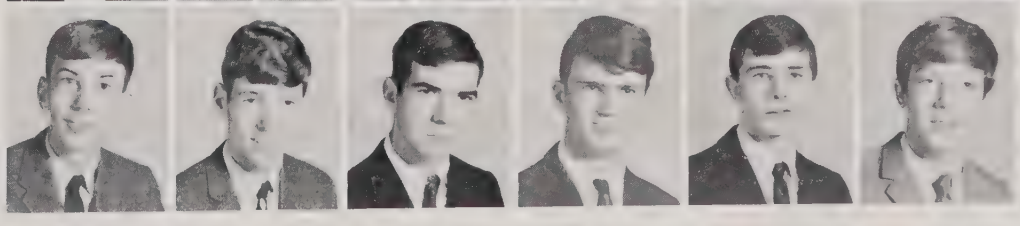

John Watson
Mildred Watson
Sammy Watson
Wayne Watson
Jim Weamert
Cathy Weathers

Bill Weaver
Arthur Webb
Mary Webb
Sharon Weiger
Jerry Weinstein
Janet Welch

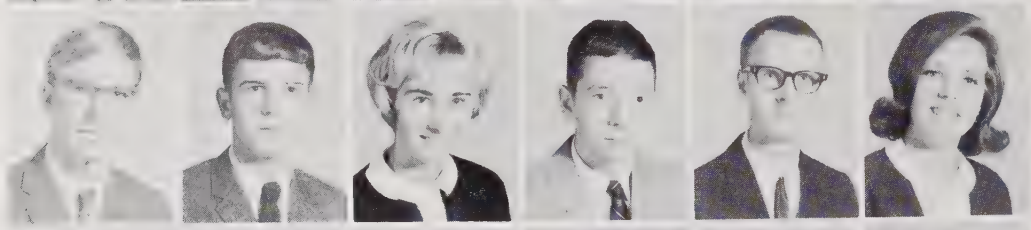

John Welch
Cam West
Peggy West
Rob Westcott
Stanley Wetmore
Jan Weybrew

Wayne Whitaker
Linda White
Marguerite White
Margaret Wiesel
Randy Wilkinson
Carolyn Willey

Marilyn Williams
Ronald Williams
Sandy Williams
Sheila Williams
Tommy Williams
Donna Williamson

Glen Williamson
Holace Willoughby
Leroy Wills
Becky Wilson
Brenda Wilson
Lois Wilson

Pretlow Winborne
Joe Winburn
Jerry Winstead
Pat Wolff
Michael Worth
Sandy Worth

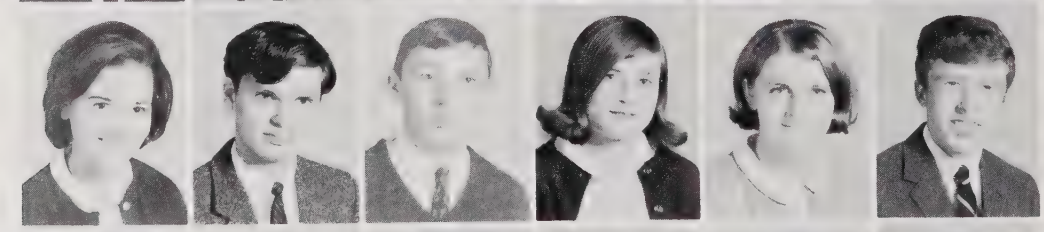

Jane Wood
Charles Wooten
Tommy Woodruff
Brenda Woodard
Gail Wrye
Marshall Wyatt

Frank Yarborough
Kathy Yates
Savka Yoksimovich
Ronnie Young
John Zeliff
Billy Watkins

Pat Gordon
Margaret Gurkin
Barbara Miller
John Miller
Sudi Summers
John Thomas

# Broughton is Sophomores

Dale Lewis, Nancy Iler, Eric Spinella, Sara Ann Newbold, Chris Woody.

# Sophomore Class Officers

Dale Lewis ..... *President*
Eric Spinella ..... *Vice-President*
Sara Ann Newbold ..... *Secretary*
Nacy Iler ..... *Treasurer*
Chris Woody ..... *Sergeant-at-Arms*
Mr. Bragg ..... *Advisor*

As an important unit of Broughton, the 1966-1967 sophomore class constitutes more than one-third of the total student body. A first year at anything can prove difficult, but to play so large a part in something that really matters is more than duty; it is a privilege.

What more can one class ask for than an undefeated football team, a great float in the Homecoming parade, and a most successful candy sale which was not ruined by the tempting snow. Peggy, Mary, Buddy, and Toddy have served us well as marshals at all the "stand-up-for-the-seniors" assemblies. Susan, Jeanette, and Sara Ann represented us in the beautiful Queen's court in February.

Yes, a sophomore is a beginning. It's a beginning of working, of learning, and of living. There are many sides to a sophomore. There's the shy, scared side. There are the friendly smiles, eager for new friends. There's the volunteering side, begging to become a part.

At first Broughton was just big, cold, and scary. But now, after the first year, it has become warm, friendly, and promising. We are truly a part of Broughton. We are the *Sophomores*.

Mr. M. E. Bragg, *Advisor*

Ken Adams
John Adcock
Jim Agatheas
Mike Allen
Wiley Aiken
Anne Akenhead
Snowy Albright

Debbie Allen
Diane Allen
Jim Allen
Bill Amos
John Anderson
Sam Anderson
Sara Anderson

Tom Andrus
Linda Armstrong
Lurleen Ashburn
Brenda Austin
Janet Austin
Rose Auteri
Joy Averitt

Johnny Babcock
Alex Badger
Ann Baicy
Danny Bailey
Rita Baker
Steve Balcome
Alfred Banks

Nilous Banks
Frank Barefoot
Tom Barefoot
Craig Barfield
Ruth Barnes
George Bason
Sonny Bass

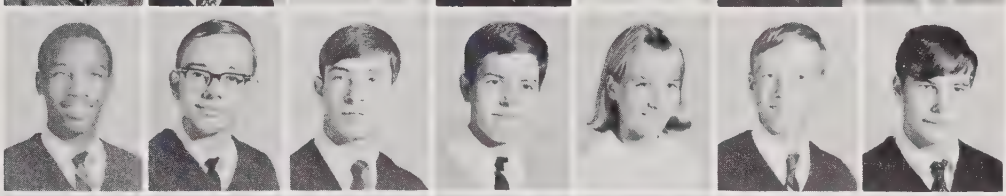

Margaret Batte
Sylvia Baucom
Fred Beard
Margret Becken
Marcia Beenen
Sam Behrends
Jeff Behringer

Susan Bell
Gerry Bello
Joyce Benbow
Charlie Bennett
Fred Benton
John Berry
Ellen Betts

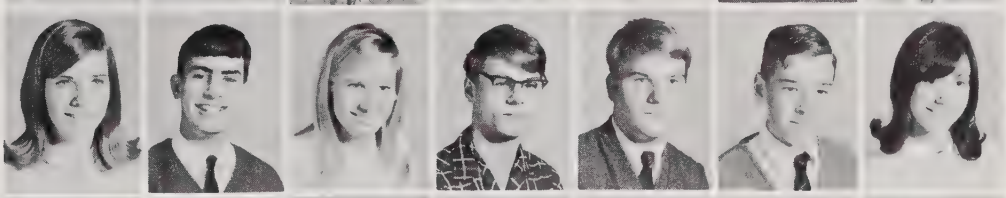

Ed Beverly
Ian Birdsall
Barbara Blick
Gordon Blake
Eddie Bland
Dee Blankenhorn
Billy Blinson

Carla Block
Dave Bolda
Mickev Bolt
Tommy Bolus
Denise Bonner
Mark Boone
Gail Booth

Diane Borash
Jo Ann Bowling
David Bowman
Alice Brady
Martha Branaman
Jimmy Branch
David Brande

Mary Brannon
Linda Brandt
Alfred Bredenberg
Nancy Breeden
Amy Brewer
Peggy Bridges
Bernie Brigman

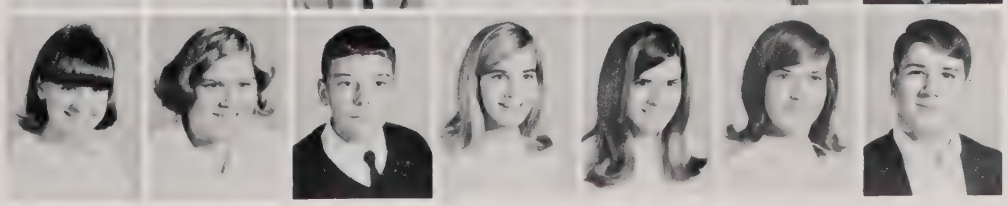

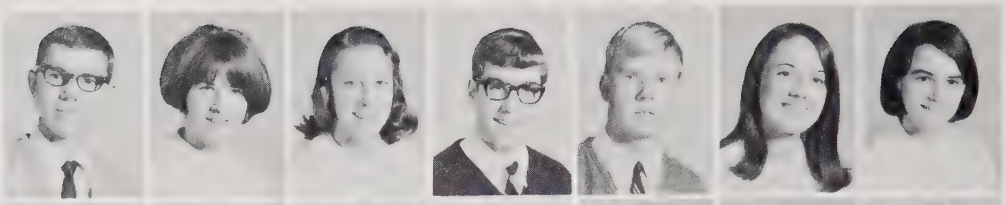

Tim Brisbois
Joanne Brooks
Judy Brooks
Tommy Broughton
Mike Brown
Regena Brown
Stephanie Brown

Teresa Brown
Joan Browind
Bill Bryan
Larry Bryan
Martha Bryant
Lee Buffaloe
Martha Bugg

Susan Bunch
Beverly Bunn
John Bunn
Meg Burgess
John Burke
Judy Burke
Nancy Burke

John Burton
David Butterton
Kathy Bynum
Jeanette Byrum
Mary Campbell
Patricia Campbell
Gail Capel

Cindy Capps
James Capps
Alice Card
Kevin Carle
David Carlson
Dianne Carlyle
Cheryl Carpenter

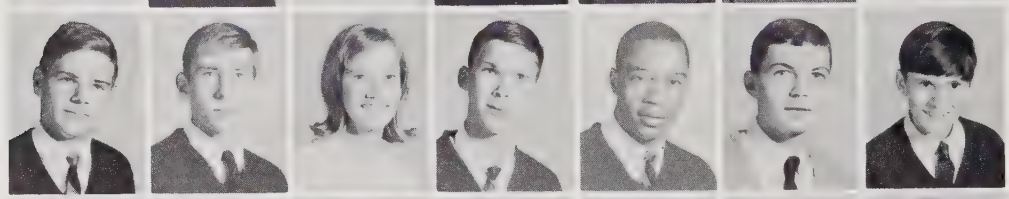

Van Carpenter
Rusty Carraway
Peggy Carroll
Robert Carruth
Mike Carter
Jim Cary
Carl Cason

Barbara Cassell
Mike Caudle
Woody Caudle
Les Chalmers
Linda Chamers
Cameron Champion
Claudia Charest

Dale Cheek
Godfrey Cheshire
Kathy Chrisawn
Marjorie Christian
David Church
Phil Ciesla
Joel Clancy

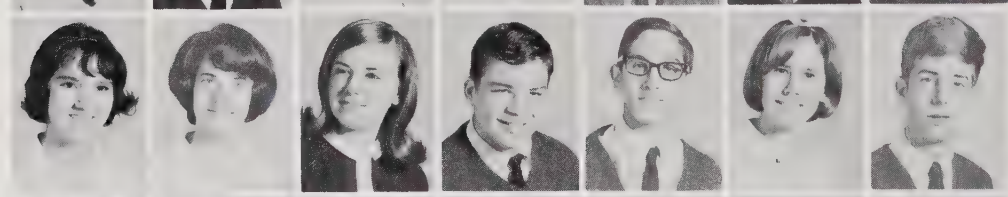

Juanita Clarke
Jill Clawson
Debbie Clement
Chip Coble
Jeffrey Cohen
Bridget Cole
Mike Coley

Candy Collins
Eddie Collins
Tim Colton
Andrea Conner
Debra Conyers
Linda Cooper
Charles Corlett

Billy Correll
Mary Belle Cotton
Jay Cowan
Gale Crawford
Taylor Cranor
Sarah Crittier
Shelley Crisp

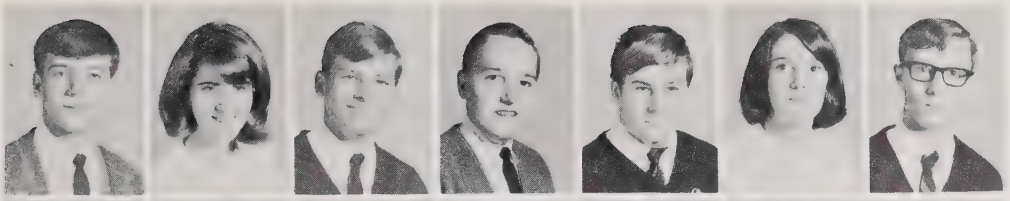

Kenny Crispell
Melanie Crofoot
Joe Crook
Bill Cross
Bob Crotts
Debora Crowell
Walker Crump

Pettis Crumpler
Jane Crutchfield
Hank Cunningham
Brad Cure
Susan Currence
Betty Jean Dailey
Barry Dale

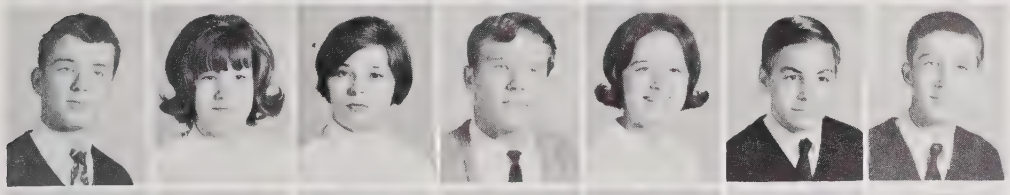

Alan Daniels
Sandra Daniels
Cherrl Davis
Darrell Davis
Drew Davis
Tom Davis
Walter Davis

Ernest Dawson
Linda Dawson
Eric Dean
Mitchell Dean
Jo Anne Deans
Holly Dearstyne
Wesley E. Debnam

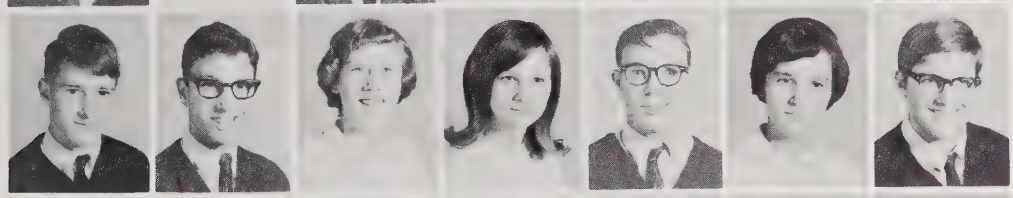

Phil Debrito
Joel Deitz
Rebecca Della
Nancy Dembroski
Allen Dennis
Linda Deratt
Bobby Dew

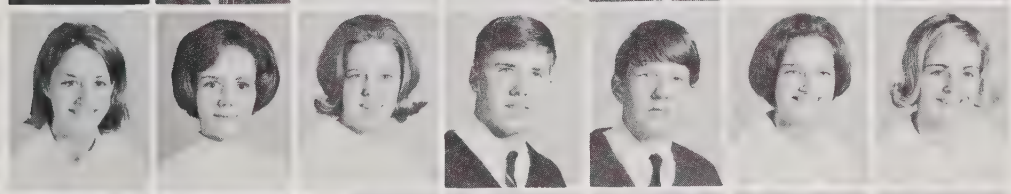

Marilyn Dickey
Deborah Dillard
Nancy Dillon
Rhody Dillon
Jeff Dinger
Arden Dixon
Martha Dodson

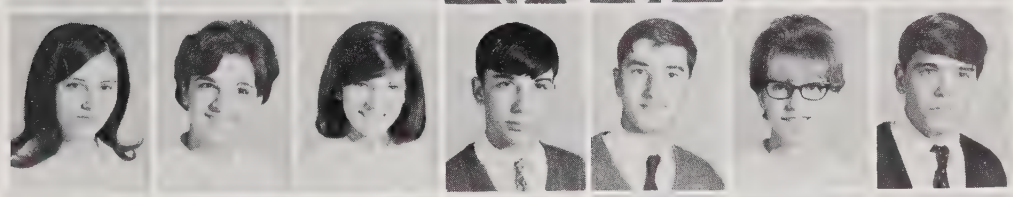

Mary Linda Donnelly
Nikki Dorroll
Jennie Dorsett
Jerry Douglas
George Douvris
Debbie Doyle
Tommy Dozier

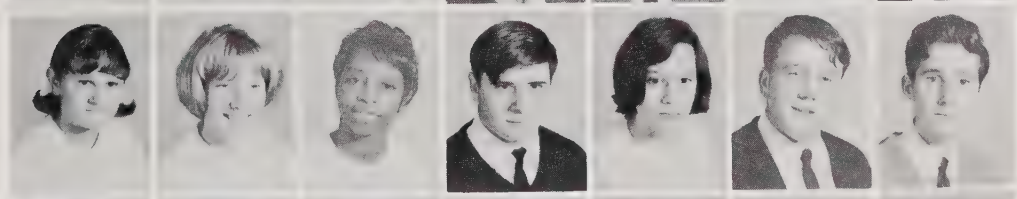

Risa Dworsky
Beth Duncan
Rita Dunston
Wesley Dupree
Beth Early
David Earp
Hendricks Edgerton

Amy Edwards
Mike Edwards
Michael Edwards
Peggy Edwards
Susan Edwards
Anne Elks
Donna Ellen

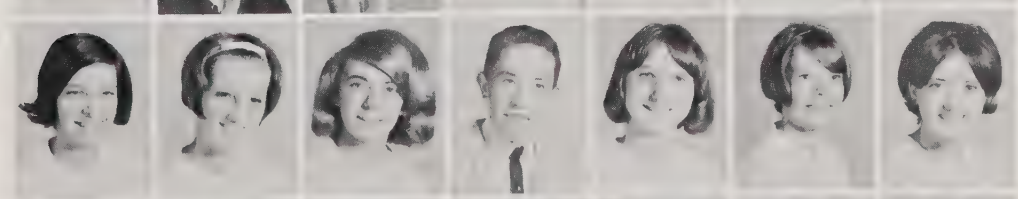

Muriel Elliot
Marian Ellwood
Sharleen Elrod
Jerry Ennis
Kathy Erdelyi
Barbara Eubanks
Vickie Everett

John Everette
Valerie Everett
Andy Evans
Amy Everett
Sammy Faircloth
Joan Fairholt
Carol A. Farmer

Frank Faucette
Billy Ferguson
Graham Ferrell
Jane Ficklin
Wayne Fleming
Leslie Finch
Hannah Flint

Cheryl Flournoy
Julie Flowe
Fred Flowers
Keith Flouhouse
Mary Fontaine
Jean Foster
Thomas Foster

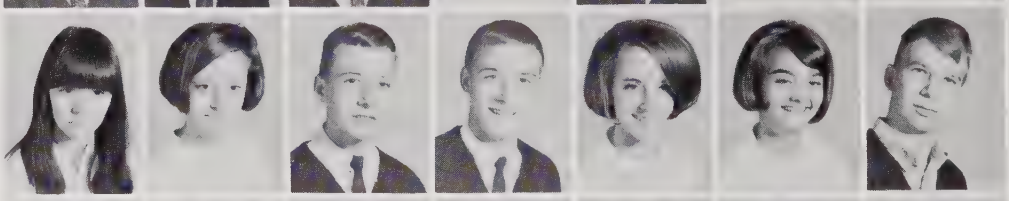

Paul Fowler
Robert Fowler
Debbie Fox
Mary Fox
Matt Franklin
Paul Freeman
Carl Freedman

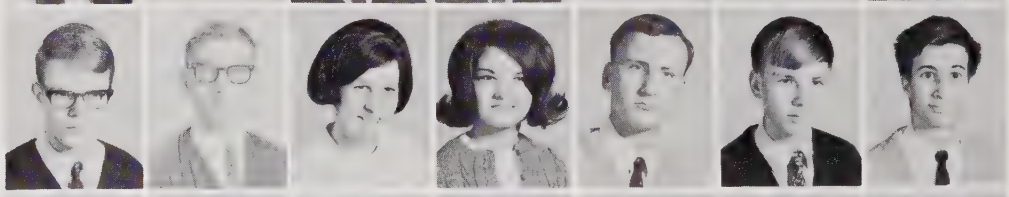

Bert Gainor
Carl Gardner
Mark Gardner
Sherry Garrett
Jimmy Garriss
Rick Garrison
Coleen Garska

Ann Geoghegan
Glenn Geraghty
Phyllis Gilliam
Paula Ginger
Charles Glass
Joe Gooch
Drew Goodwin

Tommy Goodwin
Robby Gorrell
Carl Gower
Connie Graham
Leigh Grandage
Randy Gray
Myra Greene

Mary Lyn Griffin
Charles Grimes
Lou Grimes
Jeannine Grissom
Doug Grosch
Carl Gruber
Lida Guion

Janet Guthrie
Joseph Haas
Christine Hader
Jody Hahn
Toni Hahn
Marsha Hailey
Cathy Hall

Grey Hall
Sidney Hall
Linda Hallman
Rick Hallwood
Holly Hampton
Donna Hamilton
Kathi Hamby

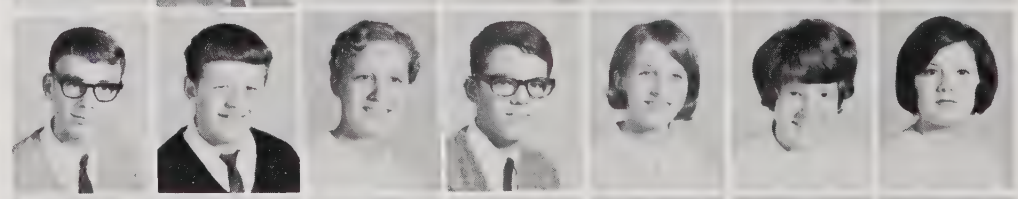

Pam Hardee
Frank Hardesty
David Hargett
Richard Hargrave
Robert Harper
Carolyn Harris
Kemp Harris

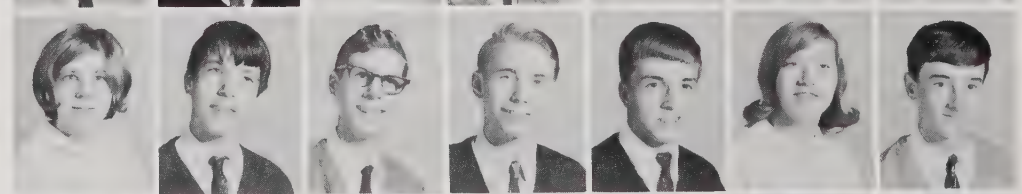

Nancy Harrison
Kathy Hartman
Ann Hartsock
Stan Harvell
Sheron Harwood
Martha Hathaway
Stan Hassinger

Reggie Hassler
Jimmie Hawkins
Mike Hayes
Janet Haynes
Wanda Haynes
Bobbie Heilman
Roy Heimbach

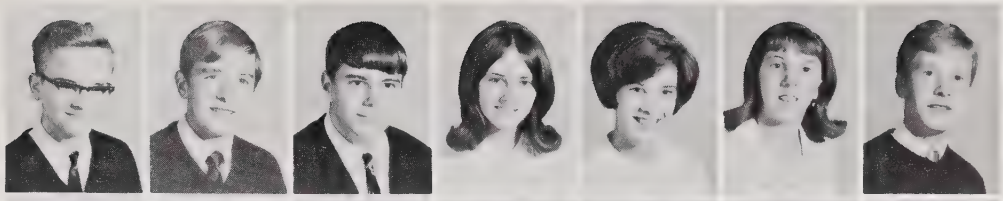

Bill Henderson
Louanne Hendricks
Karen Henenberg
Phil Hennrich
Linda Herbert
Rachel Herring
Bonnie Hicks

Richard High
Adrienne Hill
Bonnie Hinds
Barbara Hines
Carol Hitchings
Joan Holland
Mike Holland

Mike Holleman
Paul Holliday
Mike Holloway
Mike Holmes
Sylvia Holt
Johnny Honeycutt
Lee Honeycutt

Robbie Horton
Jack Hoskins
Sherry Hough
Johnson Howard
Sandy Hoyle
Cathy Hubbard
Scott Huffman

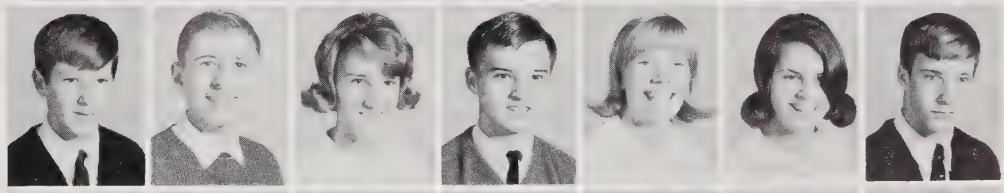

Sarah Huffstetler
Helen Humphrey
Karen Hunt
Susan Hunt
Debbie Hutchison
Robert Hutzler
Billy Hyatt

Elizabeth Hyland
Nancy Iler
Haywood Ingram
Kathi Ingram
Stan Ingram
Bobbie Inman
Steve Isaacs

Ann Jackson
Perry James
Steve Jeffries
Buddy Jenrette
Anne Johnson
Beverly Johnson
David Johnson

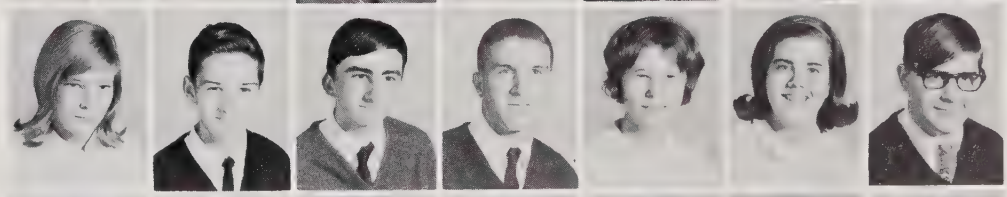

Debbie Johnson
Debbie Johnson
Jennette Johnson
Johnny Johnson
Ken Johnson
Nancy Johnson
Will Johnson

Becky Johnston
Jackie Johnston
Becky Jones
Debby Jones
Donald Jones
Judy Jones
June Jones

Lavern Jones
Michaux Jones
Mike Jones
Nancy Jones
Paul Jones
Randy Jones
Vickie Jones

Carolyn Joslin
Larry Junkin
Jon Kidwell
Mi Mi Keleher
Jill Kellam
Dana Kelly
Kathy Kelly

Kathy Kennedy
Sonny Ketchie
Charlene Kimley
Julie King
Susan King
Teresa King
Charlie Kirk

Becky Kirkpatrick
Barbara Knapp
Gordan Knight
Lorna Knott
Jack Kolb
John Kramer
Phillip Lambert

Doris Lasater
David Lassiter
John Lassiter
Ed Lawhon
Janice Lee
Melvin Lefler
Margaret Lentz

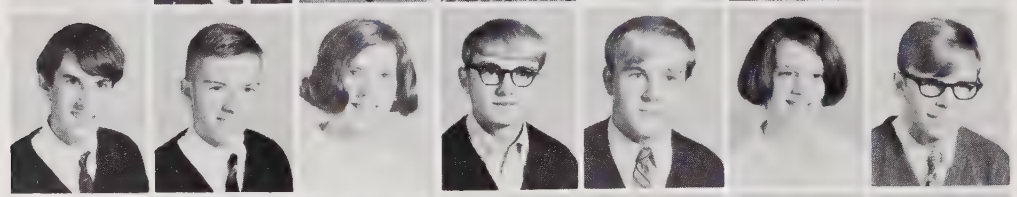

Austin Lewis
Dale Lewis
Peggy Leveridge
Jacky Lichtner
Percy Liggins
Anita Liles
Jerry Linder

Cheryl Lingerfelt
Debbie Litwak
Lester Lloyd
Debbie Lock
Janet Logan
Larry Lomonte
Cynthia Long

Nancy Long
Joe Lothian
Peggy Lott
Brenda Love
Sandra Love
Brian Lovvorn
Eleanor Lundy

Steve Lusk
Jim Lynn
Rick Mabrey
Catherine MacNair
Joe MacMillan
Mike Maddry
Scott Madry

Joyce Mandikos
Joy Mangum
Hawk Manning
John Margeson
Jimmy Marsh
Pat Marshal
Martha Mathis

Debbie Martin
Donna Martin
Larry Martin
Connie Matthews
Kathy Matthews
Susan Maughan
James McAllerby

John McAllister
John McCants
John McClamrock
Judy McClamrock
Peggy McClenny
Cindy McConnell
Karen McCotter

David McDonald
Judy McDowell
Barbara McFarland
Sheryl McGhee
Lynn McIntyre
Ann McIver
Ellen McLaughlin

Bob McMillan
Doug McMillan
Dona McNeill
John McQueen
Mary Meares
David Melvin
Geoff Metzger

Beth Michaels
Jack Michaels
Renee Michaels
Becky Midyette
Julian Mikell
Butch Miller
Cindy Miller

David Miller
Sarah Miller
Allen Mims
Barbara Mincey
John Mitchell
Sandra Mitchell
Marilyn Moeller

Darryl Moffett
Debbie Moore
Don Moore
Judy Moore
Landon Moore
Margaret Moore
Marty Moore

Pattie Moore
Patty Moore
Polly Moore
Terry Moore
Carolyn Morgan
Jean Morris
Susan Morris

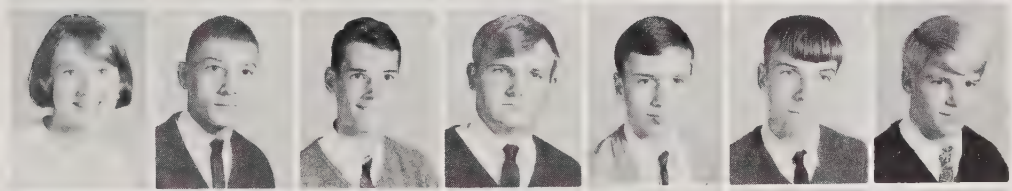

Judy Moses
James Murphy
Frank Muth
David Navickas
Jack Noneman
Mike Neal
Mike Neely

Kathy Nelson
Paul Nelson
Zoe Nelson
Rennie Newbold
Sara Ann Newbold
Angie Newkirk
Kurt Newman

Debbie Newsome
John Newton
Gilliam Nicholson
Bill Nickel
James Norris
Jo Anne Norris
Laura Norris

Robert Noller
Patty Norris
Bob Norton
Pam Nowell
Jasper Nye
Mike Ogburn
Johnny Olive

Sara Olsen
Barbara Osborn
Renay Oswald
Frank Owen
Lucy Owen
Anne Owens
Donna Overby

Frances Overton
Charles Odom
Charles Pace
Rhett Padgett
Judy Page
John Parham
Betsy Parker

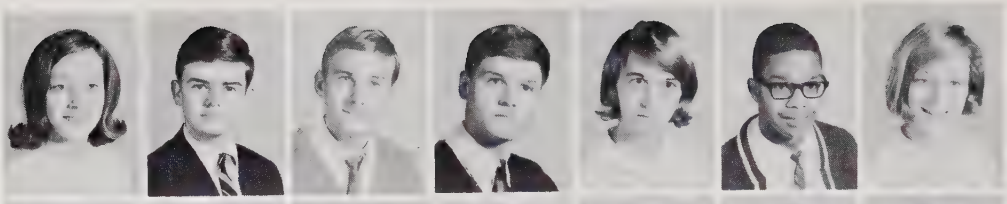

Donna Parker
Larry Parker
Susan Parker
Betty Parson
Julie Parsons
Bill Payne
Cynthia Payne

Gerald Pearce
Judy Pearson
Michael Peatross
Stephanie Peedin
Loretta Reel
Ronnie Pendergraft
Coye Pendergrass

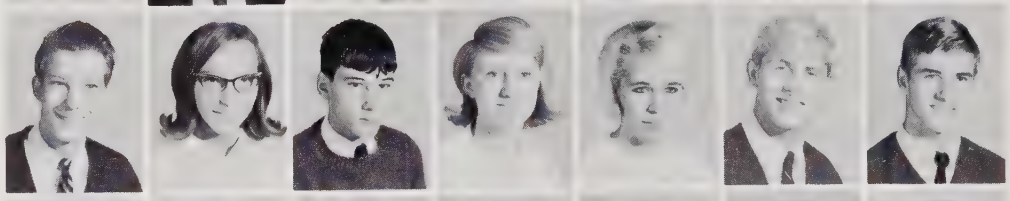

James Pendergrass
Shirley Pennell
Lisa Penny
David Perry
Donna Petty
Ann Pharr
Van Phillips

Sharon Pickard
Pat Pierce
Pam Pike
Jim Piland
Mike Pilkinton
Laura Pipkin
Mary Louise Plonk

Gaye Ponzer
Bob Poole
Brenda Poole
Gene Poole
Jo Poole
Linda Poole
Stewart Pope

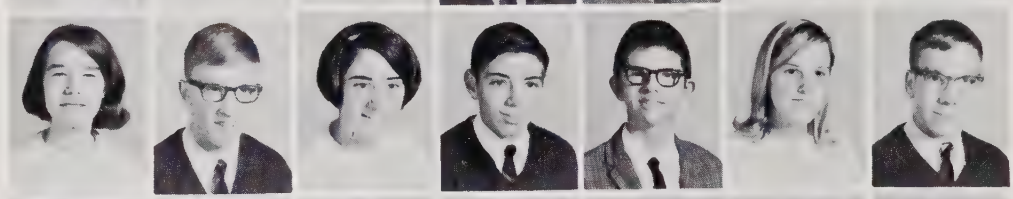

Mary Porter
Bob Potter
Millie Pou
Dottie Powell
Patty Powell
Katie Powers
Tina Preston

Rick Price
Wayne Price
Grover Proctor
Paul Proctor
Mike Pugh
Diane Purcell
Nick Puryear

Joanne Quinn
David W. Radford
Patsy Ragland
Stephanie Raimond
Donna Ramsey
Martha Rand
Debby Ranzino

Charles Raper
Harry Rattelade
Brenda Ray
Debbie Ray
Walter Ray
Ernie Reddish
Rick Reed

Jimmye Reese
Randolph Reid
Debbie Reynolds
Mary Reynolds
Virginia Rich
Calvin Richardson
Skipper Auld

Diane Richardson
Cynthia Richbourg
Anne Richie
Robert Rieger
Vernessa Riley
Nora Ringrose
Susan Ritchie

Gaile Roberts
Jonny Roberts
Ralph Roberts
Judy Roberts
Jack Robertson
Stuart Robertson
Christy Robinson

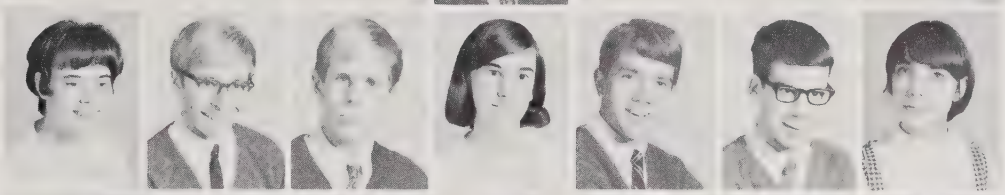

Karen Robinson
Laura Robinson
Susan Rodeheffer
Jake Rogers
Linda Rose
Anita Rosser
Don Rouse

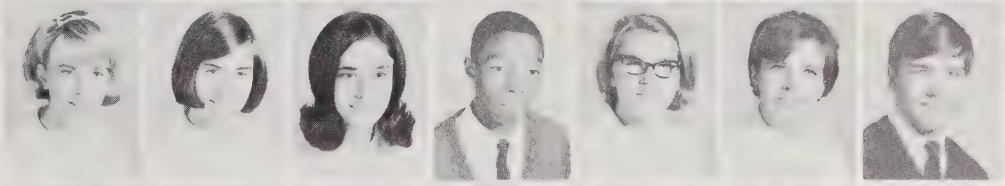

Lynn Rowland
Chuck Royster
John Ruark
Robert Ruby
Linda Ruggero
Eric Rundquist
Wayne Ruth

George Sabella
Lee Salisbury
Eddie Sanders
Larry Sanders
Randy Sanders
Elaine Saparilas
Ellen Sauber

Larry Sawyer
Lallia Scarborough
Bruce Shell
Allen Schmeitzel
Susan Schoen
Elmer Scott
Janette Scott

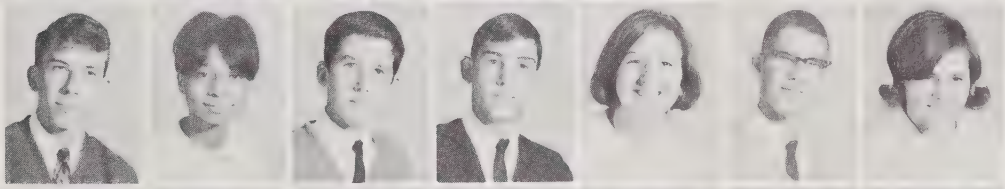

John Scott
Ruth Sears
William Sedwick
Becky Sedwick
Becky Sellers
Peggy Senter
Beth Senter

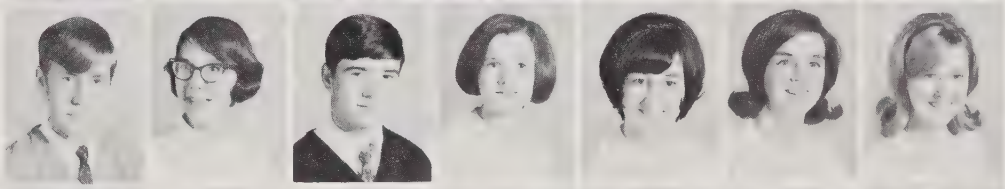

Joan Sessoms
Rudy Seymour
Euzelia Sharpless
Jean Shaver
Pratt Sherman
Sonny Sherrill
Tom Shore

Jeff Sims
Sarah Simms
Betsy Simpson
Mike Sites
Deborah Sledd
Debbie Sloan
Anne Smaltz

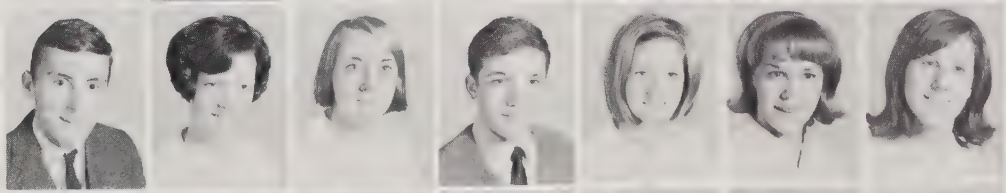

Bill Smith
Steve ((Charles) Smith
Janet Smith
Jill Smith
Lucinda Smith
Mike Smith
Steve Smith

Steve Smith
Zora Smith
Suzie Smittie
Cynthia Snyder
Gerry Sousa
Wade Southerland
Billie Beam

Tommy Shell
Barbara Sovereigh
Ellen Speidel
Sharon Speight
Eric Spinella
Russell Sprinkle
Rebecca Stallings

Debby Stamper
Sharon Stapleton
Deborah Stark
Tommy Steffel
Jim Stephens
Thomas Sternloff
Jeff Stephens

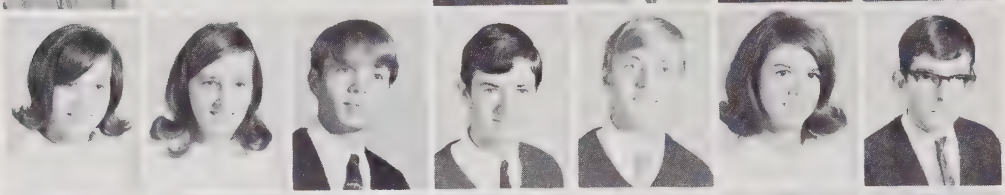

Wanda Stevens
Beth Stewart
Bill Stewart
Dan Stewart
Brad Stimmel
Nowell Stokes
Bob Stoops

Richard Stover
Gordon Strickland
Linwood Strickland
Steve Strickland
Claire Stroot
Brenda Struebig
Carol Sturges

Tommy Stutts
Chip Suggs
Sandra Sullivan
Betty Sumner
Susan Summerlin
Sybil Sutton
Judy Swain

Connie Swart
Camille Swindell
Donald Sykes
Ollin Sykes
Ronald Sykes
Judy Talbert
John Tart

Alan Taylor
Debby Taylor
Lanney Taylor
Rusty Taylor
Jimmy Thiem
Keith Terwilliger
Lynda Terrell

Steve Terry
Al Thorne
Deedee Thiem
Kathy Thomas
Steve Thomas
Mike Thompson
Shirley Thompson

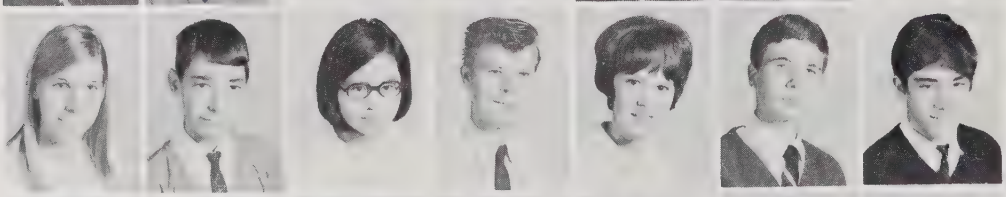

Susan Thompson
William Thomson
Brenda Tie
Sam Tant
Frankie Tola
Glen Tucker
Allen Turner

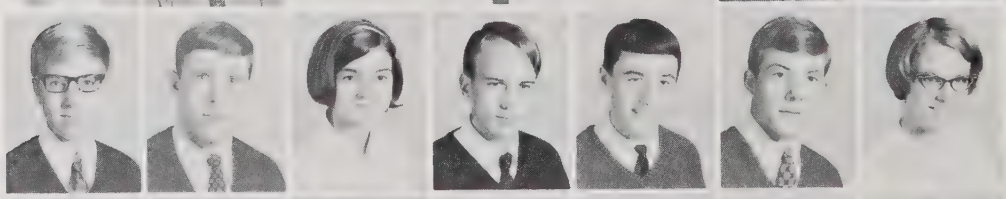

Jim Turner
Toddy Turner
Beth Tuttle
Red Tyler
Don Tyndall
Billy Ulmer
Jo Ann Utter

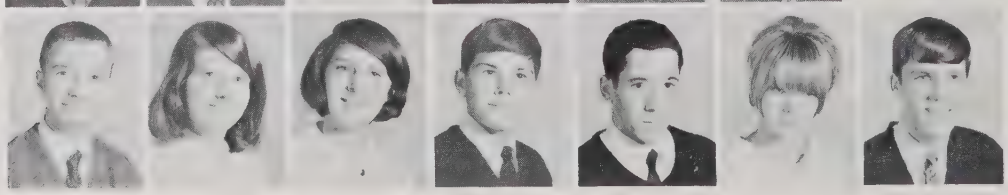

Doug Utley
Jean Usry
Sheron Ussery
Robert Van Arnam
Tommy Vass
Gail Vaughn
Neil Vick

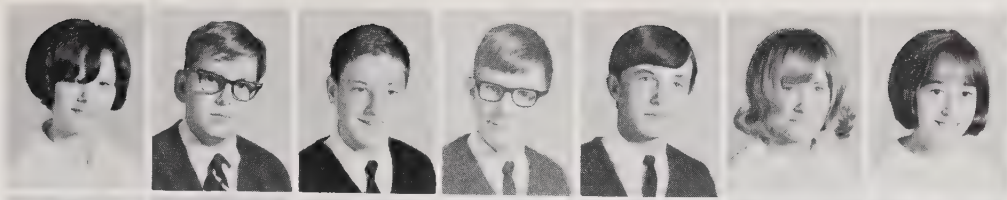

Jeannie Vincell
Harry Waldo
Harry Walker
Johnny Walker
Lanny Walker
Wanda Walker
Freda Wall

Forrest Wallace
Sherwood Wallace
Betty Ward
Bill Ward
Donnie Ward
Marti Ward
Tim Ward

Tom Ward
Tom Wood
Mark Warden
Mary Warren
Charles Ward
Judy Warren
Beth Watkins

Clay Watkins
Ed Watkins
John Watkins
Judy Watkins
Vera Watson
Susan Weathers
Barry Welch

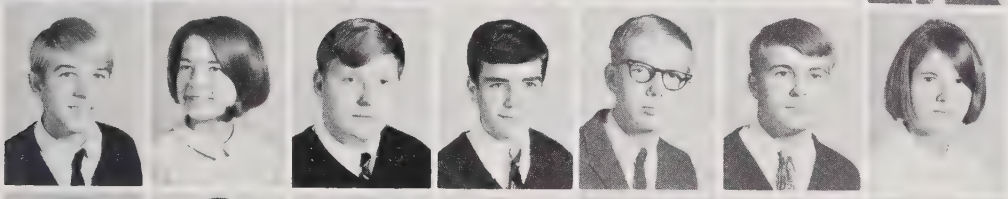

Calvin Wells
Matilda Wells
Carl Wellington
Craig West
Joe Wheeler
Phil Whitaker
Tracie Whitaker

Vicki Whitaker
Winifred White
Connie Whitehead
Tommy Whitefield
Dave Whitney
Jane Wiemer
Joe Wiggs

Carolyn Wilder
Michael Wilder
Gay Lee Wilkes
Wilene Wilkins
Andy Wilkinson
Bobby Williams
Brian Williams

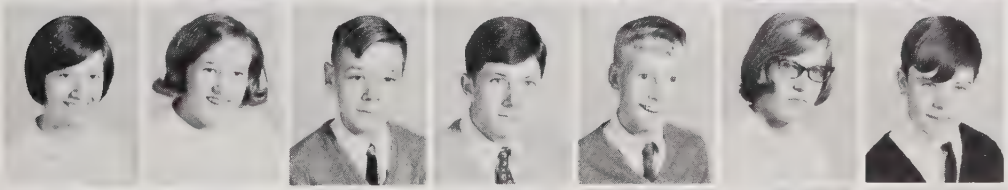

Carol Williams
Clyde Williams
Dale T. Williams
Doug Williams
George Williams
Joanne Williams
Jimmy Williams

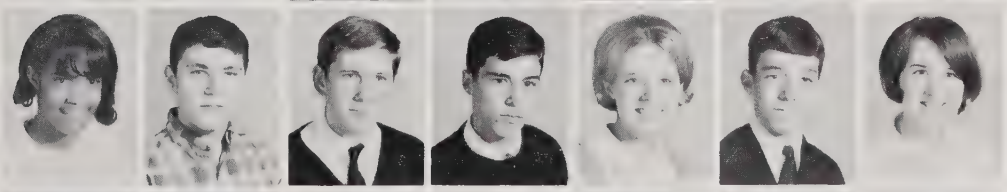

Karson Williams
Steve Williams
Ward Williams
Grover Williamson
Melissa Williamson
John Wilson
Shannon Wilson

Kenney Winburn
Betty Winfree
Shirley Winstead
Bill Winter
Roger Woodard
Bobby Woodson
Chris Woody

Martha Wooldridge
Sue Wooten
David Wrench
Skipper Wright
Dianne Wyatt
Rhonda Wynn
Rebecca Woodall

Theresa Wysocki
Diana Yoksimovich
Jennifer Younce
Ann Young
Carole Young
Dianne Young
Gary Young

Mary Young
Harriet Young
Malinda Younts
Marie Zaytoun
Mary Zaytoun
Roxie Zimmerman
Mary Zych

Maryle Corter
Sammy Uzzell

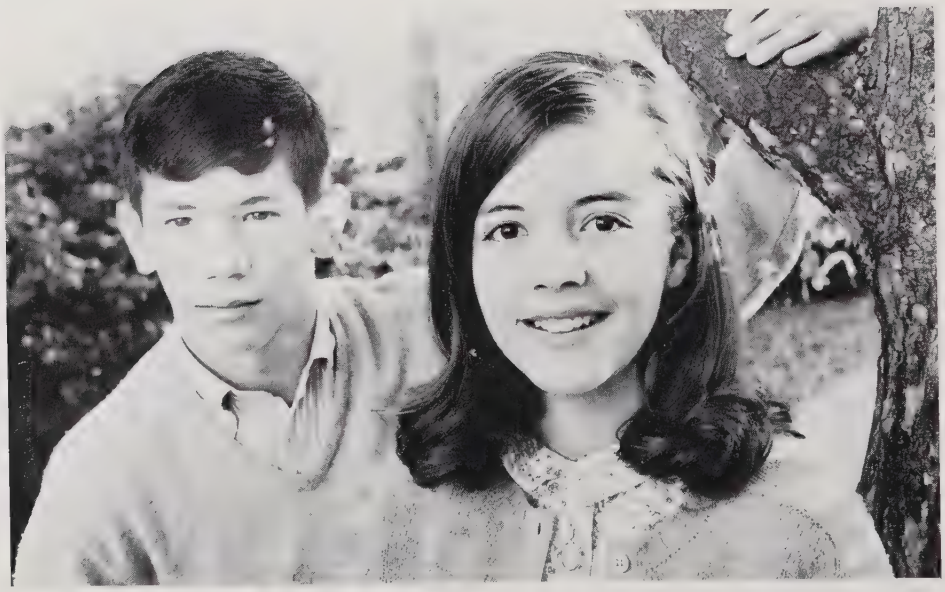

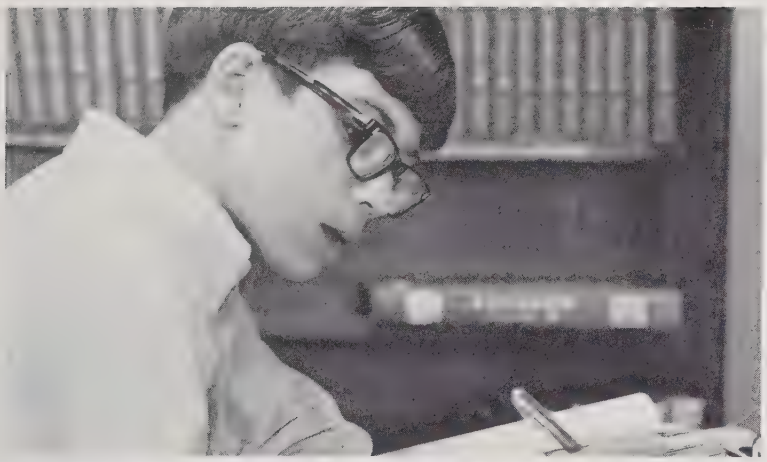

SCHOOL BUS
CAUTION
STOP
21-C
SCHOOL BUS
CAUTION
STOP
18-C
SCHOOL BUS
SCHOOL BUS
CAUTION
STOP

# Broughton *is Organizations*

# Needham B. Broughton Student Service Council

OFFICERS

Mike Thompson.....*President*
Bruce Holland.....*Vice-President*
Mary Shepherd.....*Secretary*
Andy Cohoon.....*Treasurer*
Phil Greer.....*Sergeant-at-Arms*
Mr. Holyfield.....*Advisor*

Serving Broughton through its council committees, the Student Council strives for the betterment of the school by raising school spirit, promoting leadership, and coordinating student activities. The council consists of 5 officers, 25 executive members, and 84 homeroom representatives. It meets once a month.

The special projects of the Student Council are varied. This year it sponsored the Homecoming activities, the Snowball Dance, the Talent Show, and the Junior-Senior Olympics. Also the council sponsored several out of town bus trips so that the students could support the Caps away from home.

EXECUTIVE COUNCIL

*Seated:* Mary Knight, Ann Barringer, Nancy Rummage, Martha Davis, Jane Aycock, Parks Stewart, Karen Schmeitzel, Vicki Gauthier, Mary Shepherd, Laura Wooldridge. *Standing:* Mike Thompson, Fred Hutchison, Ken Atkins, Tommy Dimmock, Boyd Stewart, Bruce Holland, Andy Cohoon, Bill Edwards, Becky Corns, Betty Fontaine, Guy Lucas, Joe Tripp, Jimmy King, Brent Ferrell, Phil Greer.

# Student Council Representatives

SENIOR REPRESENTATIVES. *First row:* Dianne Dixon, Michele Donovan, Sarah Nahikian, Terry Hatch, Mary Fuller, Nancy Biggs, Brenda Vaughan, Mary Moseley. *Second row:* Bobby Zaytoun, Jeff Etheridge, Karen Atchley, Penny Summers, Doris Holding, Mary York, Jean Rabb. *Third row:* Les Koonce, Julian Bunn, Johnny Alexander, Skeeter Garrison, Ricky Rice, Don Whitaker, Mike Stevenson. *Fourth row:* Dale Van Horn, Tommy Bello, Gary Gasperini, Frank Ragsdale, Mac Frye, George Hearn.

JUNIOR REPRESENTATIVES. *First row:* Shelly Flammia, Kris Smith, Jeanette Cherry, Ginny Fox, Mary Webb, Tricia McClam, Aleeta Chamberlin, Deborah Garren. *Second row:* Jack House, Connie Johnson, Kat Gilliam, Barbara Evans, Amanda Ray, Patsy Terry, Judy Pleasants. *Third row:* Elizabeth Gibson, David Barnes, Archie De, Pretlow Winborne, John Martin, Denise Tervo, Matt Healy, Ann Mills, Margie Bufkin, Jane Reichenbach.

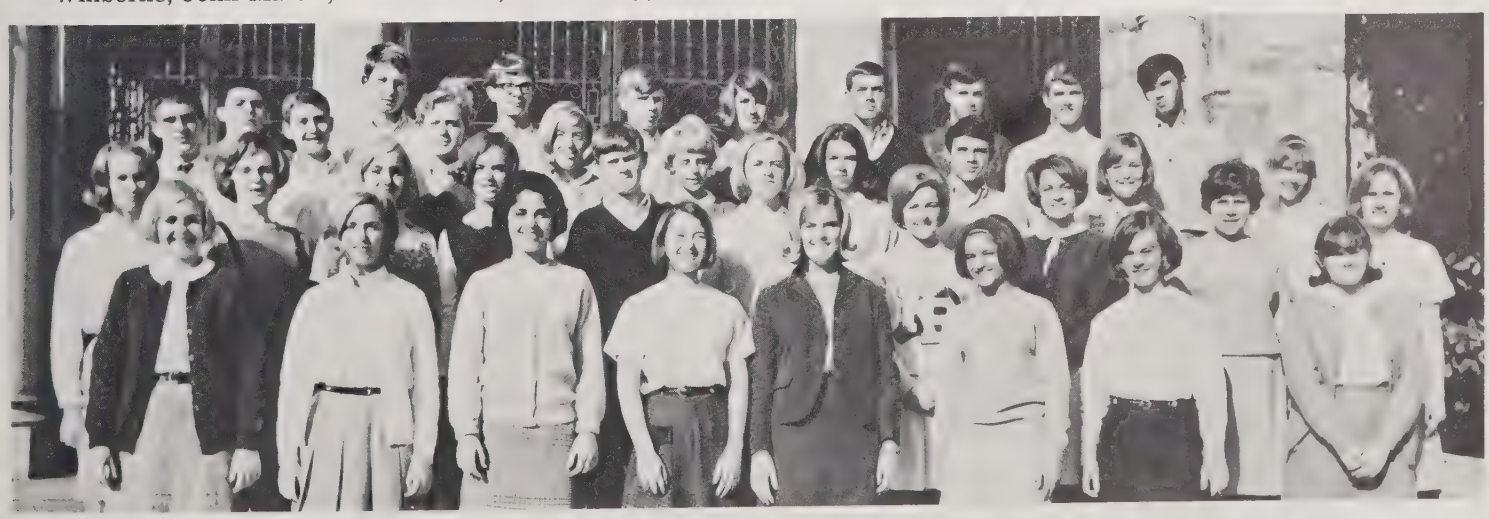

SOPHOMORE REPRESENTATIVES. *First row:* Martha Dodson, Anne Akenhead, Marie Zaytoun, Matilda Wells, Laura Norris, Arden Dixon, Snowy Albright, Risa Dworsky. *Second row:* Donna Petty, Deborah Dillard, Sara Ann Newbold, Barbara Hines, Barry Dale, Betty Jean Daily, Debbie Johnson, Debbie Stark, Mary Porter, Bridget Cole. *Third row:* Buddy Jenrette, Hank Cunningham, Linda Hallman, Penny Newbold, Mary L. Reynolds, Nowell Stokes, Gordon Knight, Becky Midyette, Claire Stroud. *Fourth row:* Woody Caudle, Barry Welch, Larry Bryant, Paul Freeman, Lisa Penny, Scott Madry, Julian Michael, Coye Pendergrass, Wade Southerland.

ASSEMBLY COMMITTEE. *First row:* Jane Aycock, Linda Gibson, Amanda Ray, Susan Dodd, Nancy Helms, John Stewart. *Second row:* George Hearn, David Gardner.

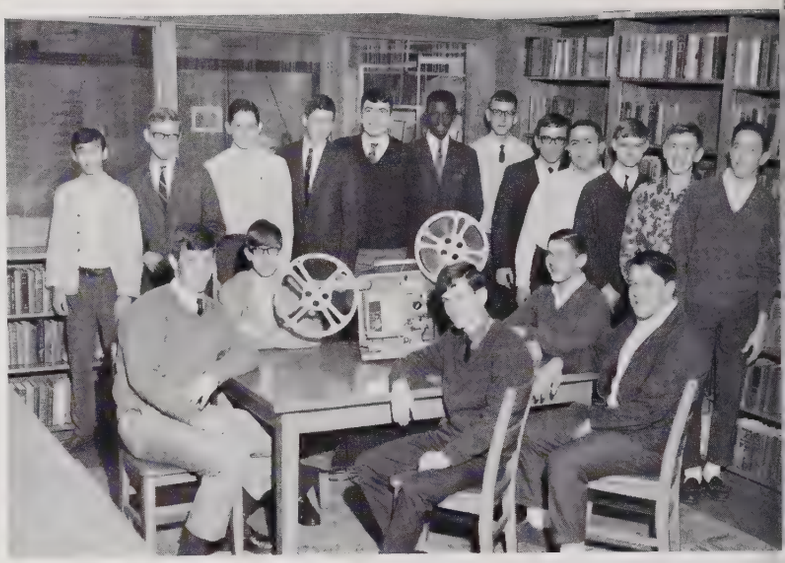

A-V COMMITTEE. *Seated:* Jimmy King, Stan Harvell, Jerry Heath, Bobby Hutzler. *Standing:* David Bowman, Joe Gooch, Charles Glass, Johnny Olive, Joe Lothian, James Atkins, Don Mansfield, Marion Raynor, Paul Rose, Jimmy Bradshaw, Jack Hoskins, Jerry Ennis.

CAFETERIA COMMITTEE. *Seated:* Gayle McAllister, Verna Hester, Brenda Vaughn, Mary Edwards, Kathy Yates, Joan McNair. *Standing:* Joan Powell, Barbara Cassell, Doug McMillan, Sam Schlitzkus, David Mason, Ken Tilley, Kay Wetmore, Vickie Gauthier.

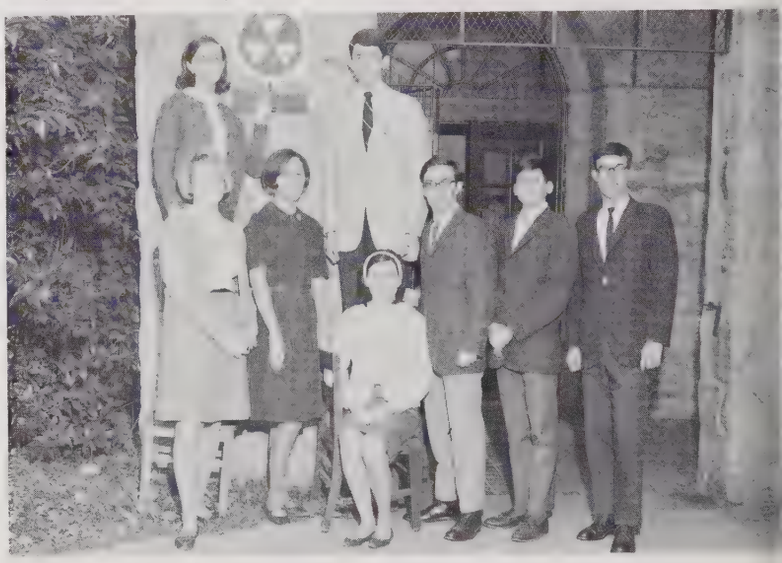

CIVIL DEFENSE COMMITTEE. *Seated:* Janet Boyd, Nancy Keller, Stephanie Waddell. *First row:* Walt Ferrell, Jerry Doliner, Lewis Brown. *Second row:* Cynthia Crisp, Guy Lucas.

DUPLICATIONS COMMITTEE. *Seated:* Jane Cory, Susan Speck, Dian McWhirter, Judy Swain. *Standing:* Laura Wooldridge, Helen Hanson, Sarah Goetze, Sue Hicks.

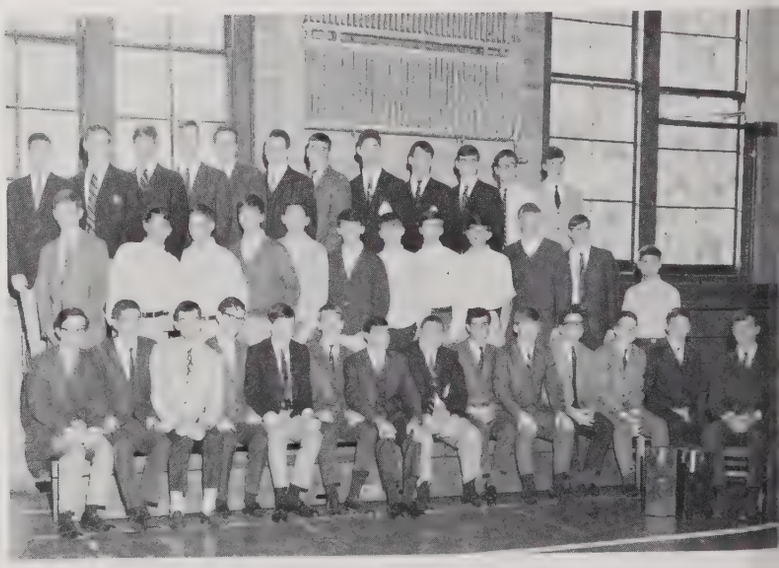

ELECTIONS COMMITTEE. *First row:* Walt Ferrell, Roy A. MacMillan, Boyce Thompson, Richard Hamby, Toddy Turner, Rob Johnson, Bob Zaytoun, Vance Clayton, Joe Peacock, Jeff Etheridge, Hood Ellis, Matt Healy, Rhody Dillon, Phil Greer. *Second row:* Pretlow Winborne, Mike Ferrell, Les Koonce, Mike Schenck, Peter Zimmering, Glenn Lucas, Don Whitaker, John Martin, Eddie Walton, Randy Partin, Chuck Fox, Rhett Padgett. *Third row:* Mike Stevenson, Gary Gasperini, Paul Hoover, David Dixon, Chuck Greene, Jim Ellington, Sonny Leach, Drew Wood, Chris Woody, Jeff Brandon, Jimmy Speidel, John Fleming.

HOSPITALITY COMMITTEE. *First row:* Martha Davis, Muffie Sprunt, Beverly Hayes, Julie Badger, Joann Carlson, Arabelle Plonk. *Second row:* Sara Ann Newbold, Susan Parker, Jane Maughan, Lillian Pou, Rosalyn Brown, Becky Bugg.

INTRAMURAL SPORTS COMMITTEE. *Kneeling and Sitting:* Bill Edwards, Shannon Roberts, Susan Ward, Ann Hilker, Janet Bell. *Standing:* Bruce Whitehead, Phil Greer, Henry Edwards, Bill Dawkins, Daulton West, Terry May, Ed Whitaker.

LOST AND FOUND. *First row:* Nancy Brown, Cheryl Burgess, Linn Haynes, Gloria O'Neal. *Second row:* Debby Garren, Cathy Bishop, Martha Dodson, Ann Mayo. *Third row:* Robbie Carruth, John Carraway, Emily Hanson. *Window:* Becky Corns.

HOUSE AND GROUNDS COMMITTEE. *Foreground:* Ken Atkins. *First row:* Garrett Jernigan, Virginia Carson, Ginny Fox, Joyce Cooke, John Hester. *Second row:* Preston Coward, Mike Wilson, Robert Giles, Ronald Sykes, Donald Geddie, Allan Rogers, Donald Sykes, Elbert Aull. *Third row:* Neal Sasser, George Duke, Larry Kennedy, Charles Brewer.

LIBRARY COMMITTEE. *Seated:* Vivian Robinson, Jane Crutchfield, Sarah Dawson, Nora Ringrose, Paula Childers, Marie Sharpe, Patsy Pope, Jenny Andrews, Aleeta Chamberlin. *Standing:* Connie Johnson, Karen Keppler, Bob Crotts, Diane Rose, Martha Rand, Lois Wilson, Phyllis Sholes, Kay Nordan, Freda Wall, Helen Ringrose, Thel Boyette, Carolyn Pearce, Lianne Dobbs, Becky Wilson, Nancy Rummage.

MAINTENANCE COMMITTEE. *First row:* Bill Weaver, Mike Dodd, Tom Dimmock. *Second row:* Paul Fowler, Bernie McCants, Neil Ross, Charles Grimes. *Third row:* Cullen Hackler, Elbert Aull, Hal Blackwelder, Sid Gulledge, Russ Uzzle.

POSTER COMMITTEE. *Seated:* Parks Stewart, Boyd Stewart, Sarah Crettier. *First row, standing:* Martha Ward, Jean Foster. *Second row, standing:* Kathy Goldsmith, Kathy Foster, Michele Donovan. *Third row, standing:* Marshall Wyatt, Robert Gibson, Harriet McLaughlin, Steve Isaacs, Dan Bridges, Ricky Rice, Archie De, Tommy Stanford, Linda Fuller, Alexa Case.

PROJECTS COMMITTEE. *Seated:* Tim Jordan. *Front row:* Fred Hutchison, Ginger Lee, Cathy Jackson, Carolyn Hadley, Stan Edmunson, Fenner Urquhart, Snowy Albright. *Second row:* David Hunt, Eddie Walton, Thomas Amerson, Paul Horvitz, Bob Bostrum.

PUBLICITY COMMITTEE. *Standing:* Camilla Fisher, Beth Duncan, Carol Durham, Jean Alderman. *Seated:* Mary Knight, Jane Wood, Anne Richie, Karen Atchley.

SAFETY COMMITTEE. Mr. Pollard, Bettie Fontaine, Barbara Ruby, Susan Foltz, Adele Moore, Marsha Hodge, Dale Lewis, Chris Straughan.

SCHOOL STORE. *Seated:* Bob Walker. *First row, kneeling:* Sarah Nahikian, Judy Lloyd, Mary Zaytoun, Janice North, Sue Willis, Carole Cranor, D. A. Vaden, Jean Rabb. *Second row:* Lucie Long, Pam Williams, Buddy Jenrette, John Hughes, Roy Hoffman, Jimmy Poole, Janet Mustard, Eleanor Fisher, Deborah Swain. *Third row:* Gary Gasperini, Joe Lumsden, Ray Lichtner, Ken Tilley, Jim Ellington, Parker Thomlinson.

SOCIAL STANDARDS COMMITTEE. *First row:* Shannon Davenport, Pam Puryear. *Second row:* Randy Gill, Jane Berry, Sandy Worth, Sheryl Dixon, Martha Wooldridge, Peggy Preston, Ann Barringer. *Third row:* Tommy Bello, Sammy Anderson.

SPORTS COMMITTEE. *Standing:* Brent Ferrell, Johnny Alexander, Phil Dorroll, Skeeter Garrison, Carol Swain. *Kneeling:* Don Watson, Nancy Johnson, Kris Smith, Elizabeth Gibson, Johnny Lumsden, Kitty Atkins. *Seated:* Pat Wilder, Phyllis Gilliam, Mary Fontaine, Becky Midyette.

STAGE CREW. *Standing:* Nancy Engard, Chuck Green, Dave Bailey, Billy Fletcher, Clyde McDowell, Joe Tripp. *Seated:* Barbara Evans, Robert Davis, Debbie Litwack.

STANDARDS COMMITTEE. Bruce Holland, Ann Holroyd, John Morehead, Jeanie Brown, Kathy Kennedy, Keith Valentine, Susan Simpson.

STUDENT CO-OPERATIVE COMMITTEE. *First row:* Betsy Carrigg, Sharon Puryear, George Flint, Barbara Belt. *Second row:* Lou Ann Kelley, Denise Tervo, Alan Schmeitzel, Ed Turner, Frankie Arnold. *Standing:* Karen Schmeitzel.

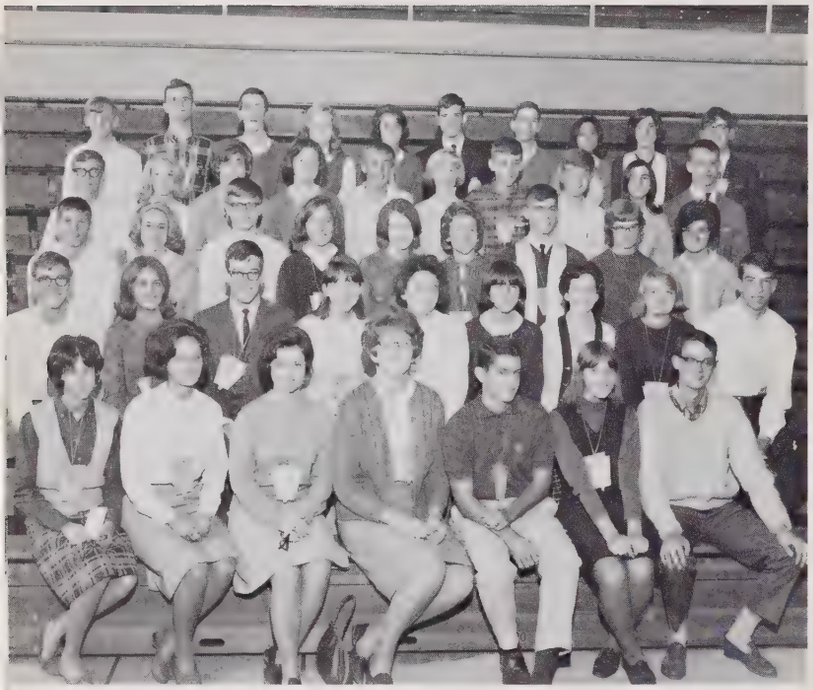

*First row:* Virginia Carson, Nancy Rummage, Harriet McLaughlin, Lewis Riley, Carmen Elliott, Barclay Lewis. *Second row:* David Hunt, Mary Agnes Crettier, Fred Hutchison, Sara Goetz, Lou Ann Kelley, Helen Hanson, Barbara Ruby, Linda Smith, Brent Ferrell. *Third row:* Charlie Hicks, Ann Hilker, John Morehead, Gloria O'Neal, Nancye Brown, Ginger Carpenter, Mike Thompson, Kathy Heimbach, Cathy Bishop. *Fourth row:* George Flint, Stephanie Rose, Ginger Lee, Elizabeth Gibson, Sid Gulledge, Linn Haynes, Hal Blackwelder, Ed Beddingfield, Linda Ritchie, Bill Bradford. *Fifth row:* Fenner Urquhart, David Dixon, Tom Dimmock, Polly Wheless, Cathy Foster, Bill Edwards, Tom Stanford, Sarah Nahikian, Mary Fuller, Tom Toney.

*First row:* Vicki Gauthier, Viqui Manring, Boyd Stewart, Parks Stewart, Karen Schmeitzel, Cathy Jackson. *Second row:* Stephanie Waddell, Pam Jenks, Joyce Cooke, Betty Fontaine, Betsy Carrigg, Nancy Aycock. *Third row:* Laura Wooldridge, Tommy Bello, Arabelle Plonk, Jill Stivers, Ann Barringer, Jane Berry, Jean Alderman. *Fourth row:* Fred Gerber, Ed Turner, Mac Frye, Becky Corns, Lewis Brown, Miss Freeman, Mrs. Donavant.

# Needham B. Broughton Chapter of the National Honor Society

OFFICERS

Guy Lucas ..... *President*
Viqui Manring ..... *Vice-President*
Cathy Jackson ..... *Secretary*
Mrs. Mary Donavant, Miss Claire Freeman
*Advisors*

Recognizing student achievements at biannual inductions, Broughton's chapter of the National Honor Society strives to develop the high qualities of leadership, scholarship, service, and character in the student body. The club meets once a month during fourth period in room 330. This year the club provided both a tutoring service and a study hall during the three lunch periods.

Highlighting club activities was a half-time basketball game, in which the Enloe Honor Society was defeated. Also included in the special activities were representation at the state convention and a picnic in the spring.

SPRING INDUCTEES: Parker Tomlinson, Ann Holroyd, Don Garner, Margaret Guirkin, Margie Buffkin and Paul Horvitz, Stephanie Harder, Amanda Ray, Sylvia Smith, Cathy Goldsmith and Donald Watson, Martha Davis, Bob Dunn, Sharon Puryear, Margo Lawson and Ricky Rice, Karen Atchley, John Flemming, Cynthia Crisp, Ann Walters, Patsy Walton, Gary Suggs, Janice North, Thel Boyette, Judy Lowe and Marsha Finch .

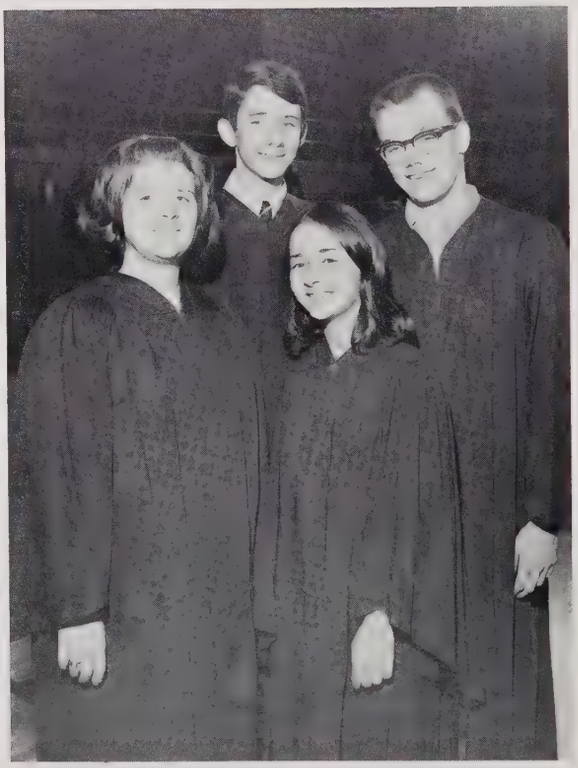

OFFICERS: Cathy Jackson, Viqui Manring, Guy Lucas, Ed Turner.

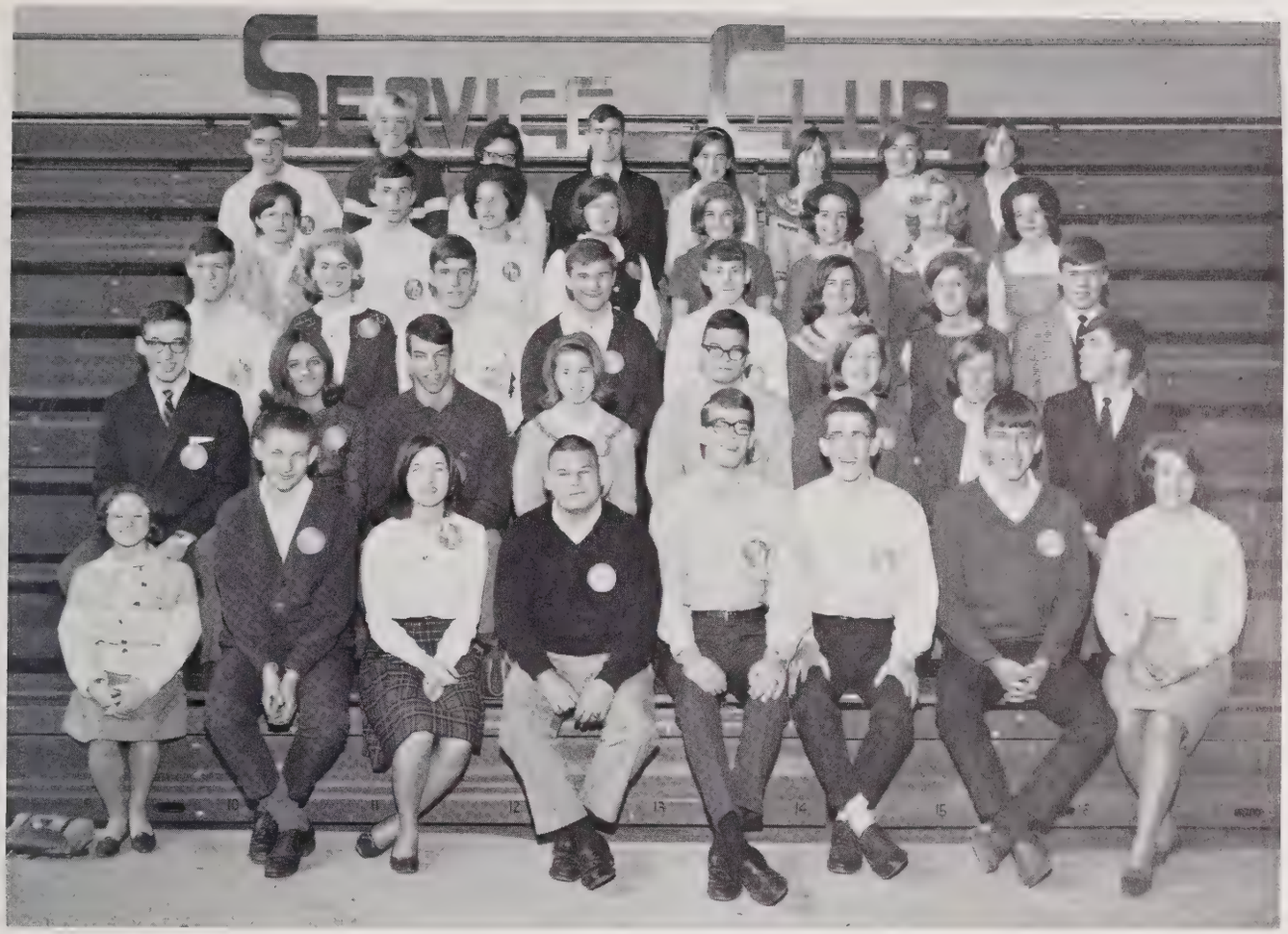


*First row:* Susan Morris, Elbert Aull, Mary Ann Gunter, Vance Clayton, George Hearn, Tommy Dimmock, Tommy Bello, Vicki Gauthier. *Second row:* Fred Hutchison, Mary Agnes Crettier, Brent Ferrell, Ann Barringer, David Gardner, Jane Aycock, Nancy Biggs, Mike Schenk. *Third row:* Jimmy King, Andy Cohoon, Joe Tripp, David Rowland, Ken Atkins, Mary Knight, Martha Davis, Bob Walker. *Fourth row:* Patra Peele, Phil Greer, Nancy Rummage, Cathy Jackson, Mary Lynn Moody, Becky Corns, Julie Marshall, Janet Mustard. *Fifth row:* Cullen Hackler, Mary York, Joyce Cooke, Mike Thompson, Bettie Fontaine, Parks Stewart, Laura Woolridge, Boyd Stewart.

# Needham B. Broughton Service Club

OFFICERS

Mike Schenk ..... *President*
Bob Walker ..... *Vice-President*
Janet Mustard ..... *Secretary-Treasurer*
Mr. Johnson ..... *Advisor*

The fact that membership is limited to a select few makes induction into the Service Club the highest non-scholastic honor at Broughton. The organization exists for the purpose of recognizing those students who have rendered outstanding service to our school. New members are voted into the club at approximately the middle of each semester. Seniors are eligible in the fall, while seniors, juniors, and faculty members may be inducted in the spring. Included in the activities of the club is a picnic in the spring.

OFFICERS: Janet Mustard, Bob Walker, Mike Schenk.

SPRING INDUCTEES: (Juniors) Ann Holroyd, Tom Adams, Marshall Wyatt, Denis Tervo, Donald Mansfield, Gloria O'Neal, Camilla Fisher, Bruce Holland, Margaret Poyner, Joe Lothian, Jeanette Cherry, Linn Haynes, John Hester, Jane Wood, Johnny Lumsden, Sid Gulledge, Linda Gibson, Jimmy Poole, Elizabeth Gibson, Angshuman De; (Seniors) Randy Gill, Russ Uzzle, Johnny Alexander, Frankie Arnold, Phyllis Morris, Dave Hunt, Dale Van Horn, Judy Lloyd, Joe Lumsden, Nancy Moore, Lewis Riley, Fred Corlett, Kathie Foster, Bill Edwards, Jane Berry, Lewis Brown, Nancy Helms, Hilton Smith, Guy Lucas, Ricky Rice, Bobby Zaytoun; (Faculty) Mrs. Margaret Wooten, Donald Y. Leggett, Miss Betsy Rogers, Miss Shirley Suggs, and Mrs. Ruth Stevenson.

*First row:* Bobby Zaytoun, Mary Fontaine, Peggy Senter, Ann Barringer, Muffie Sprunt, Jeanette Cherry, Buddy Jenrette. *Second row:* Fred Hutchison, Larry Mitchell, Toddy Turner, Bob Walker, Guy Lucas, Bill Brafford, Janet Mustard, Martha Davis, Laura Wooldridge.

HEAD MARSHAL: Bobby Zaytoun.

# Marshals

To be eligible for election as a marshal, one must maintain an 82.5 average. The senior class elects eight, the junior class four, and the remaining four represent the sophomore class. The Head Marshal is the senior receiving the highest number of votes.

Assisting at school assemblies is only one of many services performed by Broughtons sixteen marshals. They also aid at plays, concerts, and graduation. Under the leadership of Mrs. Harkins and Mr. Blackburn, the marshals meet as often as necessary before school events.

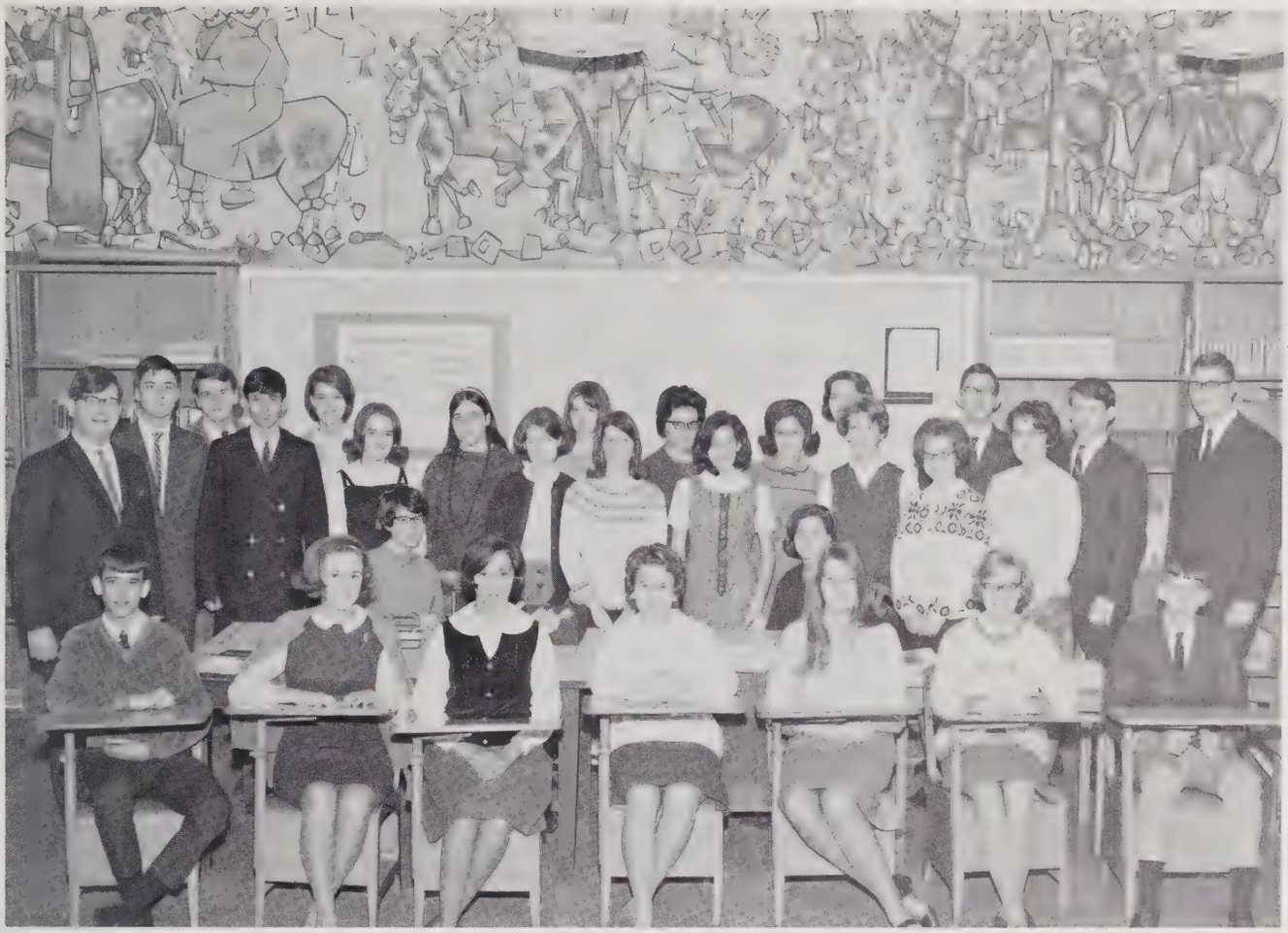

*Seated:* Dickie Holoman, Debbie Swain, Stephanie Waddell, Ginger Carpenter, Kathie Moon, Nancy Neville, Chuck Waters, Linda Fuller, Jane Corey. *Standing:* Tim Toney, Gavin Longmuir, Tom Amerson, Mike Tola, Anne Mereness, Sylvia Smith, Jean Finan, Nancye Brown, Ruth Ann Callis, Jo Anna Sykes, Carol Vanderford, Sharon Puryear, Brenda Vaughn, Frankie Arnold, Pam Jenks, Susan Mistric, Joe Waldo, Stephanie Harder, John Ladd, Charles Brewer.

*Standing:* Linda Fuller, Cynthia Crisp, John Ladd, Nancye Brown. *Seated:* Tim Toney.

# Winged Words

SPRING TERM OFFICERS

| | |
|---|---|
| Carmen Elliott | *Editor* |
| Kathie Moon | *Business Manager* |
| John Ladd | *Assistant Editor* |
| Jean Finan | *Prose Editor* |
| Nancye Brown | *Poetry Editor* |
| Linda Fuller | *Art Editor* |
| Thomas Stanford | *Secretary* |

WINGED WORDS

| | |
|---|---|
| Tim Toney | *Editor* |
| John Ladd | *Assistant Editor* |
| Thomas Stanford | *Secretary* |
| Carmen Elliott | *Prose Editor* |
| Nancye Brown | *Poetry Editor* |
| Mrs. Peacock | *Advisor* |

In 1951, with the help of Mrs. Peacock, a Broughton student organized a club in which the students could discuss each other's works and eventually select works for publication. The student body chose the name *Wingéd Words* which is taken from Homer's *Odyssey,* "and Athena spoke in wingéd words." A magazine by the name is published in the spring.

Each Wednesday the club meets to discuss the manuscripts which the students have submitted. Often the members meet at a student's home or Mrs. Peacock's to hear guest speakers.

Several students have received honors by having their works published in the state magazine *Good Writing.*

Frankie Arnold and Bobby Zaytoun

# Latipac '66-'67

OFFICERS

FRANKIE ARNOLD ..... *Editor*
BOBBY ZAYTOUN ..... *Business Manager*
MISS LAURA HELEN PASCHAL ..... *Advisor*

LATIPAC '66-'67 began the 37th year of publication last spring with graduation pictures. The following three months were filled with ideas and visits to Edwards & Broughton printers. After nine months overflowing with class pictures, schedules, deadlines, unidentified pictures, layouts, proof-reading, and tiresome and frustrating soliciting of advertisement, the LATIPAC '67 rolls off the presses as a reality.

The purpose of the LATIPAC '67 is to present a "history book" of the past year for every student who subscribes. The twenty-nine students of the core class work with all the interest journalism classes to write copy, sell advertisements, identify pictures, and handle individual portraits. Under the leadership and patient guidance of Miss Laura Helen Paschal the LATIPAC '67 emerges in the spring presenting, realistically and lastingly, most of the events of the past year that help to answer the question "What is Broughton?"

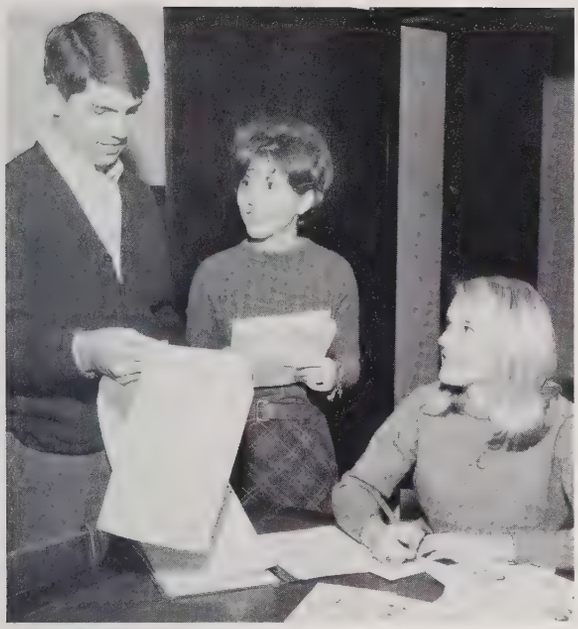

Frank Urben, Debbie Garren, Judy Pleasant

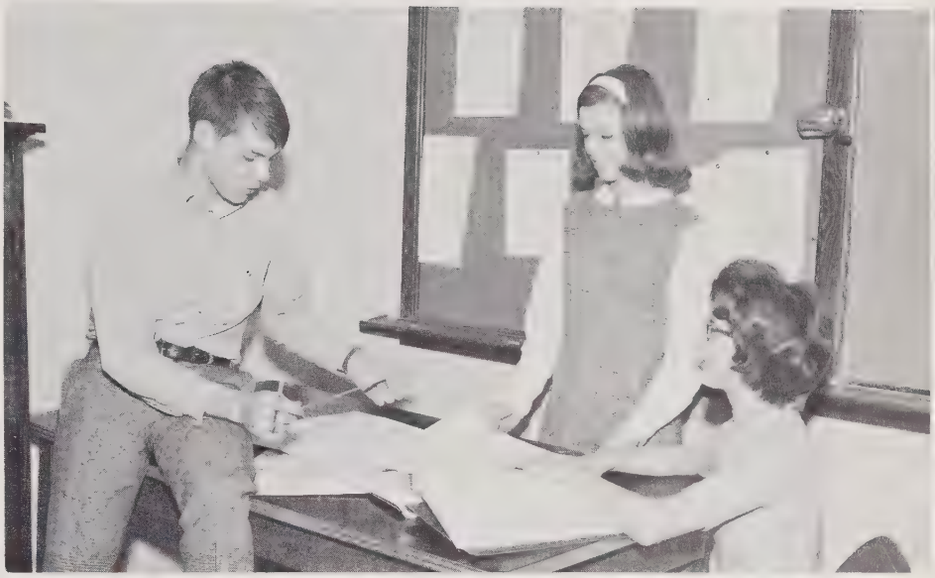

Eddie Smith, Patsy Love, Margie Buford

# Latipac Staff

Barbara Ruby, George Hearn, Hilton Smith

Anne Turner, Johnny Alexander, Lora Cauthen

Pam Lokey and Kathie Moon

Martin Rogers, *photographer*

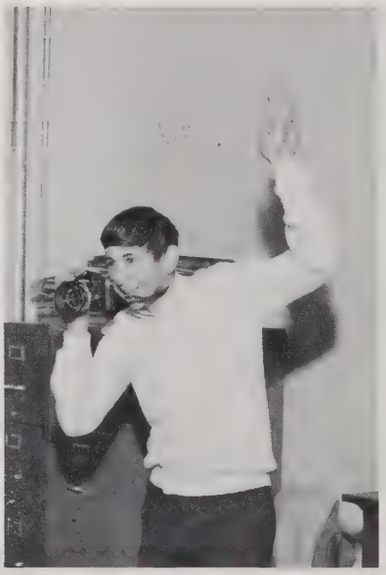

# The Hi-Times

OFFICERS

Kathie Moon.....*Editor*
Pam Lokey.....*Business Manager*
Miss Laura Helen Paschal.....*Advisor*

Since the first publication, in 1933, the *Hi-Times* has recorded Broughton history. In each of the eight issues, it brings the latest information on school activities to the students.

This year field trips to Edwards & Broughton and the News and Observer brought practical information to the journalism classes.

Dale Van Horn, Ryanee Hardwicke, Jimmy Davis

Mike Tola, Bonnie Thrift, and Donald Davis

# Hi-Times Staff

Chuck Waters, Janet Biggs and Jimmy Davis.

Joe Waldo, Neva Renegar, Mary Knight, and Cam West

*First row:* Debbie Swain, Cheryl Richardson, Barbara Belt, Linda Richie, Judy Coward, Mrs. Wooten. *Second row:* Mr. Beenen, John Ladd, Robert Daniels, Joe Waldo, Gavin Longmuir, Bruce Bixler, Charles Brewer, Jeff Brami, Paul Lassiter, Keith Valentine, John Chase.

# National Forensic League

The National Forensic League is a nation-wide school organization organized many years ago to promote better speaking habits, develop skills and abilities in speaking before audiences in such various activities as debate, oral interpretation, drama, after dinner speaking, original oratory, and extemporaneous speaking. Mrs. Margaret Wooten works with those students who do work in non-debate fields and, in conjunction with her classes, helps students who may be trying out for speech contests in various areas. Contests are sponsored by varying organizations throughout the country each year and Mrs. Wooten encourages students to become involved in these. Her work with dramatics and plays is also a part of forensic work and it involves the same general types of skills.

Mr. Beenen works solely with the debate group and this year there is both a varsity and a novice team. This is the first time in many years this has been done at Broughton, and it was done to provide debating experience for more than just the four on the varsity team and to guarantee that in the following year there will be some experienced debaters who can step in and possibly take the place of the varsity debaters who have graduated. Consequently, all those on the novice team are juniors. The varsity team is the only one that enters local, district, and state competition. Only one team from a school is allowed to enter competition, but in some cases—as when the club goes to Wake Forest College—novice teams from other schools will have an opportunity to debate with the one from Broughton. The N.F.L. plans to take both the varsity and novice teams and to do practice debates with several of the schools in the Raleigh area such as with Garner, Cary, Millbrook, and Enloe.

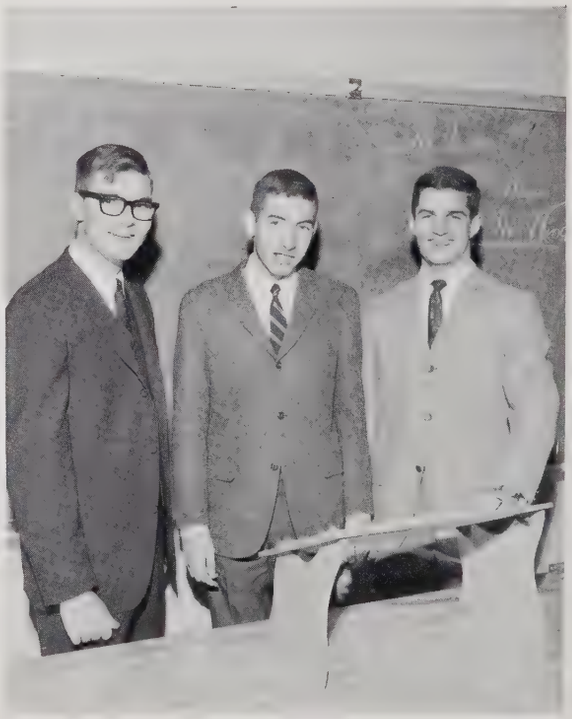

Charles Brewer, Paul Lassiter, Keith Valentine

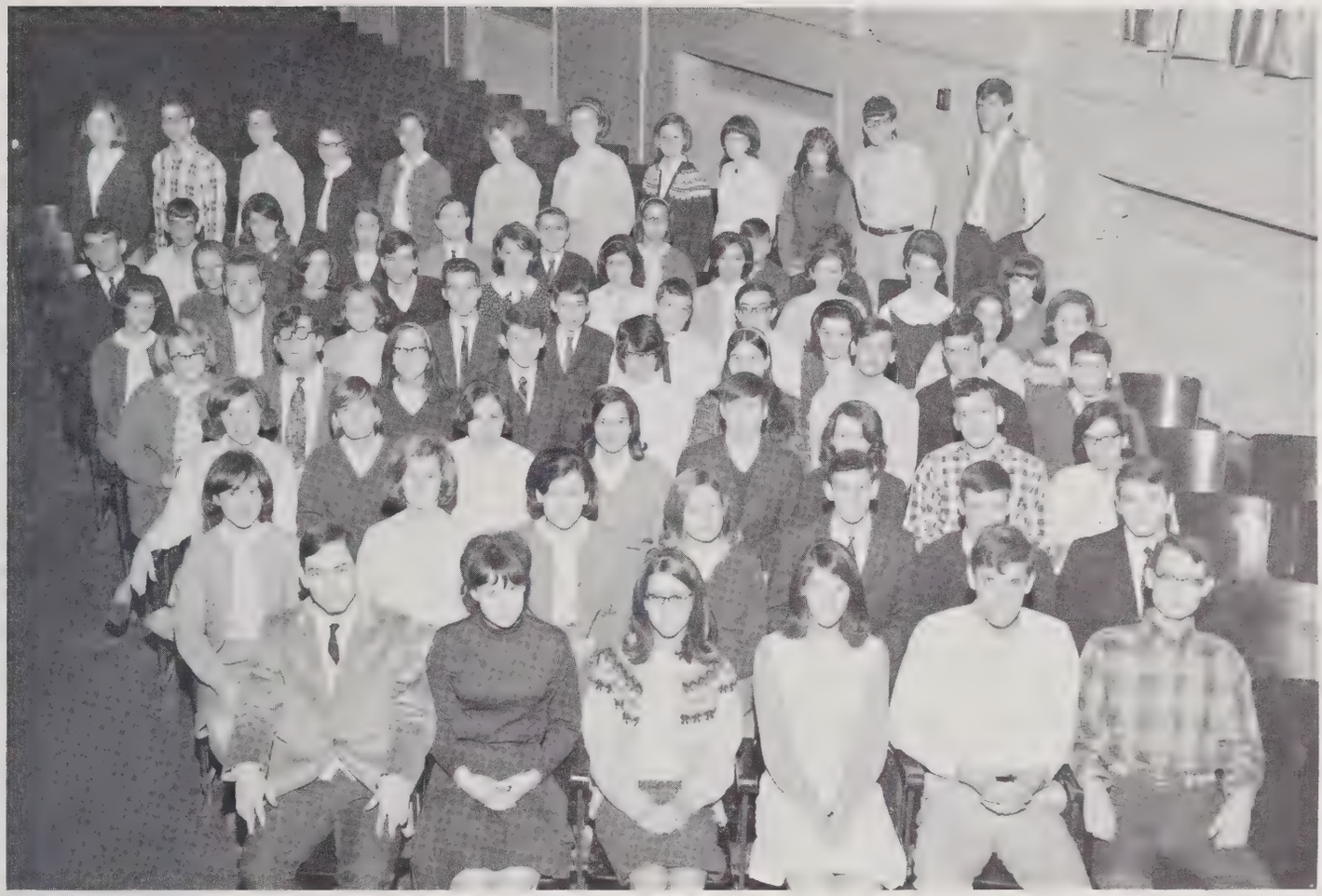

*First row:* Fred Corlett, Nancy Engard, Nancy Huntley, Natalie Moffett, Joe Tripp, Barclay Lewis. *Second row:* Ellen Betts, Marcia Beenen, Betty Sumner, Alice Tome, Neill Ross, Randy Bateman, Thomas Amerson. *Third row:* Kathy Powers, Judy Fulghum, Judy Coward, Isabella Isom, Charlie McCrary, Diane Bishop, Bob Davis, Barbara Evans. *Fourth row:* Nancy Keller, Tim Toney, Jackie Mooney, Guy Lucas, Linda Fuller, Jean Finan, Ben Runkle, Keith Valentine, Robert Daniels. *Fifth row:* Martie Moore, Chris Knowles, Ann Beal, Chuck Greene, William Thompson, Alfred Bredenberg, Walt Ferrell, Janet Boyd, Janet Smith, Margaret Poyner. *Sixth row:* Chuck Brownfield, Marcia Earp, Susan Speck, Danny Bridges, Marion Ellwood, Sharon Whitaker, Stephanie Waddell, Ginny Fox, Patty Stimmel, Claire Greenlaw. *Seventh row:* Dicky Holoman, Michele Loree, Lynda Keggereis, Eric Smith, Doug Matson, Judy Page, Charlie Corlett, Debbie Litwack.

# Broughton Little Theatre

OFFICERS

Fred Corlett ..... *President*
Joe Tripp ..... *Vice-President*
Claire Greenlaw ..... *Secretary*
Joyce Cooke ..... *Treasurer*
Nancy Keller ..... *Sergeant-at-Arms*
Mrs. Wooten ..... *Advisor*

Fun, excitement, and hard work come with The Little Theatre, whose purpose is to provide training and experience for those interested in live theater, along with at least one yearly production. The Little Theatre evolved because some people with an interest in dramatics formed together to present a school production. Now, The Little Theatre is not only busy with the productions, but also workshops which take them to Chapel Hill, Louisburg, and Winston-Salem. A picnic ends the wonderful year.

Fred Corlett, Nancy Keller, Joe Tripp, Claire Greenlaw, Joyce Cooke.

*Seated:* Mrs. Freeman. *Standing, first row:* Mrs. Wooten, Joyce Cooke, Claire Greenlaw, Janet Smith, Isabella Isom, Judy Coward. *Second row:* Chuck Greene, Tim Toney, Patty Stimmel, Barbara Evans, Nancy Keller. *Third row:* Wade Holland, Janie Burns. *Fourth row:* Robert Davis, Neill Ross, Joe Tripp, Fred Corlett.

# Golden Masquers

OFFICERS

| | |
|---|---|
| Wade Holland | *President* |
| Tim Toney | *Vice-President* |
| Patti Stimmel | *Secretary* |
| Barbara Evans | *Treasurer* |
| Bob Davis | *Sergeant-at-Arms* |
| Mrs. Wooten | *Advisor* |

Organized to give honor to those people who have rendered outstanding service to the Broughton Little Theatre, The Golden Masquers presently consists of sixteen honored members. The club, which might be described as the "Honor Society of the Theatre," became the leadership nucleus for the Little Theatre. There are inductions in the fall and spring to take in the hard working members. Mrs. Freeman, who works hard every year on the musical production is an honorary member.

*First row:* Ken Johnson, Carolyn Wiley, Linda Bartlett, Elizabeth Amos, Ramona McMinis, Sarah Goetz, Barbara Sovereign. *Second row:* Jean Rydell, Susan King, Betsy Holland, Susan Nutt, Margaret Sutton, Carol Vanderford, Larry Larsen, Ed Beddingfield, Danny Bridges, Chip Rose.

# Broughton Devotional Club

JEAN RYDELL.....*President*
CHIP ROSE.....*First Vice-President*
KEN JOHNSON.....*Second Vice-President*
ELIZABETH AMOS.....*Secretary-Treasurer*
MR. BILLY JOHNSON.....*Advisor*

Three times a week the Broughton Devotional Club meets to provide members with a better understanding of other faiths, to bring young people closer to God, to provide Christian fellowship, and to provide service to the school and community.

Among the club's activities are service projects during the year. At Thanksgiving a needy family is helped so that their holiday will be brighter. The patients at Dorothea Dix Hospital receive Christmas gifts. In this way, the Broughton Devotional Club provides service to the community.

Elizabeth Amos, Chip Rose, Ken Johnson, Jean Rydell.

*First row:* Kenny Rand, Chuck Anderson, Matt Healy, Robert Giles, Mike Stokes, Vince Strubie. *Second row:* Keith Valentine, Neil Ross, Randy Partin, Jimmy Poole, Henry Litchford, Steve Stowe, Bill Edwards. *Third row:* Richard Hamby, Ed Whitaker, Drew Wood, Sonny Leach, David Gardner, Larry Mitchell, John Goldfinch, Craig Arey. *Fourth row:* Toddy Turner, Sammy Watson, Lee Coleman, Rick Jones, Bryan Cheek, Dale Ward, Terry May, Bill Dawkins. *Fifth row:* Charlie Hicks, Jimmy King, Phil Dorroll, Bill Brafford, Phil Holder, Randy Gill, Tommy Roach, Fred Hutchison, Rhody Dillon.

# Fellowship of Christian Athletes

BILL EDWARDS ..... *President*
JIMMY KING ..... *Vice-President*
FRED HUTCHISON ..... *Secretary-Treasurer*
BILL BRAFFORD ..... *Sergeant-at-Arms*
CHARLIE HICKS ..... *Chaplain*
COACH MCLEAN ..... *Advisor*
COACH WALKER ..... *Advisor*

This was the third year of the Broughton Fellowship of Christian Athletes, with twenty-five members participating. They set their purpose "to confront athletes and coaches, and through them, the youth of the nation, with the challenge and adventure of following Christ in the fellowship of the Church." For its money-making proposition, the FCA held a jelly sale and a supper. Special events of the year were the national conference at Black Mountain and several city wide recreation days sponsored by the FCA.

Charles Hicks, Bill Edwards, Jimmy King, Bill Brafford, Fred Hutchison.

*Kneeling:* Robert Giles, Mike Wilson, Henry Litchford, Neil Ross, Paul Jones, Randy Stowe, Mike Shore, Vance Clayton, Kenny Rand, Chuck Anderson, Reggie Hassler. *Second row:* Tom Blalock, Ronnie Vance, Craig Arey, Steve Williams, Charles Baker, Mike Bolton, Bill Bradfford, Tat Fearing, David Gardner, Jim Brown, Bill Edwards, Al Godwin, Craig Unwin. *Seated:* Monty Steed, Stan Edmundson, Jimmy King, Drew Wood, Lee Coleman, Johnny Mallard, Doug Peacock, Jim Ellington, Don Kelly. *Fourth row:* Phil Holder, Sonny Leach, Ed Whitaker, Randy Gill, Jimmy Poole, Larry Mitchell, Brian Cheek, Phil Juby, John Vick, Sammy Watson.

# Monogram Club

Nicky LoMonte, Drew Wood, Don Kelly, Mike Bolton

OFFICERS

Drew Wood.....*President*
Don Kelly.....*Vice-President*
Nicky Lomonte.....*Secretary-Treasurer*
Mike Bolton.....*Sergeant-at-Arms*

The Monogram Club was reorganized in 1945 by the varsity lettermen. Any boy who has earned a varsity letter in any sport is eligible for membership in this club.

The Monogram Club usually has several projects during the year. The most important ones are selling tickets, ushering at football and basketball games, and sponsoring a food drive for needy families of Raleigh at Christmas.

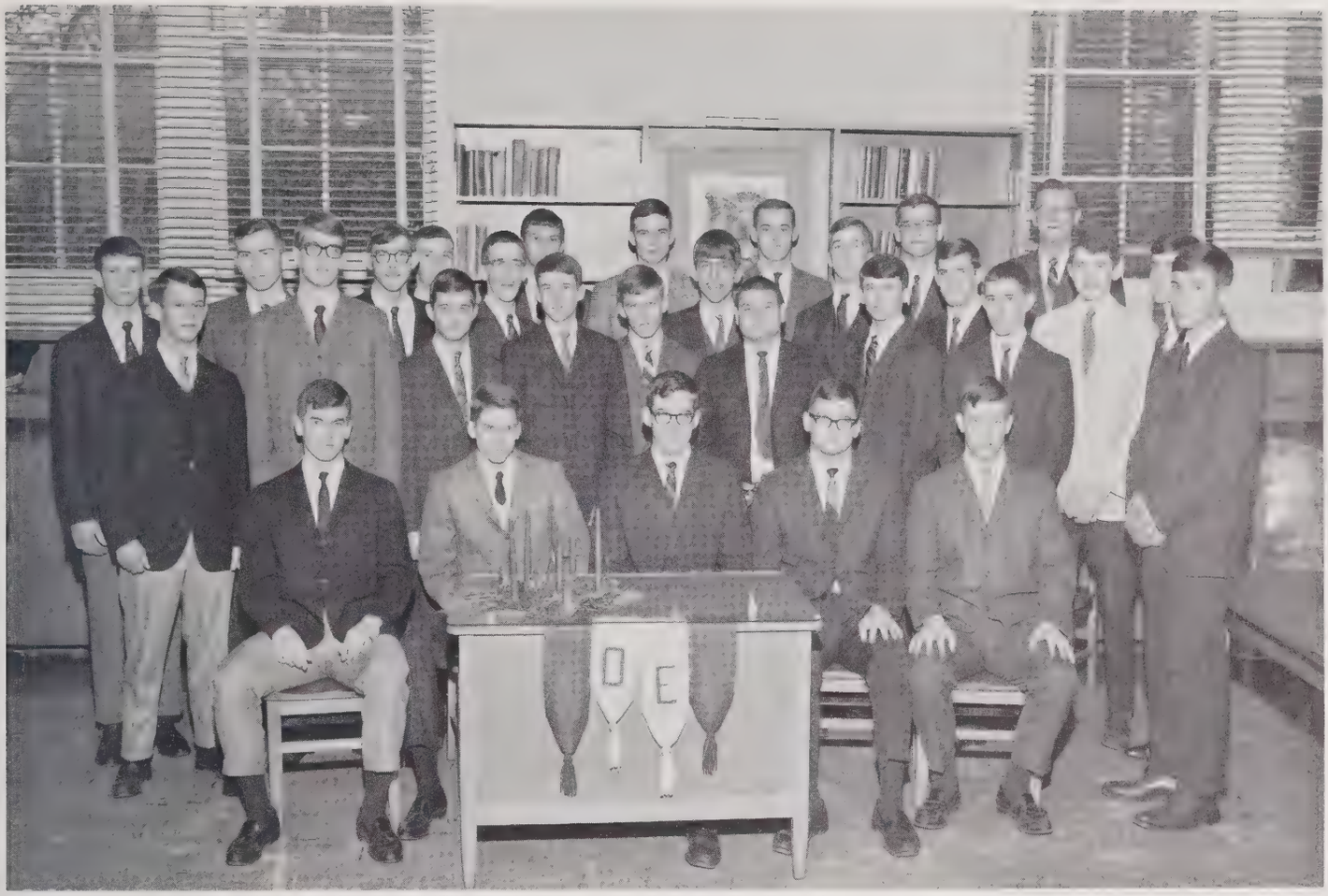

*Sitting:* Mike Thompson, Norman Davis, Fred Hutchison, David Gardner, Jimmy King. *Standing, first row:* Mike Wilson, George Hearn, Don Watson, Kenny Rand, Jeff Etheridge, Vance Clayton, Glenn Lucas, Mike Stevenson. *Second row:* Steve Williams, Danny Tutor, Dave Hunt, Tom Dimmock, Tommy Bello, Johnny Alexander, Bill Edwards, Guy Lucas, Joe Lumsden, Phil Greer. *Third row:* Mac Frye, Sam Gainor, John Stewart, Jim Brown, Randy Gill, Mr. Parker

# Senior Hi-Y

OFFICERS

Fred Hutchison ..... *President*
David Gardner ..... *Vice-President*
Norman Davis ..... *Secretary*
Brent Ferrell ..... *Treasurer*
Dale Van Horn ..... *Chaplain*
Mr. Simon Parker ..... *Advisor*
Mr. Don Cheek ..... *Advisor*

Thirty-five senior boys meet the first and third Mondays of each month for the Broughton Senior Hi-Y. They set their purpose "to create, maintain and extend throughout the home, school, and community high standards of Christian character." The main service of the Senior Hi-Y is selling the Broughton Telephone Directory to earn funds for scholarship. A social is also held in the spring.

# Junior Hi-Y

*Seated:* Mike Dodd, Ray Starling, Ed Beddingfield, Jim Poole, Garrett Jernigan, Bruce Holland. *Standing:* Allin Walker, Vince Strubie, Monty Steed, David Miller, Bill Weaver, Fenner Urquhart, John Morehead, Parker Tomlinson, Sid Gulledge, Sam Albea, Stanley Wetmore, Fred Kelly, John Hester.

Mr. Keen's Group:

OFFICERS

PARKER TOMLINSON
*President*

SID GULLEDGE
*Vice-President*

JIMMY POOLE
*Secretary*

BILL WEAVER
*Treasurer*

RAY STARLING
*Sergeant-at-Arms*

FENNER URQUHART
*Chaplain*

MR. KEEN
*Advisor*

Mr. Stricker's Group:

OFFICERS

JEFF MANN
*President*

PHIL DORROLL
*Vice-President*

CHARLIE HICKS
*Secretary*

JIM EDWARDS
*Treasurer*

JOHN LILES
*Sergeant-at-Arms*

ANDY ARETAKIS
*Chaplain*

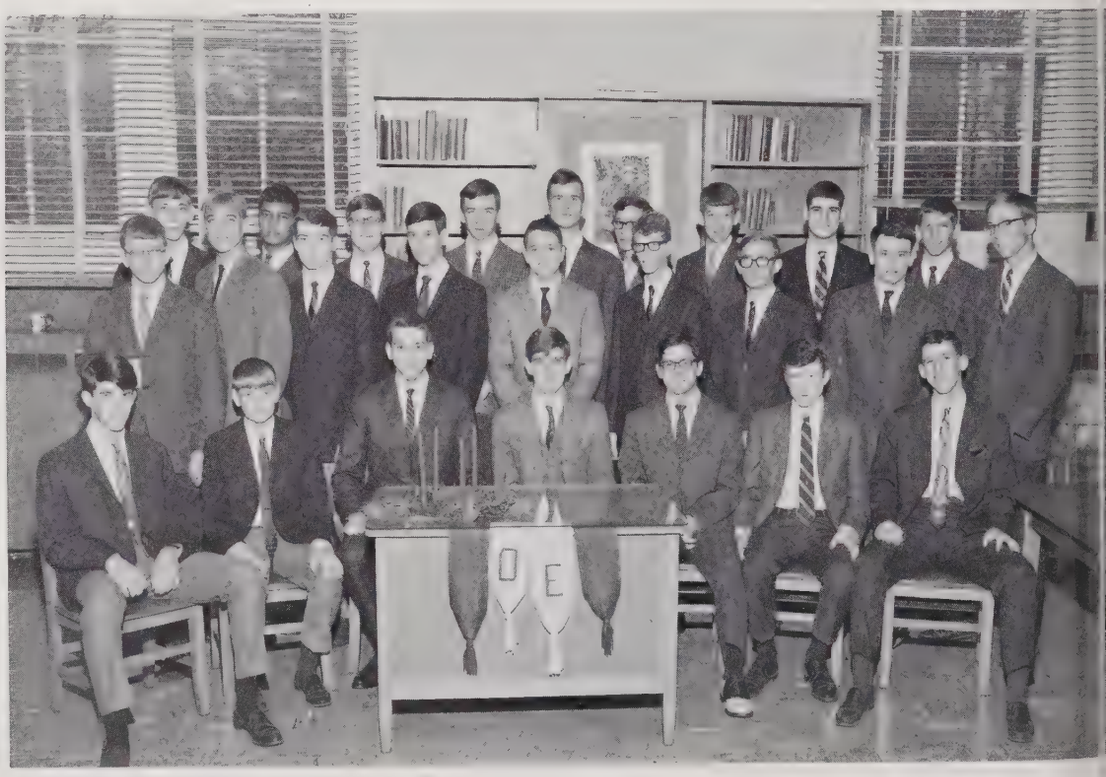

*First row:* Andy McCombs, Andy Anderson, Ken Tilley, Pretlow Winborne, Robert Giles, Marshall Wyatt, Tim Evans. *Second row:* William Denton, Jimmy Edwards, John Thomas, Matt Healy, Tom Valone, George Flint, Chuck Anderson. *Third row:* Hal Blackwelder, Archie De, Darrel Estes, Tommy Roach, David Dixon, Richard Hamby, Rusty Petrea, Phil Dorroll, Charlie Hicks, John Welch.

*Standing:* Jim Lynn, Jim Turner, Stanley Hassinger, Joel Deitz, Rusty Taylor, Sam Behrends, Dale Lewis, Darryl Moffett, Hank Cunningham, Bill Smith, Bob Peale, Johnny Huneycutt. *Seated:* Steve Isaacs, Steve Balcome, Buddy Jenrette, Harry Walker, Lee Salisbury, Sammy Uzzle, Darrell Blankenhorn.

# Sophomore Hi-Y

Mr. Howell
*Advisor*

OFFICERS

Steve Balcome
*President*

Buddy Jenrette
*Vice-President*

Harry Walker
*Secretary*

Lee Salisbury
*Treasurer*

Sammy Uzzell
*Sergeant-at-Arms*

Toddy Turner
*Chaplain*

Colonel Grimes' Group

OFFICERS

Tom Barefoot
*President*

Gerry Bello
*Vice-President*

Paul Fowler
*Secretary*

Andy Wilkinson
*Treasurer*

Mike Carter
*Sergeant-at-Arms*

*Seated:* Hank Manning, Gerry Bello, George Bason, Tom Barefoot, Paul Fowler, Brian Williams, Tom Andrus. *Standing:* John Anderson, James Pendergrass, Allan Daniels, Doug McMillan, Johnson Howard, Danny Bailey, Coye Pendergrass, Frank Owen, Kurt Newman, Eric Spinella, Barry Dale, Tommy Stutts.

*Kneeling:* Mary Edwards, Nancy Pruitt, Sharon Puryear. *Seated:* Kay Nordan, Jenny Andrews, Stephanie Waddell, Sherry Wagner, Lynda Keggereis. *Standing:* Norma Kaleel, Connie Johnson, Nancye Brown, Paula Lassiter, Denise Tervo.

# Y-Teen Interclub Council

OFFICERS

Stephanie Waddell ..... *President*
Lynda Keggereis ..... *Vice-President*
Karen Atchley ..... *Secretary*
Kay Nordan ..... *Treasurer*
Connie Johnson ..... *Publicity Chairman*
Nancy Sink ..... *Publicity Chairman*

Y-Teens

Over 150 Broughton girls have identified their goals for life as: 1.) growing as a person; 2.) growing in friendship with people of all races, religions and nationalities; 3.) growing in the knowledge of God. Each of these girls belongs to one of the four divisions of Y-Teens. At Broughton these divisions include G.A.G.'s, T.I.P.'s, J.O.Y.'s, and S.O.S.'s. Governing all of these clubs is the Y-Teen Interclub Council, headed by Stephanie Waddell and advised by Mrs. Mark Boone.

Few clubs at Broughton offer as much variety as do Y-Teens. Their service projects involve such activities as the tutoring of underprivileged children, the sponsoring of a club at the Blind School, volunteer service at Rex Hospital, the dressing of dolls at Christmas, and the "adopting" of needy children. On the Y-Teen social calendar are teas, picnics, a Christmas and spring dance, a trip to Washington for Seniors, and the hanging of the greens in December. To earn money for these activities, Y-Teens sponsor potato chip, homemade cookies, and doughnut sales.

A completely open organization, Y-Teens may be joined by any girl at Broughton.

GIRLS AFTER GOALS. *Standing:* Vicki Manring, Charlotte Marion, Becky Hooper, Rose Allen, Sandra Pate, Stephanie Hall, Linda Andrus, Susan Mahler, Hallie Alford, Carol Walker, Gloria O'Neal Paul Childers, Clarkie Hinnant. *Seated:* Linda Dolly, Elizabeth Gibson, Deborah Garren, Nancy Pruitt, Gail Brownd.

G.A.G. OFFICERS

VICKI MANRING
*President*

NANCY PRUITT
*Vice-President*

MARY EDWARDS
*Secretary*

CAROL DURHAM
*Treasurer*

PAULA CHILDERS
*Service Project Chairman*

MRS. MILLER
*Advisor*

T.I.P. OFFICERS

LYNDA KEGGEREIS
*President*

SHARON PURYEAR
*Vice-President*

NORMA KALEEL
*Scretary*

PAULA LASSITER
*Treasurer*

TEENS IN PROGRESS. *First row:* Betty Thompson, Marie Zaytoun, Kathy Coyer, Gail Courville, Ellen McLaughlin, Judy Coward, Isabella Isom, Susan Nutt, Lynda Keggereis. *Second row:* Judy Watkins, Jody Hahn, Bubbles Coggin, Emily Newhouse, Valerie Everett, Stephanie Hardee, Ginny Fox, Carol Swarr, Judy Collier, Peggy West, Terry Hammond, Nancy Reveley, Gretchen Vester, Sarah Simms, Carol Morgan. *Third row:* Becky Kirkpatrick, Angie Newkirk, Nancy Huntley, Sharon Puryear, Bonnie Cox, Norma Kaleel, Paula Lassiter, Natalie Moffett, Peggy Lott, Debbie Stamper, Debbie Hutchison, Debby Staton.

JESUS FIRST, OTHERS SECOND, YOURSELF THIRD. *Kneeling:* Libby McNeill, Gail Arneke, Peggy Leveridge. *Seated:* Phyllis Rowland, Jenny Andrews, Connie Johnson, Sherry Wagner, Josephine Johnson. *Standing:* Jean Rydell, Marsha Finch, Kay Nordan, Bonnie Leveridge, Virginia Ball, Nancy Coleman, Joyce Courville, Ann Daniel.

J.O.Y. OFFICERS

CONNIE JOHNSON
*President*

KAY NORDAN
*Vice-President*

JENNY ANDERSON
*Secretary*

SHERRY WAGNER
*Treasurer*

S.O.S. OFFICERS

NANCY SINK
*President*

TERRY HATCH
*Vice-President*

KRIS SMITH
*Secretary*

DENISE TERVO
*Program Chairman*

NANCYE BROWN
*Program Chairman*

SISTERS OF SERVICE. *Seated:* Susan Bell, Harriet Link, Beverly Hayes, Cathy Jackson, Kathy Thomas. *Second row:* Nancye Brown, Sylvia Smith, Carol Kimball, Barbara Bell, Lucy Hill, Betsy Maynard, Debbie King, Emily Hanson, Betsy Carrigg, Linda Smith, Ann Merenes, Debby Renn, Marsha Simmons, Betty Uzzle, Dian McWhirter, Kris Smith, Bobbi Bryant, Mary Zaytoun. *Third row:* Ginger Carpenter, Pam Pike, Sandra McKee, Emily Wagoner, Marie Sharpe, Mary Hendrick, Denise Tervo, D. A. Vaden, Carolyn Hadley, Ann Turner.

*First row:* Thel Boyette, Adele Swartz, Nadia Jones, Marie Sharpe, Bob Crotts, Marion Raynor, Larry Tucker, Ellen Speidel, Johanna Sykes, Jenny Andrews, Aleeta Chamberlain, Dianne Rose, Mary Drum, Susan Farmer, Bobbi Heilman, Connie Johnson. *Second row:* Jeri Reed, Paula Childers, Connie Brooks, Cynthia Long, Kay Nordan, Vivian Robinson, Pam Pike. *Third row:* Joyce Courville, Carolyn Pearce, Jackie Kerr, Nancy Rummage, Becky Wilson, Sara Dawson, Lianne Dobbs.

## Library Club

Under the leadership of Mrs. Dobbs and Mr. Pettit, the Library Club tries to promote interest and use of the library. Its thirty-four members meet together every other Thursday. During the year members of the club attend the East Central District Library Association convention and the State Library Association Convention in Charlotte. A Broughton student, Nancy Rummage, was elected treasurer of the East Central District Library Association.

## Audio-Visual Club

Since its formation nine years ago, the Audio-Visual Club has strived to teach students new skills in the operation of visual aids. Its twenty-five members offer service to the school five days a week during the academic year. Mr. Pettit acts as advisor.

LIBRARY CLUB OFFICERS
Thel Boyette, *President*
Carolyn Pearce, *Vice-President*

A. V. CLUB OFFICERS
Mr. Pettit, Joe Lothian, Don Mansfield, Jimmy King, Joe Gooch, Paul Rose, Stan Harvell.

HEALTH CAREERS CLUB. *First row:* Bubbles Coggin, Emily Hanson, Pam Puryear, Margie Buford, Becky Corns, Sharon Morgan, Peggy West, Mary Hendrick, Linda Rhyne. *Second row:* Marsha Finch, Janet Bell, Elizabeth Amos, Ginny Fox, Becky Aurand, Kathy Acton, Susan McCain, Debby Renn, Cathy Jackson. *Third row:* Ricky Rice, Jane Lea Hicks, Patsy Terry, Anne Sprinkle, Kathy Rodeheffer, Lou Ann Kelly, Kathy Thorne, Jean Fisher, Jackie Sweeney, Jimmy Speidel, Anne Mereness.

Margie Buford, Cathy Jackson, Jimmy Speidel, Becky Corns.

# Health Careers Club

OFFICERS

Becky Corns.....*President*
Cathy Jackson.....*Vice-President*
Margie Buford.....*Secretary*
Vicki Gauthier.....*Treasurer*
Jimmy Speidel.....*Sergeant-at-Arms*
Mrs. Batts, Mrs. Tucker.....*Advisors*

To acquaint students with health related careers and opportunities is the purpose of the Health Careers Club. The forty-five members of the club, with Mrs. Batts and Mrs. Tucker as advisors, meet on the first and third Thursdays in each month to hear outstanding speakers in the field of medicine.

Established several years ago, the Health Careers Club has strived to create interest in all health related occupations.

SCIENCE CLUB. *First row:* Chuck Brownfield, Stephanie Waddell, Cathy Jackson, Debbie Renn, Betsy Carrigg, Dian McWhirter, Linda Smith. *Second row:* Gary Sugg, Lewis Brown, Harry LeGrand, Lester Lloyd, Ricky Rice, Gavin Longmuir, Robert Davis, Tom Amerson.

Lewis Brown, Linda Carrigg, Carl Friedlander, Linda Smith, Tom Amerson.

# Science Club

OFFICERS

Carl Friedlander ..... *President*
Thomas Amerson ..... *Vice-President*
Linda Smith ..... *Secretary-Treasurer*
Lewis Brown ..... *Sergeant-at-Arms*
Betsy Carrigg ..... *Historian*
Mr. Murry ..... *Advisor*

To provide the students of Broughton the chance to acquire scientific knowledge above and beyond the classroom is the purpose of the science club. The thirty members of the organization meet twice a month to hear speakers of many and varied scientific backgrounds. The club was organized by students interested in learning more about scientific fields.

RED CROSS. *Seated:* Kay Wetmore, Fay Poole, Joan MacNair, Nadia Jones, Jackie Johnston, Nan Brisley, Doris Lasater. *Standing:* Todd Allen, Ross Hailey, Naomi Forbes, Martha Mathis, Joanne Williams, Nancy Harrison, Beth Duncan, Susan Edwards, Melanie Crofoot, Mary Reynolds.

# Red Cross

RED CROSS OFFICERS

| | |
|---|---|
| Naomi Forbes | *President* |
| Joan MacNair | *Vice-President* |
| Kay Wetmore | *Secretary* |
| Melanie Crofoot | *Treasurer* |
| Mrs. Webster | *Advisor* |

To help high school students understand and help people in need is the purpose of the Red Cross. Each year service projects are held to carry out this purpose. This year the club sent a Thanksgiving chest to Vietnam.

The eighty-one members, composed of one representative from each homeroom, meet the first Thursday of each month.

Naomi Forbes, Joan MacNair, Kay Wetmore, Melanie Crofoot.

BRIDGE & CHESS CLUB. *Seated:* John Carraway, Mike Edwards, Chuck Brownfield, Chuck Greene. *Standing:* Ed Lawhon, Claire Greenlaw, Elbert Dull, Kevin Kolbe, Patti Stimmel, Judy Page, Barclay Lewis.

# Bridge and Chess Club

OFFICERS

JOHN CARRAWAY.....*President*
CHUCK GREENE.....*Vice-President*
CLAIRE GREENLAW.....*Secretary-Treasurer*
CHUCK BROWNFIELD.....*Sergeant-at-Arms*

The Chess and Bridge Club, meeting every Thursday afternoon, provides an organization for any person interested in either bridge or chess. Under the guidance of Mrs. Britt, the twenty-seven members play and practice both these games and develop individual skills in each. Tournaments are held throughout the year to challenge the members and to put their skills to competitive use.

*First row:* Sharon Utley, Mildred Watson, Linda Rhyne, Clarkie Hinnant, Ann Hilker, Kay Wetmore, Martha Wooldridge. *Second row:* Marsha Finch, Phyllis Rothstein, Kathy Boyer, Mary Porter, Diane Rose, Betty Thompson, Nancy Neville, Aleeta Chamberlin, Debbie Swain. *Third row:* Ramona McMinis, Sara Goetze, Brenda Vaughn, Barbara Aldridge, Sally Averette, Carolyn Pearce, Ann Sprinkle, Kathy Rodeheffer, Nancy Warren, Gail Courville, Beverly Smith, John Ladd, Carol Walker, Paula Childers.

# Future Teachers of America

Mrs. Coates, Patra Peele, Brenda Wilson, Jane Gillespie, Naomi Forbes, Marcia Earp.

OFFICERS

Patra Peele ..... *President*
Jane Gillespie ..... *Vice-President*
Naomi Forbes ..... *Secretary*
Brenda Wilson ..... *Treasurer*
Marcia Earp ..... *Historian*

Advised by Mrs. Coates, the fifty-two members of the FTA meet twice a month to explore the different fields of teaching on all levels and to inspire girls to continue their desire and work toward becoming teachers.

Observation Day was held this year with the students attending classes in various schools in the city. A scholarship is given by the club to a senior FTA member selected by the school faculty committee.

*Seated:* Pat Kelly, Betsy Styron, Judy Fleming, Carla Petty, Lynda Terrell, Ann Lane, Ann Mason. *Standing:* Linda Puckett, Betty Parsons, Fay Poole, Jackie Johnston, Joanne Bowling, Roxie Zimmerman, Nancy Coleman, Linda Nichols, Barbara Hawkins.

# Future Homemakers of America

*Seated:* Pat Kelly, Paulette Hayes. *Standing:* Lynda Terrell, Fay Poole, Jackie Johnston, Judy Fleming, Mrs. Yates.

OFFICERS

Patricia Kelly ..... *President*
Paulette Hayes ..... *Vice-President*
Judy Fleming ..... *Secretary*
Jackie Johnston ..... *Treasurer*
Linda Puckett ..... *Parliamentarian*
Mrs. Yates ..... *Advisor*

On the first Wednesday of every month the twenty-three members of the FHA meet to further interest in the field of home economics and to show the ways a girl can be a better family member, a better citizen, and a better future homemaker.

Mrs. Yates is the advisor of this part of the national organization coordinated with activities in regular home economics courses.

*First row:* Ava Barefoot, Tim Laughlin, Sonja Buffkin, Patricia Jackson, Karen Whitaker, Jeannie Mitchell, Paula Childers. *Second row:* Kathy Medlin, Paulette Hayes, Linda Dupree, Ann Daniels, Linda Dedrick. *Third row:* Ramona McMinis, Diane Radford, Wanda Franks, Sandra Smith, Jeri Reid, Josephine Johnson, Blanche Sumner, Sandra Wilson, Bonnie Ward, Diane Broughton.

# Future Business Leaders of America

OFFICERS

| | |
|---|---|
| Jeri Reid | *President* |
| Paula Childers | *Vice-President* |
| Paulette Hayes | *Secretary* |
| Linda Dedrick | *Treasurer* |
| Linda Dupree | *Historian* |
| Diane Vick | *Recorder* |
| Mrs. McLean | *Advisor* |

To promote interest and develop competent business leadership in today's business world, the forty members of the FBLA meet the second and fourth Thursdays of each month in room 320. A person who has taken or is taking one or more business courses is eligible for membership in this club. Mrs. Brenda McLean is the advisor of this club.

*Standing:* Linda Dupree, Paulette Hayes, Josey Johnson, Linda Dedrick, Paula Childers. *Sitting:* Mrs. McLean, Jeri Reid.

*First row:* C. F. Farmer, Barry Lee, Ron Dillon, Bill Waters, Robert Dodd. *Second row:* Larry Larson, Larry Starr, Ken Allen, Tommy Goodwin. *Third row:* Neal Robertson, Charles Lentz, Larry Waters. *Fourth row:* Bud Goolsby, Ernest Parker, Tom Brooks, Dickie Ellington.

# Needham B. Broughton Chapter of the Vocational Industrial Clubs of America

OFFICERS

C. F. Farmer ..... *President*
Barry Lee ..... *Vice-President*
Larry Starr ..... *Secretary*
Tommy Goodwin ..... *Treasurer*
Tom Brooks ..... *Sergeant-at-Arms*
Ronald Dillon ..... *Parliamentarian*
Col. Johnson ..... *Advisor*

Broughton's Vocational Industrial Club is a branch of of the Vocational Clubs of America formed to develop leadership, to serve the public, and to provide fellowship among its members. The local club was organized in 1961 and has been associated with the National Club since 1965.

The sixteen members of Broughton's Chapter meet once a month to plan their activities. Their annual activities include a paper drive and a charity drive in co-operation with other schools in the county.

*First row:* Barry Lee, Ronnie Dillon, Bill Waters. *Second row:* Tommy Goodwin, C. F. Farmer. *Third row:* Col. Johnson, Tom Brooks, Larry Starr.

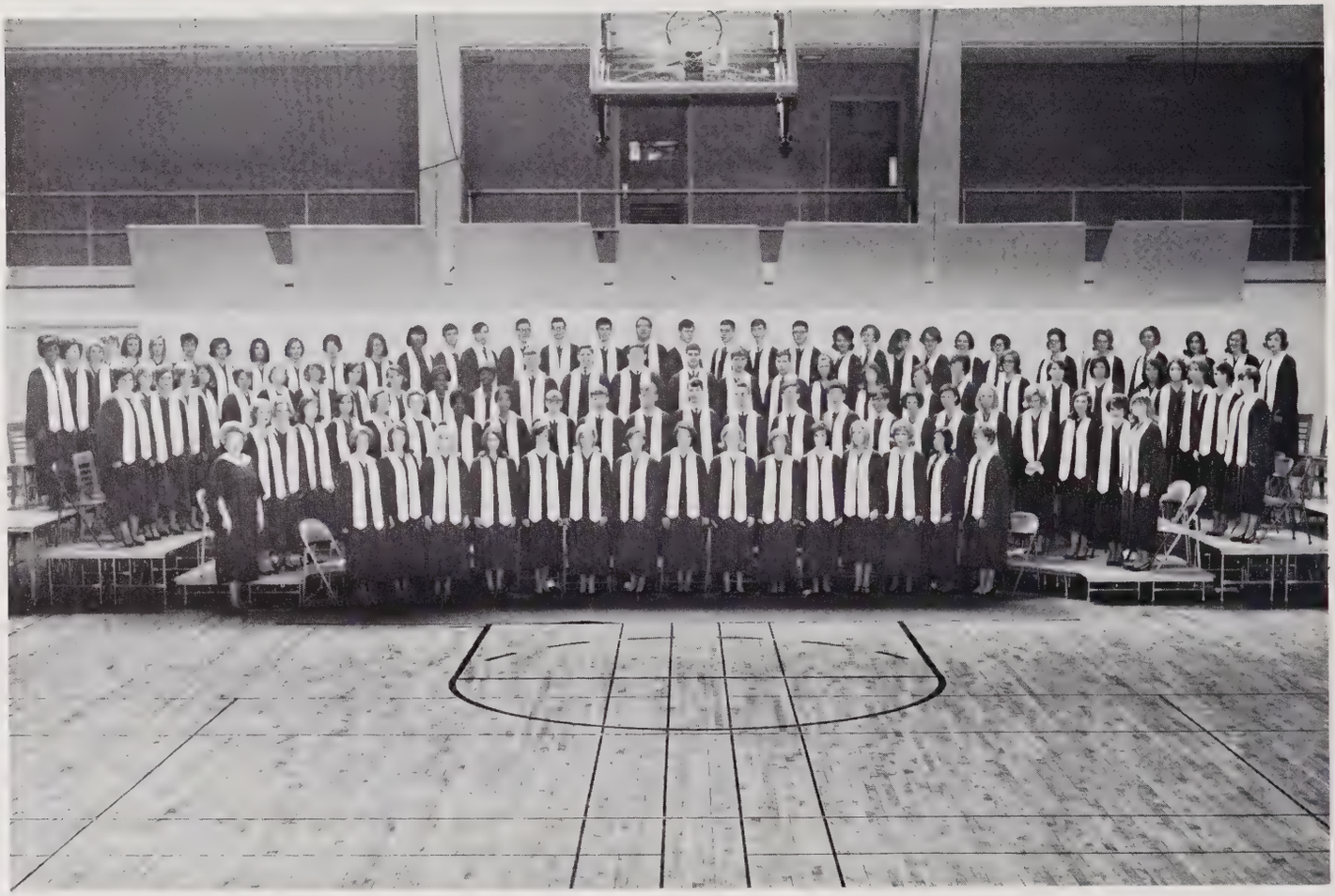

Roll: Pricilla Alford, Becky Aurand, Andy Anderson, Julie Badger, Paul Bartholomew, Bruce Bixler, Hal Blackwelder, Tommy Blake, Edwin Bland, Susan Bland, Francine Blount, Cary Boulier, Sharon Brannon, Charles Brewer, Linda Broughman, Joan Brownd, Beverly Bunn, Cheryl Carpenter, Lora Cauthen, Brian Cheek, Andy Cohoon, Ann Cole, Donna Cooke, Melani Crofoot, Robert Daniels, Francine Denton, George Duke, Jeff Etheridge, Daphene Evans, Virginia Fox, Robert Giles, Stephanie Harder, Kathy Hartman, Janet Haynes, Louanne Hendricks, Verna Hester, David Highsmith, Juanda Holley, Ann Holroyd, Rebecca Hooper, Karen Hunt, Isabella Isom, Pamella Jenks, Wendy King, Barbara Kistler, Chris Knowles, Paula Lassiter, Mechelle Loree, Gail McAllister, Peggy McClenny, Pam McKinney, Johnny Mallard, Carol Medlin, Larry Mitchell, Sandra Mitchell, Natalie Moffett, Debbie Moore, Phyllis Morriss, Sarah Nakikian, Sherri Neely, Debbie Nicholson, Kathy Ogburn, Bettie Pace, Sandra Pate, Anne Pierce, Peggy Preston, Nancy Proctor, Pam Puryear, Jean Rabb, Brenda Rand, Pat Rand, Jane Reichenbach, Cheryl Richardson, Vivian Robinson, Chip Rose, Lynn Rowland, Jean Rydell, Peggy Senter, Armenta Smith, Beverly Smith, Walter Smith, Shelia Stallings, Sandy Stoos, Tommy Stover, Carol Swarr, Penny Teague, Kathy Thomas, Danny Tutor, Carol Vanderford, Sherry Wagner, Bill Weaver, Phil Whitaker, Sharon Whitaker, Marguerite White, Carol White, Mary White, Carolyn Wilder, Pam Williams, Pretlowe Winborne, Essie Wood, Kathy Yates, Mary Young.

# Advanced Mixed Chorus

OFFICERS

| | |
|---|---|
| Charles Brewer | *President* |
| Johnny Mallard | *Vice-President* |
| Andrea Cohoon | *Secretary* |
| Julie Badger | *Treasurer* |
| Bryan Cheek | *Sergeant-at-Arms* |
| Sarah Nahikian, Robert Daniels, Peggy Senter | *Accompanists* |
| Mrs. Freeman | *Advisor* |

ADVANCED MIXED CHORUS

Everyday one hundred and six members meet for Advanced Mixed Chorus, which is a core class at Broughton for those interested in music. The class has a busy schedule preparing for the public concerts they give, along with assemblies they assist in. There is always the Thanksgiving assembly and the spring musical assembly with the orchestra. They participate in the district music contest in Durham where the Mixed Chorus has consistently won superior ratings.

*First row:* Mary Fuller, Margaret Poyner, Mary Ann Gunter, Janet Boyd, Jennie Harris, Claire Greenlaw, Joyce Cooke, Linda Keggeries. *Second row:* Mrs. Freeman, Janet Smith, Judy Chesnutt, Mary Lynn Moody, Patti Stimmel, Bonnie Ward, Dee Stewart, Jackie Mooney, Karen Atchley. *Third row:* Walt Ferrell, Wade Holland, Dickie Holoman, Ken Atkins, Bill Fletcher, Dale Vanthorn, David Matthews, Tim Toney, Bob Davis. *Fourth row:* Dan Moore, Keith Valentine, Mike Thompson, Bob Walker, Chuck Greene, Drew Wood, David Gardner, David Kline, Bob Dunn.

# Ensemble

OFFICERS

David Gardner ..... *President*
Drew Wood ..... *Vice-President*
Joyce Cooke ..... *Secretary-Treasurer*
Tim Toney ..... *Sergeant-at-Arms*
Walt Ferrell ..... *Accompanist*
Mrs. Freeman ..... *Advisor*

VOCAL ENSEMBLE

Providing the highest type of musical experience for Broughton's most gifted singers is the purpose of the Vocal Ensemble. The thirty-six members meet every day as a core class. It was organized as an actual ensemble of about eighteen members in the early 1950's but has grown to chorus size.

It is really an experience to be in the Vocal Ensemble, for the group performs for many exciting events. The ensemble sings for civic clubs, conventions, banquets, and the Broughton Little Theatre Musical, which is the way of making money. It also participates in the Honor Society inductions, and performs for junior high schools in the area. The ensemble sings in the district music contest in Durham, and the North Carolina State Choral Music Festival. The vocalists also usher for all concerts of the Raleigh Concert Music Association at Memorial Auditorium.

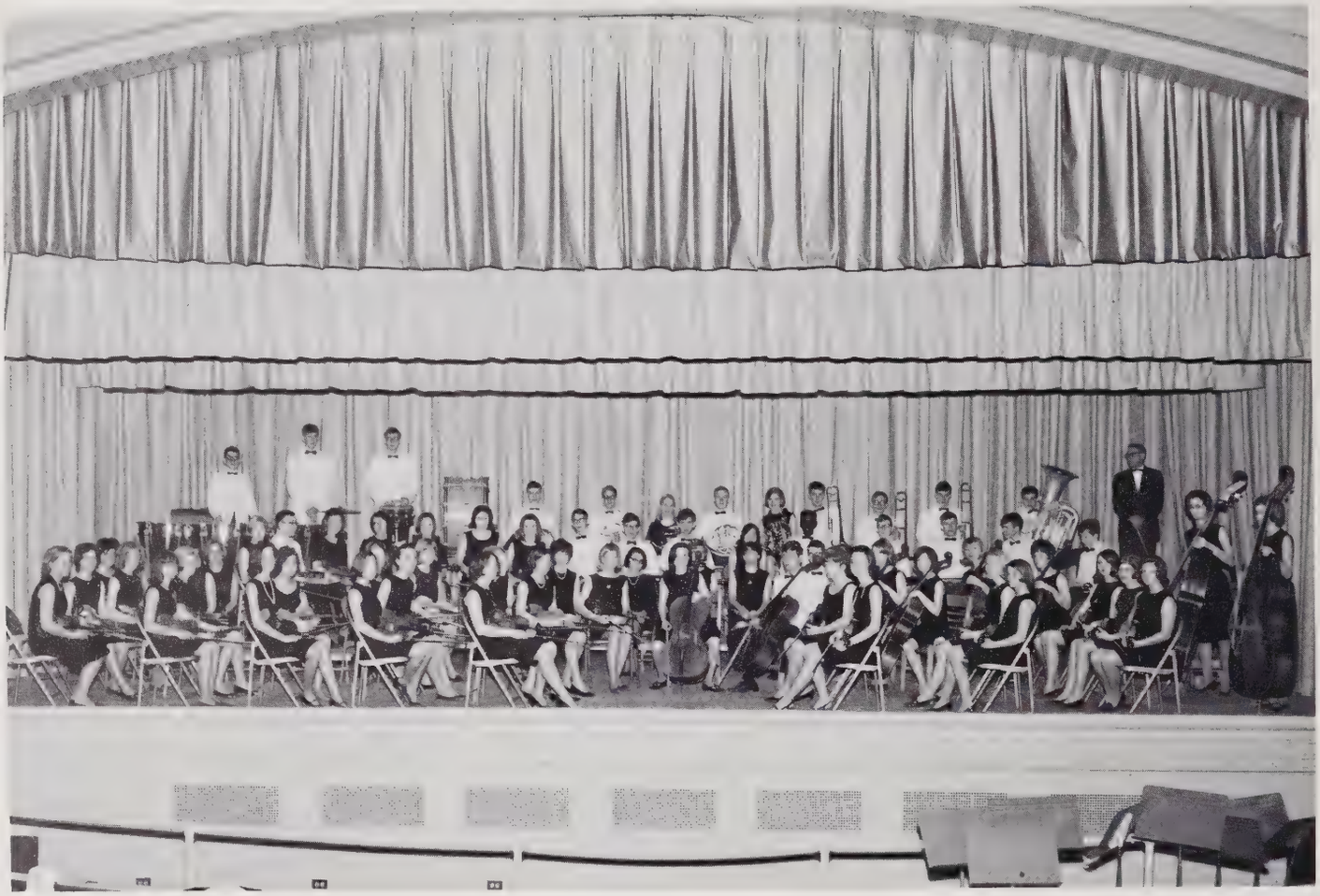

# Orchestra Personnel

VIOLIN I

Susan Speck
*Concertmistress*
Judy Ledbetter
Linda Gibson
Cynthia Crisp
Nancy Alderman
Susan Edwards
Cynthia Long
Cindy Capps
Martha Dodson
Joan MacNair
Tarni Andrews
Kathy Kennedy
Cathy Bishop
Catherine MacNair
Renay Oswald
Martha Finlator

VIOLIN II

Nancy Scarborough
*Principal*
Mary Nichols
Kay Wetmore
Stephanie Rose
Patsy Walton
Sandy Hoyle
Susan Murray
Diane Bishop
Frank Barefoot
Mindi Ingram
Beatrice Jenkins
Ruth Sears
Frances Overton
Terry Moore
Madeline Hamilton
Robert Carruth

VIOLA

Jean Alderman
*Principal*
Anne Mason
Jo Ann Utter
Carolyn Joslin
Ann Young
Hannah Flint
Patty Powell

CELLO

Thel Boyette
*Principal*
Donna Arnold
Carol Williams
Sara Miller
Charlene Kimley
Maryle Corter

STRING BASS

Martha Davis
*Principal*
Judy Page
Mary Agnes Crettier

PICCOLO

Catherine Price

FLUTE

Kathy Heimbach
Joanne Olvera
Virginia Carson
Catherine Price

OBOE

Mary Price
Greg Upchurch

CLARINET

Linda Ruggero
Bob Johns
Leigh Grandage

BASSOON

Jimmy Akins
John Walker

FRENCH HORN

Laura Wooldridge
Dock Kornegay
Ruth Barnes
Clay Smith
Richard Wilson

TRUMPET

Ray Starling
Darryl Moffett
Roy Heimbach

TROMBONE

Paul Woodard
George Flint
John Fleming

TUBA

Bill Klose

PERCUSSION

Freddie Glassford
David Hunt
Richard Hargrove
Rusty Petrea

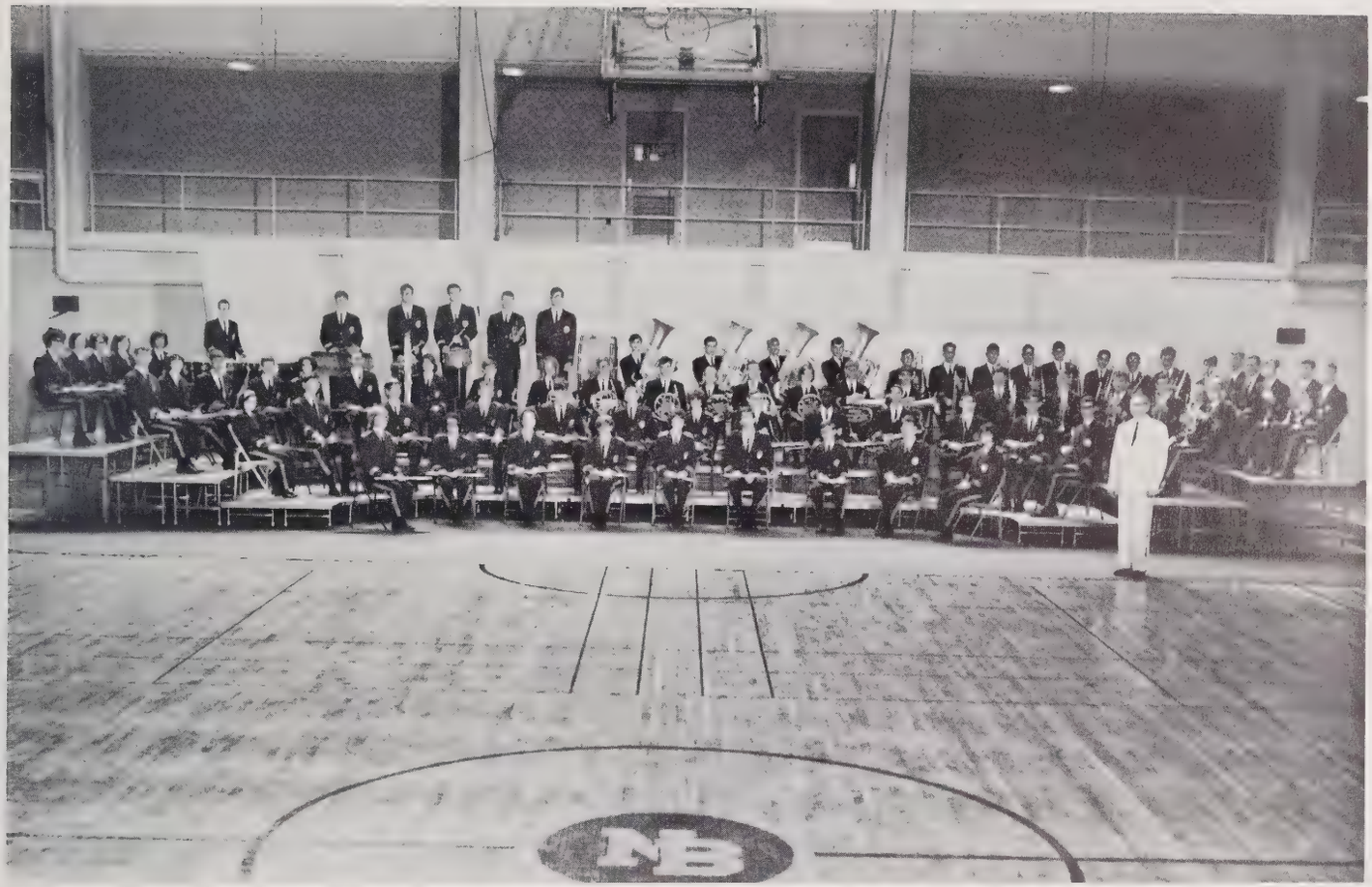

# Symphonic Band Personnel

PICCOLO
Catherine Price

FLUTE
*Kathy Heimbach
Joanne Olvera
Ruth Gregory
Catherine Price
Helen Hanson
Mary Griffin
John Pierce

OBOE
*Mary Price
Greg Upchurch
John Anderson

BASSOON
John Walker

Eb CLARINET
Leigh Grandage

ALTO CLARINET
Frankie Tola

BASS CLARINET
*John Margeson
Tom Davis
Wayne Jones

CONTRA BASS CLARINET
Cindy Snyder

Bb CLARINET
*Linda Ruggero
Bob Johns
Leigh Grandage
Alfred Bredenburg
Gary Sugg
Sara Goetze
Craig Arey
Marty Britt
Larry Griffin
Elaine Saparillas
Nancy Jones
Alice Brady
Janet Austin
Jean Shaver
Martie Moore

SAXOPHONE
*Lewis Brown
Mike Jones
Robert Ruby
Felix Stokes
F. J. Hale

CORNET
*Ray Starling
Darryl Moffett
Roy Heimbach
Bill Fletcher
Jim Rivers
David Carlson
Buddy Burton
Mike Palmer
Van Carpenter
Steve Seago

TRUMPET
Winn Gregory
Haywood Ingram

FRENCH HORN
*Laura Wooldridge
Dock Kornegay
Ruth Barnes
Richard Wilson
Clay Smith
Barbara Cassell

BARITONE
*Dick Holoman
Steve Helser

TROMBONE
*Paul Woodard
George Flint
Roy Reed
John Fleming
Fred Gerber
Michael Edwards
Ted Margeson
Harry Waldo

TUBA
*Steve Finkner
Bill Klose
Jimmy Edwards

PERCUSSION
*David Hunt
Freddie Glassford
Richard Hargrove
Tommy Broughton
John Newton
Wayne Price

* First Chair Player of the Symphonic Band.

*Kneeling:* Jennifer Johnson, Susan Edwards, Janet Mustard, Lewis Brown, Nancy Davis, Ann Holroyd, Joan Power. *First row:* Cathy Heimbeck, Joanne Olvera, Vivian Robinson, Catherine Price, Stephanie Brown, Leigh Granable, Garret Jernigan, Elaine Saparilas, Helen Hanson, Alice Brady, Nancy Jones, Janet Austin. *Second row:* Charlie Corlett, John Walker, Tommy Davis, Dave Whitney, Fred Kelly, Richard Wilson, Dock Kornegay, Jean Shaver, Ruth Barnes, Frankie Tola, Mr. Larry Tynes. *Third row:* Dave Carlson, Billy Hyatt, Darryl Moffett, Haywood Ingram, Steve Heltzer, Marty Britt, Larry Griffin, Robert Horton, Van Carpenter, Roy Heimbach, Cindy Snyder, Laura Wooldridge. *Fourth row:* Creek Waldo, Kem Harris, Sid Gulledge, John Morehead, John Fleming, David Cline, Paul Woodard, Frank Owen, George Flint. *Fifth row:* Freddy Glasford, Mary Price, Tom Adams, John Newton, Tommy Broughton, Jimmy Edwards, Shannon Smith, Richard Hargroves, Dave Hunt, Jimmy Akins, Wayne Price.

# Marching Band

The Broughton Marching Band, being a voluntary organization, consists of members from the Symphonic Band, Varsity Band and Orchestra. Participating students are members only because they enjoy marching, going on trips and being associated with the activities of the band. The band was chosen to represent the University of South Carolina at the dedication football game at Carter Stadium. The fifty-six members boosted student spirit in eleven football games. They played in two homecoming parades and the Raleigh Christmas Parade.

The Band Council Members include: Lewis Brown, John Fleming, Laura Wooldridge, seniors; Fred Kelly, Dock Kornegay, juniors; Ruth Barnes, Roy Heimbach, sophomores. Mr. Larry Tynes is the advisor to the Marching Band. The excellent performances of the group may be attributed to their extensive practicing before school every morning during football season.

DRUM-MAJOR: Lewis Brown

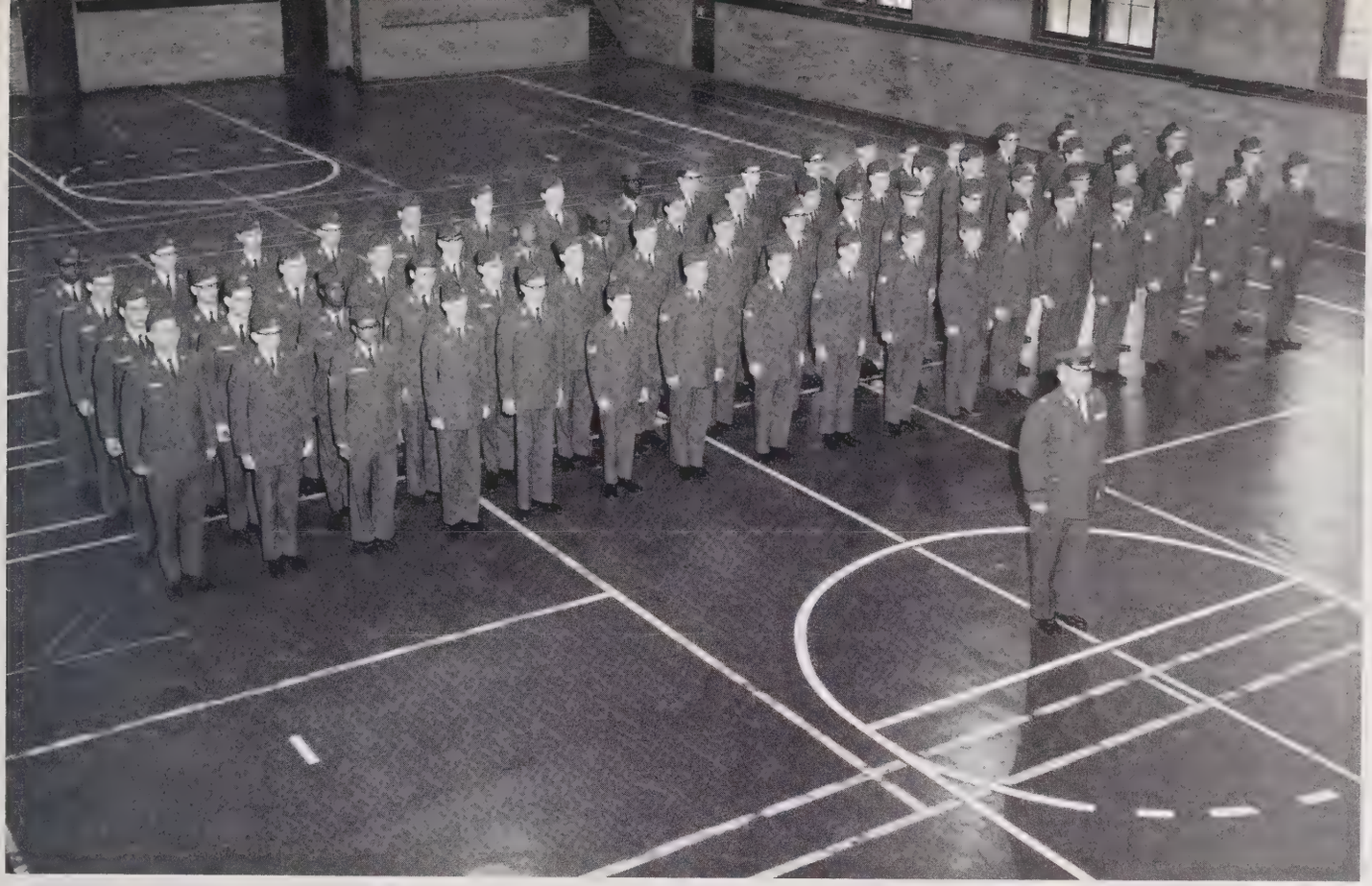

FLIGHT—1: William Amos, Alfred Banks, Ian Birdsall, Darrell Davis, Robert Davis, Joseph Gooch, James Holleman, John Kramer, Percy Liggins, Frank Muth, John Parham, Denny Ringgold, Jack Robertson, Larry Sawyer, Alan Thorne, Don Tyndall, Carl Wellington, Eugene Gasperini, Henry Litchford, Joseph Tripp.

FLIGHT—2: Thomas Andrus, Clar Bass, Aaron Brown, Michael Carter, Jim Cary, Wesley Debnam, Jerry Dennis, Jerry Douglas, Hendricks Edgerton, Andrew Goodwin, Stanley Ingram, Perry James, Van Phillips, Charles Pace, Wayne Fleming, Robert Brown, John Smith, Joe Waldo, James Carver, Robert Johnson, Phil Juby, Ervin Ray, James Speidel, Craig Unwin, Henry Vick.

FLIGHT—3: Darrel Andrews, Raymond Bordt, Phillip Ciesla, Joel Clancy, James Cooke, Douglas Carver, Kevin Carle, Barry Dale, Boddy Dew, Sonny Ketchie, Randy Madry, Bob Norton, David Radford, Calvin Richardson, John Roberts, Sonny Sherrill, Wade Southerland, Joseph Stimmel, Seawell Turner, Robert Ward, Eugene Watkins, James Williams, Richard Wilson, Bill Winter, Thomas Wood, Robert Woodson.

FLIGHT—4: Randy Buchanan, Robert Chadwick, Coy Emory, Stan Harvell, Lindsay Hodges, Richard High, Tim Johnson, Robert Johnson, Scott Madry, Wayne Price, Richard Reid, Randolph Stowe, Forrest Wallace, Robert Williams.

# Air Force Junior ROTC

AIR FORCE JUNIOR ROTC CADET CORPS

ROBERT M. JOHNSON.....*Squadron Commander*
PHIL M. JUBY.....*Squadron Executive Officer*
JOE T. WALDO.....*Squadron First Sergeant*
EUGENE GASPERINI.....*Flight 1 Commander*
JAMES CARVER.....*Flight 2 Commander*
DARREL ANDREWS.....*Flight 3 Commander*
RANDOLPH STOWE.....*Flight 4 Commander*

Needham B. Broughton was one of the twenty high schools around the country selected by the Air Force in 1966 for a pilot Junior ROTC (Reserve Officers Training Corps) program. The intent of the program is to interest young men in service in the Air Force upon graduation from high school or, upon entering college, to participate in college Air Force ROTC programs. Students who complete the course may enlist in any one of the armed forces with one stripe upon graduation from high school or will have their first year of ROTC waived if they attend college.

Broughton's ninety-five cadets, in addition to attending class three days a week and drilling, have visited different airbases this year, including Seymour Johnson Air Force Base in Goldsboro. The cadets' advisor is Lt. Colonel Rozakis.

OFFICE ASSISTANTS. *First row:* Marie Sharpe, Mary Knight, Vicki Gauthier, Becky Corns, Connie Johnson. *Second row:* Lynn Murray, Ava Barefoot, Brenda Murrarf, Cheryl Carpenter, Valerie Everette, Susan Edwards. *Third row:* Bob Poole, Patty Moore, Ken Atkins, Bobby Walker, Lyn Haynes. *Fourth row:* Joyce Courville, Tom Adams, Gary Martin, Elbert Aull, Tom Dimmock.

# Office Assistants

OFFICE ASSISTANTS. *First row:* Lou Ann Kelly, Bonnie Cox, Dianne Pace, Anita Lewis, Elaine Pruit. *Second row:* Cathy Jackson, Janet Welch, Patra Peele, Donna Cooke, Peggy Sledd. *Third row:* Nancy Moore, Judy McClamrock, Harriet McLaughlin, Essie Wood, Cathy Bishop. *Fourth row:* John Hester, Sandra Wilson, Phil Greer, Mike Thompson, Rob Wescott.

BUS DRIVERS. *Standing:* Bernie McCants, Tom Martyn, Frank Urben, Tom Perry, Donald Morgan, Bing Selman, Bill Beety, Richard Watts, Jerry Allen, David Robertson, Mike Clement, Tom Blake, David Edwards, Ron Church. *Kneeling:* Lonnie Holt, Tom Allen, J. W. Doyle, David Scoggins, Sam Beane, Seawell Turner, Ronald Morgan, Ronnie Young.

# Bus Drivers

Thirty-seven drivers and assistant drivers are given the responsibility of transporting students to and from ten different city schools everyday. The buses, belonging to the state, are assigned to the city and county for the convenience of the students.

At the end of each year, a safe driver's award is presented to the best driver. Mr. Johnson is advisor to the group.

Hannah, Everrett, and Mary, as we know them.

# Broughton *is Sports*

# Majorettes

*Head Majorette:* Janet Mustard

Every morning and every afternoon, the majorettes can be seen practicing with the marching band. These practice sessions precede their performances at Broughton football games. Service to the school and representing Broughton in the Christmas parades of the city and the homecoming parades of Broughton and North Carolina State University are the main purposes of the group.

The six girls chosen as majorettes are selected with no regard to class. These girls must maintain an 82.5 average. They select among themselves the senior they want as Head Majorette. Mrs. Ketcham is the advisor to the baton-twirling group.

ALMA MATER

Alma Mater, we salute thee,
Bounteous giver, hear our praise
For within thy walls we've garnered
Gifts enriching all our days;
Opportunity for friendship,
Guidance in our quest for truth
Faith through all our grave endeavor,
Understanding love of youth.
These our gifts, O Alma Mater,
We shall cherish through the days,
Striving still through high endeavor
Thus to render thee our praise.

MAJORETTES. *Left to right:* Janet Mustard, Nancy Davis, Jennifer Johnson, Ann Holroyd, Joan Powell, Susan Edwards.

CHEERLEADERS. *Head Cheerleader,* Julie Marshall. *First row:* Kathy Matthews, Julie Badger, Stephanie Rose, Margaret Poyner, Vickie Gorrell. *Second row:* Tricia McClam, Louise Hube, Debby Johnson, Jean Rabb.

# Cheerleaders

*Head Cheerleader:* Julie Marshall

Broughton's enthusiastic cheerleading squad consists of nine girls; four seniors, three juniors, two sophomores. These girls are selected in the spring preceding the year they are to serve and are chosen by a panel of impartial judges. Every cheerleader must maintain an 82.5 average throughout the school year. The Head cheerleader is elected by the girls themselves.

Cheering for the team at football and basketball games is the primary purpose of the girls. Mrs. Sandy Baker, acting as their advisor, keeps them busy at weekly meetings.

FIGHT SONG

Cheer Broughton High School
Broughton must win
Fight to the finish
Never give in (Rah, Rah, Rah)
You do your best, boys
We'll do the rest, boys
Fight on to victory
Rah! Rah! Rah!

MANAGERS. *Kneeling:* Nick Lomonte, Seth Jones. *Standing:* Deny Ringgold, Reg Hassler, Monty Steed.

## RECORD

| *Year* | *Won* | *Lost* | *Tied* | *Coach* |
|---|---|---|---|---|
| 1955 | 6 | 2 | 2 | Clyde Walker |
| 1956 | 7 | 2 | 1 | Clyde Walker |
| 1957 | 8 | 2 | 0 | Clyde Walker |
| 1958 | 7 | 3 | 0 | Clyde Walker |
| 1959 | 7 | 3 | 0 | Clyde Walker |
| 1960 | 6 | 3 | 1 | Clyde Walker |
| 1961 | 11 | 0 | 1 | Clyde Walker |
| 1962 | 6 | 3 | 1 | Clyde Walker |
| 1963 | 8 | 2 | 0 | Clyde Walker |
| 1964 | 5 | 5 | 0 | Clyde Walker |
| 1965 | 5 | 2 | 3 | Clyde Walker |
| 1966 | 11 | 1 | 0 | Clyde Walker |

## VARSITY FOOTBALL TEAM RESULTS

### FOOTBALL RECORD

| | | | |
|---|---|---|---|
| 16 | Broughton | 7 | Grimsley |
| 35 | Broughton | 0 | Wilmington |
| 35 | Broughton | 0 | Enloe |
| 21 | Broughton | 13 | Wilson |
| 26 | Broughton | 0 | Fayetteville |
| 48 | Broughton | 2 | Jacksonville |
| 18 | Broughton | 6 | Garinger |
| 27 | Broughton | 6 | Rocky Mount |
| 7 | Broughton | 20 | Durham |
| 36 | Broughton | 0 | Goldsboro |
| 21 | Broughton | 0 | Reynolds |
| 21 | Broughton | 0 | Durham |

### PASSING

| *Player* | *Att.* | *Comp.* | *Int.* | *Yds.* | *TD* |
|---|---|---|---|---|---|
| Edwards | 119 | 52 | 9 | 739 | 3 |
| Brown | 11 | 5 | 0 | 69 | 0 |
| Godwin | 5 | 3 | 0 | 75 | 0 |
| Ferrell | 5 | 1 | 1 | 46 | 0 |

### PASS RECEIVING

| *Player* | *No.* | *Yds.* | *TD* |
|---|---|---|---|
| Godwin | 19 | 302 | 0 |
| Wood | 19 | 255 | 2 |
| Leach | 10 | 188 | 1 |
| King | 9 | 104 | 0 |
| Holland | 1 | 46 | 0 |
| Peacock | 1 | 4 | 0 |
| Mitchell | 1 | 3 | 0 |

### TOTAL OFFENSE LEADERS

| *Player* | *No.* | *Rush* | *Pass* | *Tot.* | *Avg.* |
|---|---|---|---|---|---|
| Edwards | 181 | 171 | 739 | 910 | 5.0 |
| Godwin | 123 | 595 | 75 | 670 | 5.5 |
| Brown | 36 | 72 | 69 | 141 | 3.9 |
| Ferrell | 10 | 13 | 46 | 59 | 5.9 |

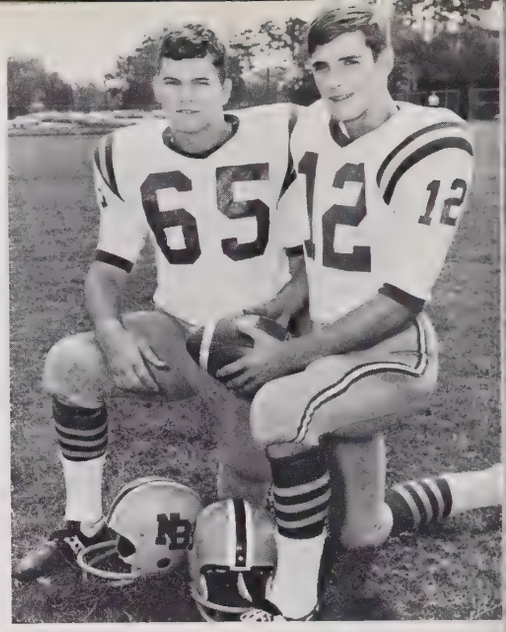

CO-CAPTAINS: David Gardner and Bill Edwards.

## 1966 BROUGHTON CAPS RECORD

### RUSHING

| *Player* | *No.* | *Gain* | *Lost* | *Tot.* | *Avg.* |
|---|---|---|---|---|---|
| Stowe | 167 | 691 | 2 | 689 | 4.1 |
| Godwin | 118 | 625 | 30 | 595 | 5.0 |
| Edwards | 62 | 269 | 98 | 171 | 2.8 |
| King | 50 | 290 | 17 | 273 | 5.5 |
| Holder | 32 | 104 | 0 | 104 | 3.3 |
| Brown | 25 | 93 | 21 | 72 | 2.9 |
| Mallard | 9 | 70 | 2 | 68 | 7.6 |
| Peacock | 8 | 31 | 5 | 26 | 3.3 |
| Brafford | 9 | 20 | 4 | 16 | 1.8 |
| Ferrell | 5 | 19 | 6 | 13 | 2.6 |
| Vick | 4 | 57 | 3 | 54 | 13.5 |
| Juby | 3 | 6 | 3 | 3 | 1.0 |
| Mitchell | 2 | 18 | 0 | 18 | 9.0 |
| Thomas | 2 | 12 | 7 | 5 | 2.5 |
| S. Stowe | 2 | 2 | 4 | —2 | —1.0 |
| Kelly | 1 | 10 | 0 | 10 | 10.0 |
| Roach | 1 | 2 | 0 | 2 | 2.0 |
| Gardner | 1 | 1 | 0 | 1 | 1.0 |

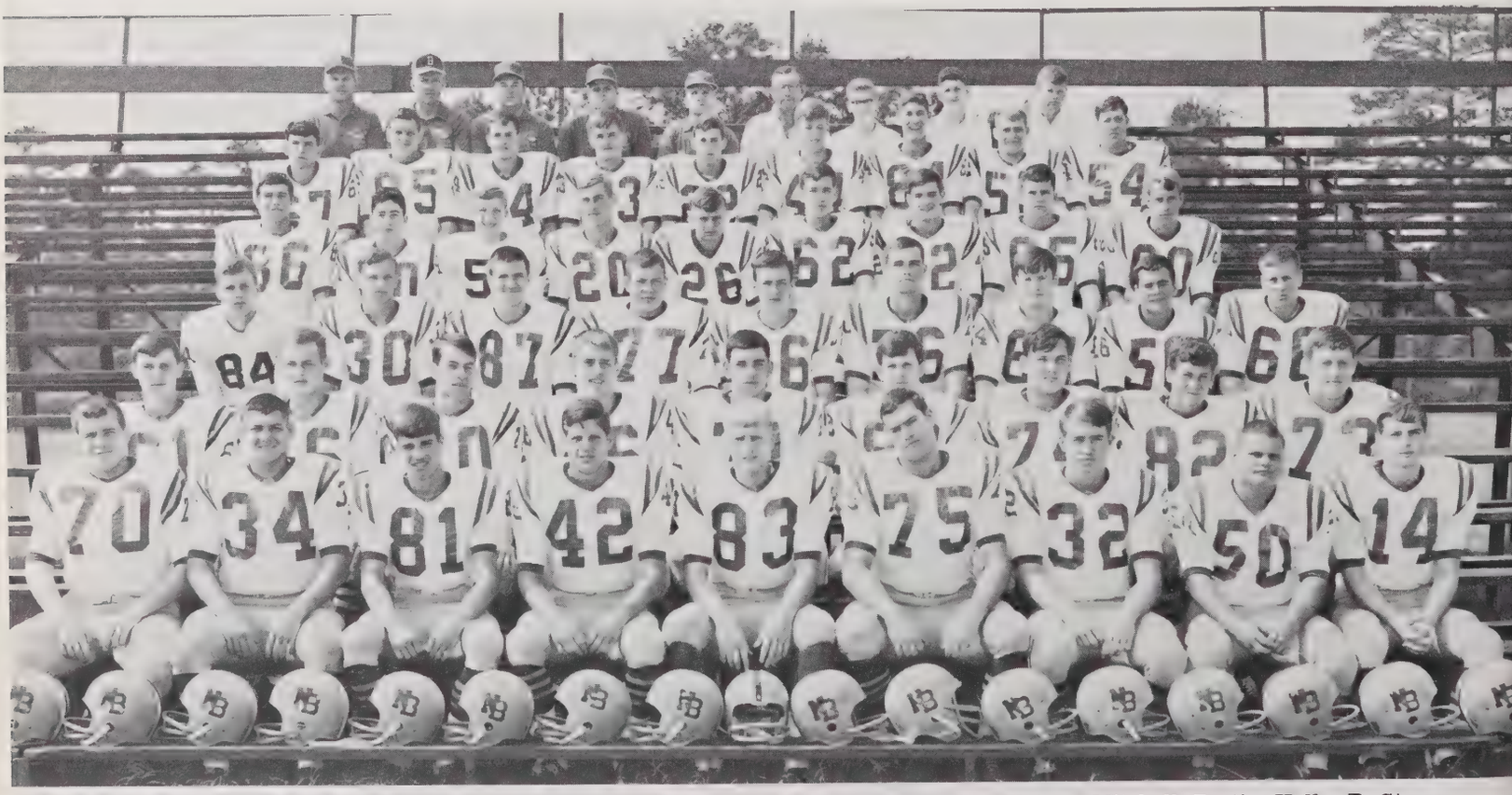

THE 1966 BROUGHTON CAPS: *Bottom row, left to right:* T. Ellington, Holder, Watson, Mitchell, Partin, Kelly, R. Stowe, Clayton, Thomas. *Second row:* R. Jones, Brown, Ferrell, Brafford, Ward, Currin, Coleman, Bolton, Cheek. *Third row:* Beard, Vick, Holland, Whitaker, Roach, Gill, Goldfinch, Ellis, Edmundson. *Fourth row:* Leach, S. Stowe, Stevens, Juby, Mallard, Hutchinson, Edwards, Gardner, Walker. *Fifth row:* P. Jones, J. Ellington, Peacock, Smith, Godwin, King, Wood, Baker, Lockhart. *Sixth row:* Coaches Walker, McLean, Long, Stutts, Steed; Managers Jones, Hassle, Steed, Lomonte.

## GREATNESS IS NEVER FORGOTTEN

Another football season has come and gone. Another Cap team has had its play; but something about the Broughton football team of 1966 will make it hard to be forgotten.

That something could be the impressive record that the Caps rolled up. Winning eleven games while losing only one. The team captured the Eastern AAAA crown and earned the recognition as being the best high school team in the state. Characterized by an almost immovable defense, hard-running, and enough passing to keep the opponent guessing, the Caps were able to score almost 260 more points than their opponents, which included some of the tougher teams in the state. This record will not be forgotten.

That something could also be the stars that played football on the 1966 Caps. Three Caps, Randy Stowe, Al Godwin, and Lee Coleman, made the All-East team. Al Godwin and Drew Wood played in both the Shrine and East-West Bowl games. Drew was also named to some All-State teams. A number of the seniors have signed or will sign football scholarships to various colleges. Dave Gardner, Charlie Baker, and Al Godwin already have their college years well taken care of. These great players will not be forgotten.

That something could also be the dedication and hard work that the Caps displayed. Sweating out many a practice during the summer months, the boys had to get in shape fast. Many long hours had to be spent memorizing plays and moves for a new offense and defense. When school started, they still had practice and also had the extra burden of maintaining good grades. This they all did because these boys wanted to play together as a team, a never-say-die attitude, and confidence in themselves, their coaches, and their teammates, that the 1966 Caps were able to achieve greatness. Their accomplishments and their spirit will never be forgotten.

| CAPS | TEAM STATISTICS | OPP. |
|---|---|---|
| 168 | First Downs | 83 |
| 2,103 | Rushing Yardage | 653 |
| 929 | Passing Yardage | 893 |
| 3,032 | Total Yardage | 1,546 |
| 61-132 | Passes | 66-182 |
| 17 | Passes Intercepted | 10 |
| 45-1,456-32.3 | Punts | 62-1,965-31.7 |
| 671 | Yards Penalized | 402 |
| 12 | Fumbles | 19 |
| 290 | Total Points | 55 |

COACHES. *Sitting:* Coach Walker, Coach Stutts. *Standing:* Coach McLain, Coach Long, Coach Ellen.

| *Player* | *TD* | *Conver.* | *FG* | *Tot.* |
|---|---|---|---|---|
| Stowe | 13 | 0 | 0 | 78 |
| Wood | 2 | 28 | 1 | 43 |
| Godwin | 6 | 0 | 0 | 36 |
| Brown | 3 | 0 | 0 | 18 |
| King | 3 | 0 | 0 | 18 |
| Edwards | 3 | 0 | 0 | 18 |
| Holder | 3 | 0 | 0 | 18 |
| Peacock | 2 | 0 | 0 | 12 |
| Mallard | 1 | 0 | 0 | 6 |
| Leach | 1 | 0 | 0 | 6 |
| Brafford | 1 | 0 | 0 | 6 |
| Ferrell | 1 | 0 | 0 | 6 |
| Vick | 1 | 0 | 0 | 6 |
| Kelly | 1 | 0 | 0 | 6 |
| Bolton | 1 | 0 | 0 | 6 |
| Watson | 0 | 5 | 0 | 5 |

PASSES INTERCEPTED

| *Player* | *No.* | *Yds.* | *TD* |
|---|---|---|---|
| Brown | 6 | 32 | 1 |
| Ferrell | 3 | 52 | 1 |
| Brafford | 2 | 23 | 0 |
| Peacock | 1 | 22 | 1 |
| Vick | 1 | 7 | 0 |
| Lockhart | 1 | 4 | 0 |
| Mallard | 1 | 2 | 0 |
| Baker | 1 | 1 | 0 |
| Bolton | 1 | 0 | 0 |

FUMBLES RECOVERED

| *Player* | *No.* | *Yds.* | *TD* |
|---|---|---|---|
| Ferrell | 4 | 0 | 0 |
| Lockhart | 3 | 0 | 0 |
| Kelly | 3 | 0 | 0 |
| Bolton | 2 | 0 | 0 |
| Brafford | 2 | 0 | 0 |
| Brown | 1 | 0 | 0 |
| Peacock | 1 | 0 | 0 |
| King | 1 | 0 | 0 |
| Vick | 1 | 0 | 0 |
| Godwin | 1 | 0 | 0 |

ENDS

| | | | | | |
|---|---|---|---|---|---|
| 80 | Rodney Currin | E | Jr. | 5′9″ | 150 |
| 81 | Sammy Watson | E | Jr. | 6′0″ | 145 |
| 82 | Mike Bolton | E | Sr. | 6′0″ | 162 |
| 83 | Randy Partin | E | Jr. | 6′0″ | 170 |
| 84 | Drew Wood | E | Sr. | 6′2″ | 194 |
| 85 | Jim Ellington | E | Sr. | 6′1″ | 190 |
| 86 | Sonny Leach | E | Jr. | 6′1″ | 183 |
| 87 | Bruce Holland | E | Jr. | 6′2″ | 185 |
| — | Jon Beard | E | Jr. | 6′0″ | 170 |

FULLBACKS

| | | | | | |
|---|---|---|---|---|---|
| 30 | John Vick | FB | Jr. | 5′ 9″ | 165 |
| 32 | Randy Stowe | FB | Sr. | 5′11″ | 194 |
| 34 | Phil Holder | FB | Jr. | 5′10″ | 195 |
| 36 | Tommy Roach | FB | Jr. | 6′ 0″ | 167 |

HALFBACKS

| | | | | | |
|---|---|---|---|---|---|
| 20 | Phil Juby | HB | Sr. | 5′11″ | 167 |
| 22 | Al Godwin | HB | Sr. | 5′11″ | 162 |
| 24 | Doug Peacock | HB | Sr. | 5′10″ | 162 |
| 26 | John Mallard | HB | Jr. | 5′ 9″ | 175 |
| 40 | Steve Stowe | HB | Jr. | 5′ 9″ | 160 |
| 42 | Larry Mitchell | HB | Jr. | 5′ 9″ | 170 |
| 44 | Jimmy King | HB | Sr. | 5′11″ | 183 |
| 46 | Bill Brafford | HB | Jr. | 6′ 2″ | 186 |

GUARDS

| | | | | | |
|---|---|---|---|---|---|
| 60 | Allin Walker | G | Jr. | 5′ 8″ | 160 |
| 61 | Rick Jones | G | Jr. | 5′11″ | 180 |
| 62 | Fred Hutchison | G | Sr. | 6′ 2″ | 186 |
| 63 | Alton Smith | G | Sr. | 5′ 8″ | 190 |
| 64 | John Goldfinch | G | Jr. | 5′ 9″ | 188 |
| 65 | David Gardner | G | Sr. | 6′ 0″ | 200 |
| 66 | Stan Edmundson | G | Jr. | 5′10″ | 180 |
| 67 | Paul Jones | G | Jr. | 5′10″ | 200 |

QUARTERBACKS

| | | | | | |
|---|---|---|---|---|---|
| 10 | Brent Ferrell | QB | Sr. | 6′ 0″ | 156 |
| 12 | Bill Edwards | QB | Sr. | 5′11″ | 160 |
| 14 | John Thomas | QB | Jr. | 5′ 7″ | 146 |
| 16 | Jim Brown | QB | Sr. | 6′ 1″ | 186 |

TACKLES

| | | | | | |
|---|---|---|---|---|---|
| 70 | Thad Ellington | T | Jr. | 5′ 8″ | 200 |
| 71 | Dale Ward | T | Jr. | 6′ 2″ | 203 |
| 72 | Frank Yarborough | T | Jr. | 6′ 4″ | 253 |
| 73 | Bryan Cheek | T | Jr. | 5′11″ | 220 |
| 74 | Lee Coleman | T | Jr. | 6′ 1″ | 243 |
| 75 | Don Kelly | T | Sr. | 6′ 1″ | 211 |
| 76 | Randy Gill | T | Sr. | 6′ 4″ | 206 |
| 77 | Ed Whitaker | T | Sr. | 5′ 9″ | 224 |

CENTERS

| | | | | | |
|---|---|---|---|---|---|
| 50 | Vance Clayton | C | Sr. | 5′ 5″ | 191 |
| 52 | Charles Baker | C | Sr. | 6′ 0″ | 170 |
| 54 | Reed Lockhart | C | Sr. | 6′ 0″ | 211 |
| 56 | Hood Ellis | C | Jr. | 5′ 7″ | 165 |
| — | Steve Stephens | C | Jr. | 5′10″ | 166 |

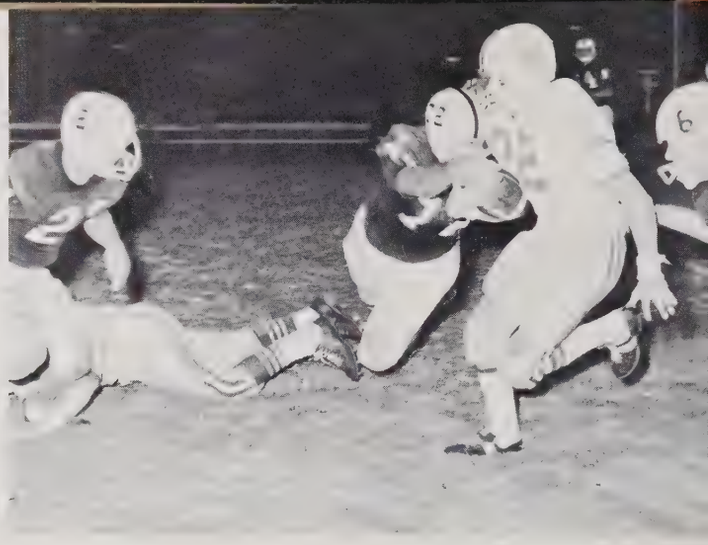

# CAPS IN ACTION

Coach Clyde Walker (left)

Seth Jones

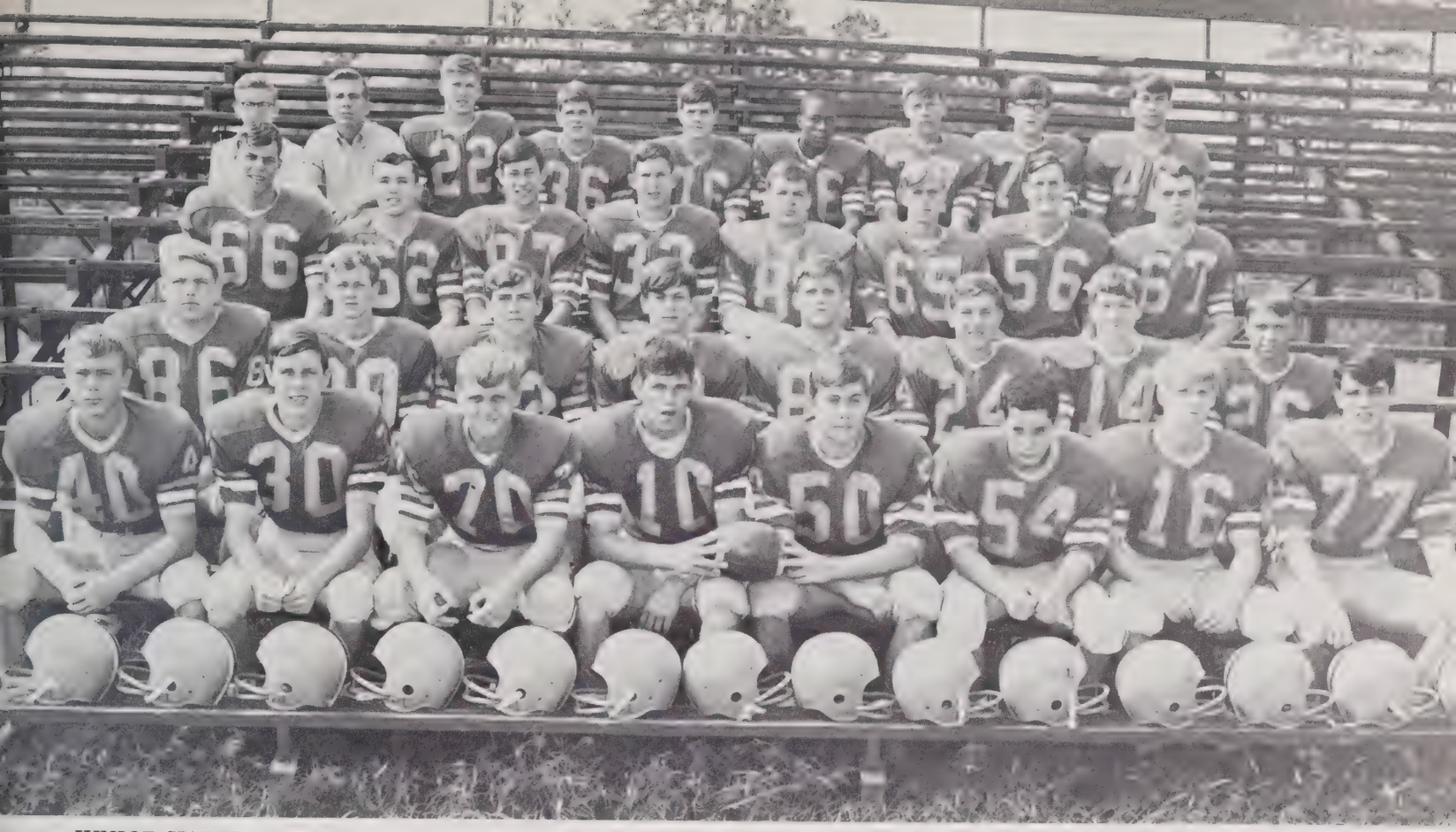

JUNIOR VARSITY. *First row:* Andy Wilkerson, Toddy Turner, Tom Whitfield, Dave Perry, Mark Gardener, Tom Vass, Mike Neely, Lenwood Strictland. *Second row:* William Johnston, Eddie Collins, Bobby Williams, Kenny Crispell, Bobby Dew, Mike Sikes, Bob Norton, James Agatheas. *Third row:* Sonny Bass, Steve Balcome, Tom Barefoot, Brian Williams, Chip Coble, Brad Stimmel, Steve Lurk, Mickey Bolt. *Fourth row:* M. G. Reggie Hassler, Denny Ringold, Rody Dillon, Sammy Anderson, Fred Beard, Mike Carter, Ed Beverly, Sam Behrendr, Chris Woody. *Not photographed:* Hank Manning, Wiley Aiken, Richard High, David Butterton, Paul Jones, John McAllister, Darrell Davis.

# Junior Varsity Football Team
# 1966
# UNDEFEATED!

COACHES—*Kneeling:* Clyde Walker. *Standing, left to right:* Ed McLean, Joel Long, Frank Steed, Jim Stutts.

1966 JUNIOR VARSITY FOOTBALL RECORD

| | | | |
|---|---|---|---|
| Junior Varsity | 20 | Rocky Mount | 14 |
| Junior Varsity | 12 | Enloe | 6 |
| Junior Varsity | 32 | Durham | 9 |
| Junior Varsity | 13 | Wilson | 6 |
| Junior Varsity | 38 | Fayetteville | 0 |
| Junior Varsity | 31 | Goldsboro | 0 |
| Junior Varsity | 39 | Enloe | 0 |
| Junior Varsity | 26 | Rocky Mount | 6 |

*Kneeling:* Danny Thorne. *Standing:* Drew Wood, Ken Tilley, Bruce Holland.

Larry Guess, Charlie Hicks, Steve Williams, Mike Thompson, George Rochelle, Chuck Anderson.

# Basketball Team

Sonny Leach, Phil Dorroll, Richard Tuck, Ronnie Vance, Jim Brown, Bill Brafford.

*From front to back:* Chuck Anderson, George Rochelle, Mike Thompson, Steve Williams, Charlie Hicks, Larry Guess, Phil Dorroll, Ronnie Vance, Richard Tuck, Danny Thorne, Sonny Leach, Jim Brown, Bill Brafford, Bruce Holland, Ken Tilley, Drew Wood.

Coach Ed McLean with Jimmy Brown and Ronnie Vance.

BASKETBALL RECORD 1967

| | | | |
|---|---|---|---|
| Raleigh | 65 | Garinger | 78 |
| Raleigh | 59 | East Mecklenburg | 67 |
| Raleigh | 59 | Grimsley | 63 |
| Raleigh | 51 | Page | 64 |
| Raleigh | 77 | Fayetteville | 37 |
| Raleigh | 53 | Durham | 59 |
| Raleigh | 63 | Goldsboro | 64 |
| Raleigh | 36 | Wilmington | 66 |
| Raleigh | 62 | Jacksonville | 50 |
| Raleigh | 103 | Wilson | 65 |
| Raleigh | 48 | Rocky Mount | 40 |
| Raleigh | 58 | Fayetteville | 44 |
| Raleigh | 51 | Enloe | 65 |
| Raleigh | 68 | Durham | 87 |
| Raleigh | 86 | Goldsboro | 60 |
| Raleigh | 44 | Wilmington | 53 |
| Raleigh | 55 | Jacksonville | 47 |
| Raleigh | 73 | Rocky Mount | 56 |
| Raleigh | 55 | Enloe | 66 |

# C A P S

Coach Ed McLean

MANAGERS: Matthew Rudisill, Buddy Burton, Chester Smith.

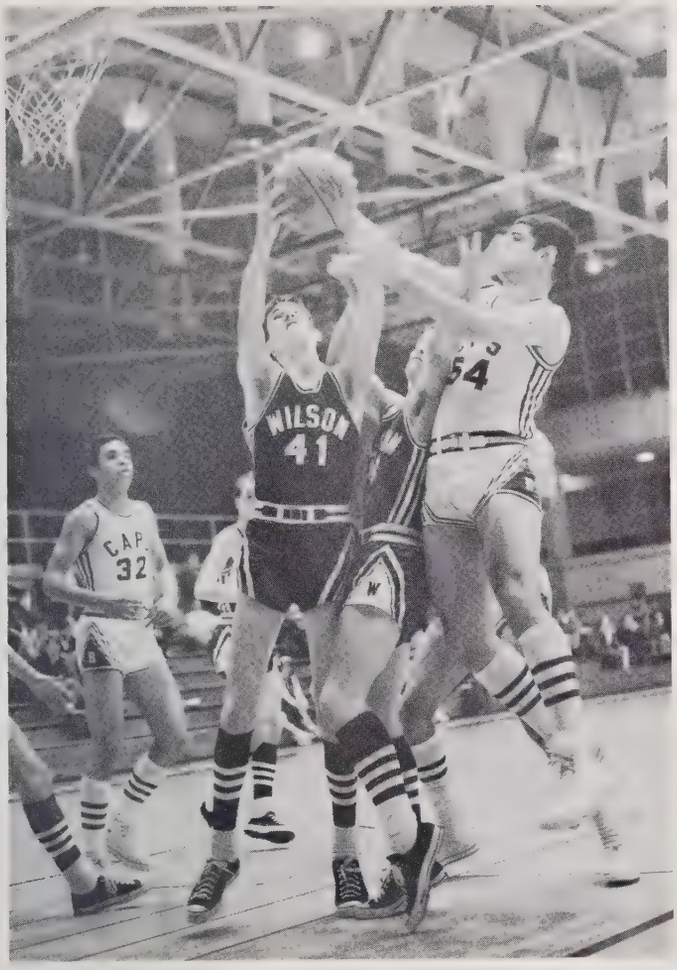


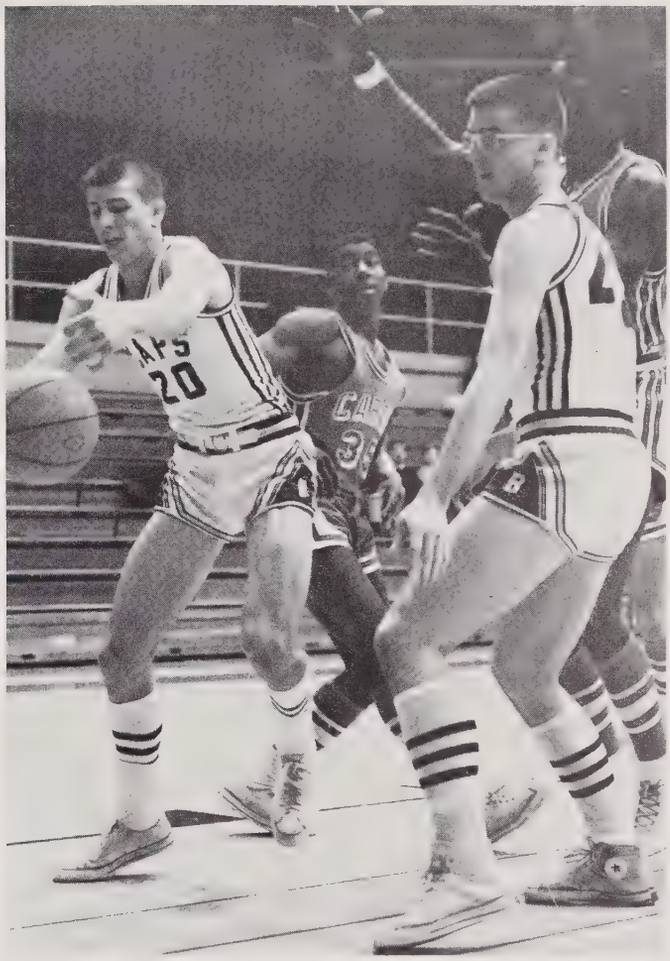


# in Action

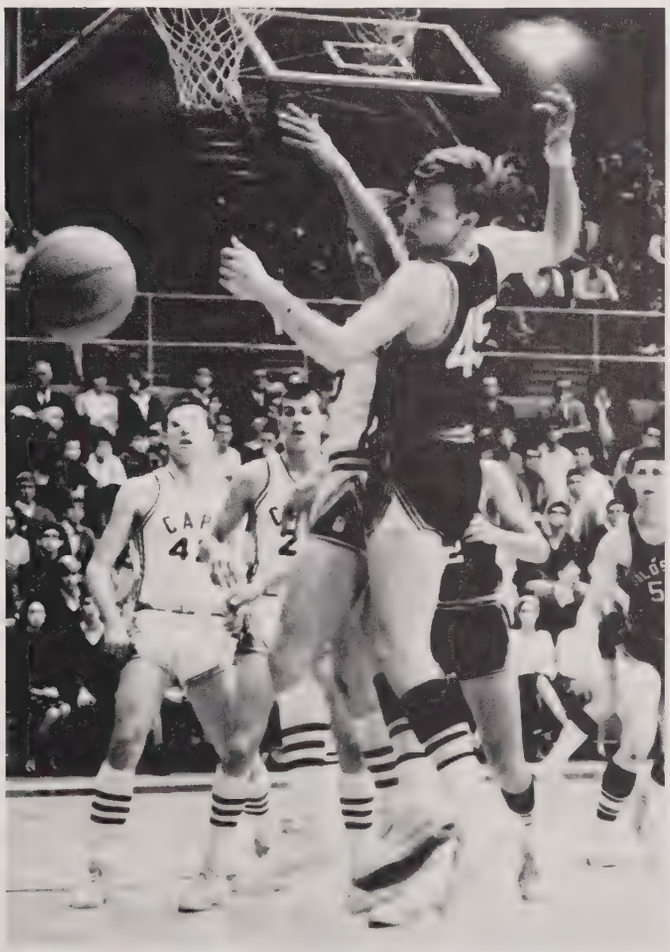

J. V. BASKETBALL TEAM. *First row:* Landon Moore, Mike Carter, Toddy Turner, Eric Spinella, Andy Wilkinson, Eddie Collins. *Second row:* Buddy Burton, Manager; Wiley Aiken, Robby Garrell, Sonny Bass, Jim Branch, Randy Jones, Coye Pendergrass.

# J. V. Basketball Team

1966 JUNIOR VARSITY BASKETBALL RECORD

| | | | |
|---|---|---|---|
| J.V. | 58 | Fayetteville | 51 |
| J.V. | 39 | Durham | 49 |
| J.V. | 33 | Goldsboro | 54 |
| J.V. | 61 | Wilmington | 78 |
| J.V. | 59 | Jacksonville | 54 |
| J.V. | 75 | Wilson | 38 |
| J.V. | 50 | Rocky Mount | 41 |
| J.V. | 75 | Fayetteville | 50 |
| J.V. | 53 | Enloe | 34 |
| J.V. | 68 | Goldsboro | 36 |
| J.V. | 64 | Durham | 58 |
| J.V. | 49 | Wilmington | 68 |
| J.V. | 75 | Jacksonville | 45 |
| J.V. | 49 | Wilson | 44 |
| J.V. | 58 | Rocky Mount | 52 |
| J.V. | 57 | Enloe | 48 |

WRESTLING TEAM. *First row:* Craig Unwin, Randy Bateman, John Smith, Vince Struble, Charles Burton. *Second row:* Jody Green, Mike Bolton, Phil Juby, Stan Edmundson, Thad Ellington, Wayne Whitaker, Jeff Brami. *Third row:* Jimmy Marsh, Rick Jones, John Scott, Ray Starling, Terry May, Mike Wilson, Clifton Lee. *Fourth row:* Coach Long, Doug Grosch, Warren Mayes, Chris Garrison, Wayne Watson, Tom Valone.

# Wrestling Team

WRESTLING TEAM
Undefeated

Wrestling Team Record

| | | |
|---|---|---|
| Broughton 41 | Durham | 16 |
| Broughton 40 | Goldsboro | 21 |
| Broughton 27 | Fayetteville | 20 |
| Broughton 35 | Cary | 14 |
| Broughton 38 | Durham | 10 |
| Broughton 37 | Goldsboro | 18 |
| Broughton 35 | Fayetteville | 15 |
| Broughton 51 | Enloe | 6 |

Broughton won Eastern AAAA Tournament

TRACK TEAM. *First row:* Gerry Bello, Neil Ross, Allan Daniels, Reginald Hassler, William Denton, Nilious Bands, Johnny Temple, Jeff Stephens, Billy Watkins. *Second row:* Keith Valentine, Doug McMillan, Henry Debnam, Wayne Watson, Clifton Lee, Thomas Woodruff, Vincent Struble, Jimmy King, Richard Hamby. *Third row:* Glenn Williamson, Randy Stowe, Kirk Preiss, John Vick, Larry Mitchell, Jim Brannck, James Edwards, Roy McMillan, Sam Gainor. *Fourth row:* Chris Woody, Bill Brafford, Mike Palmer, Sammy Watson, Sonny Sherrill, Henry Edwards, Al Godwin, Ronnie Vance, Tim Berver. *Fifth row:* Coach McLean, Coach Ellen, Phil Holder, Lee Coleman, Don Kelly, John Lyles, Chester Smith, Manager; Clark Barfield.

# Track Team

Vincent Struble, Ronnie Vance, Coach McLean, Lee Coleman, Al Godwin.

NEEDHAM B. BROUGHTON
Track Schedule 1967

| *Date* | *Opponent* | *Site* |
|---|---|---|
| March 21 | Ligon-Enloe | Home |
| March 30 | Durham | Home |
| April 6 | Wilmington-Wilson | Home |
| April 11 | Fayetteville-Jacksonville | Jacksonville |
| April 15 | Duke-Durham relays | Durham |
| April 20 | Enloe-Rocky Mount | Enloe |
| April 27 | Goldsboro-Durham | Home |
| May 5 | Conference meet | Fayetteville |
| May 12 | Sectionals | Raleigh |
| May 19 | State meet | Raleigh |

Coaches: Ed McLean and Harold Ellen.

TENNIS TEAM. *First row:* Kenny Rand, Tombo Daniel, Lewis Riley, Jimmy Poole, Dee Blackenhorn, Bob Dunn. *Second row:* Coach Steed, Rabbit Giles, Graham Ferrell, Mike Stephens, George Duke, Tom Barefoot, Tim Evans, Monty Steed.

# Tennis Team

NEEDHAM B. BROUGHTON
Tennis Schedule 1967

| *Date* | *Opponent* | *Site* |
|---|---|---|
| March 14 | State frosh | State College |
| March 16 | State frosh | State College |
| March 20 | Ligon | Home |
| March 22 | UNC frosh | Chapel Hill |
| March 28 | Enloe | Enloe |
| March 31 | Rocky Mount | Rocky Mount |
| April 4 | Durham | Home |
| April 7 | Fayetteville | Fayetteville |
| April 11 | Goldsboro | Home |
| April 14 | Wilmington | Home |
| April 18 | Enloe | Home |
| April 21 | Wilson | Wilson |
| April 25 | Fayetteville | Home |
| April 28 | Ligon | Home |
| May 2 | Rocky Mount | Home |
| May 5 | Sectionals | Goldsboro |
| May 6 | Sectionals | Greenville |
| May 9 | Durham | Durham |
| May 12 | State meet | Chapel Hill |
| May 13 | State meet | Chapel Hill |

Coach: Frank Steed.

Kenny Rand, Lewis Riley, Bob Dunn, Tombo Daniel, Coach Steed.

BASEBALL TEAM. *First row:* Jim Brown, Dave Gardner, Sonny Leach, Robbie Gorrell, Butch Blake, Tommy Bello. *Second row:* Butch Miller, Mike Stokes, Andy Wilkinson, Phil DeBrito, Larry Junkin, Fred Beard, Glenn Paul. *Third row:* Carl Poole, Tod Allen, John Beard, Chuck Pullias, Jim Agathead, Kenneth Sanders. *Fourth row:* Steve Terry, Steve Williams, Don Morgan, Matt Healy, Tim Jordan, Richard High. *Fifth row:* Tommy Williams, Alton Smith, Bobby Pruitt, Fred Hutchison, Coach Stutts, David Rowland, Normon Davis, Phil Holcombe, Coach Long.

# Baseball Team

BASEBALL SCHEDULE

| *Date* | *Opponent* | *Site* |
|---|---|---|
| March 28 | Enloe | Enloe |
| March 31 | Rocky Mount | Rocky Mount |
| April 4 | Durham | Home |
| April 7 | Fayetteville | Fayetteville |
| April 11 | Ligon | Home |
| April 14 | Wilmington | Home |
| April 18 | Enloe | Home |
| April 21 | Wilson | Wilson |
| April 25 | Fayetteville | Home |
| April 27 | Jacksonville | Jacksonville |
| May 2 | Ligon | Ligon |
| May 5 | Rocky Mount | Home |
| May 9 | Durham | Durham |
| May 12 | Goldsboro | Home |

Coach: Jim Stutts.

David Gardner, Jim Brown, Coach Stutts, Steve Williams.

GOLF TEAM. *First row:* Toddy Turner, Ollin Sykes, Rhody Dillon, Andy Aretakis, Skip Aull, Phil Holcombe. *Second row:* Coach Long, Barry Welch, David Rowland, Drew Wood, Norman Davis, Bryan Smith.

# Golf Team

David Rowland, Norman Davis, Phil Holcombe, Coach Long.

GOLF SCHEDULE 1967

| *Date* | *Opponent* | *Site* |
|---|---|---|
| March 30 | Conference | Wilson |
| April 6 | Conference | Raleigh (RCC) |
| April 13 | Conference | Wilmington |
| April 20 | Conference | Durham |
| April 27 | Conference | Fayetteville |
| May 4 | Conference | Home |
| May 8 | Sectionals | Durham |
| May 15 | State meet | Chapel Hill |
| May 16 | State meet | Chapel Hill |

Coaches: Clyde Walker and Joel Long.

# Broughton *is Features*

HOMECOMING COURT. *First row:* Ann Barringer, Snowy Albright. *Second row:* Jeanette Byrum, Bettie Fontaine, Andy Cohoon, Gloria O'Neal.

Bobby Zaytoun, George Hearn, Mr. Holyfield.

## HOMECOMING 1966

Homecoming 1966 included varied activities in accordance with the football game November 4, with Durham: a parade on the afternoon of the fourth, special half-time ceremonies; and a dance Saturday night November 5. Bobby Zaytoun was in charge of the homecoming parade, which traveled from the Broughton athletic field, through downtown Raleigh, and back to the school grounds. Eighty-five registration slips were requested. Bob Walker directed the judging of the floats and awarded $15 and $10 to the first and second place winners, respectively, in both the float division and the car division. After the parade Tom Dimmock and Ken Atkins directed the dismantling of the floats and the cleaning up of the athletic field.

Sponsors for homecoming were presented at the half-time activities. They were: Junior class, Gloria O'Neal; Sophomore class, Snowy Albright; Varsity football team, Andy Cohoon; and Junior varsity football team, Jeanette Byrum. Also, Durham was represented by a sponsor from both the Student Council and the Varsity football team. Vicki Gauthier and Johnny Alexander were co-chairmen of the sponsors committee.

Half-time activities this year provided a refreshing (and glamorous) break in a tense football game. Chairmen Andy Cohoon, Lewis Brown, and Judy Lloyd had, in addition to the presentation of the sponsors, a spectacular program by the marching band.

Martha Davis and the Hospitality Committee made the traditional yellow chrysanthemum corsages.

The activities came to a climax Saturday night with a dance held in the boys gym. The Aqualands from Charlotte played and everyone who attended enjoyed their music from 8:00 to 11:00.

George Hearn was overall chairman for Homecoming 1966 and provided a successful and enjoyable celebration for all.

# HOMECOMING 1966

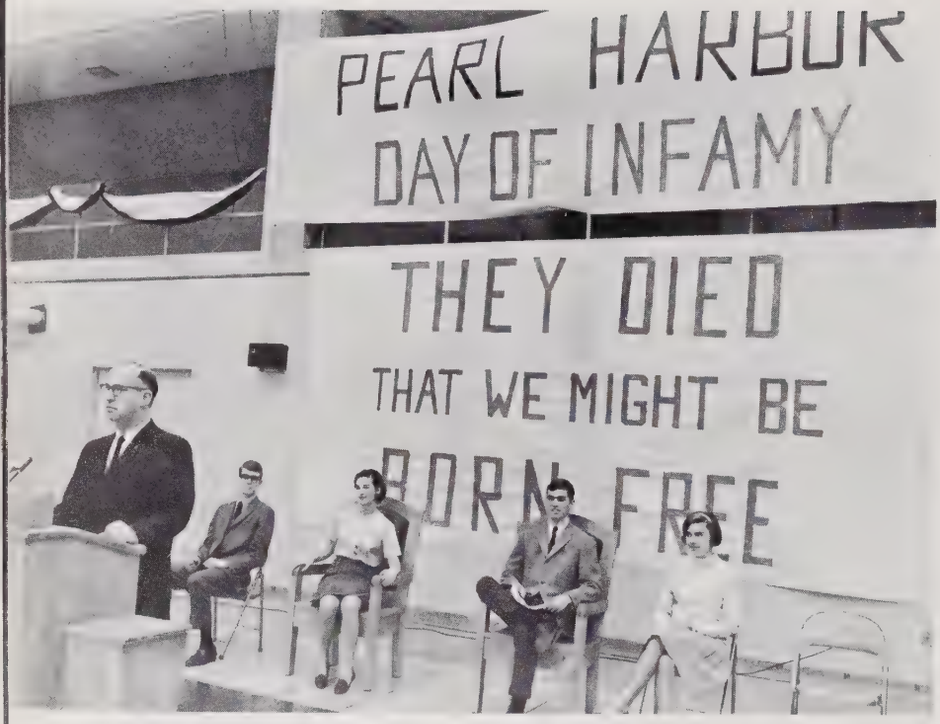


# Pearl Harbor Day

The patriotic committee of the Student Cooperative Committee of the Student Council presented a memorial program to honor the men killed at Pearl Harbor on December 7, 1941.

Lt. Col. Jack Finan, who was at Pearl Harbor on that fateful day 25 years ago, spoke. Mike Thompson presided. There were also 2 student speakers, Laura Wooldridge, and George Hearn. The four branches of the Service were represented by color guards.

Karen Schmeitzel, head of the Student Cooperative Committee, was in charge of the ceremonies with the aid of her committee and Mr. Peter Beenen.

Mike Thompson, Laura Wooldridge, George Hearn

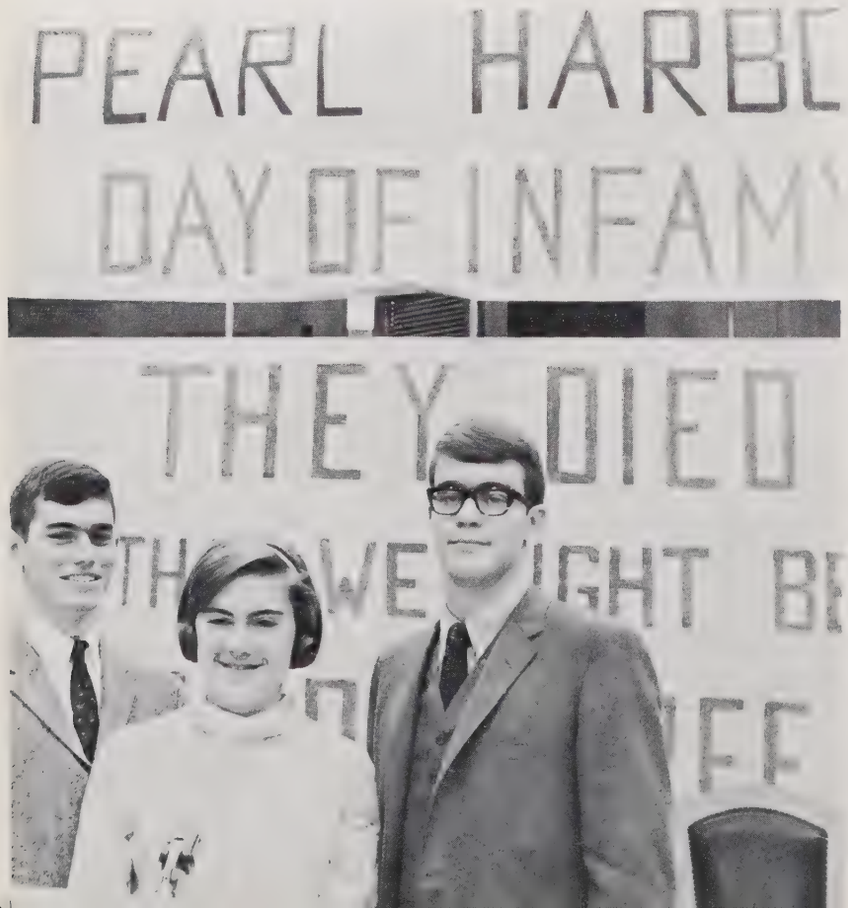


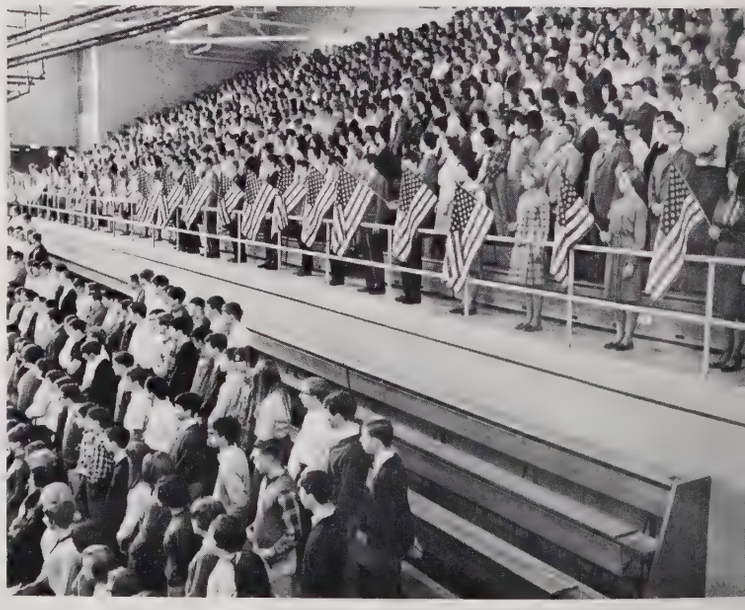

# Queen of Hearts Andy Cohoon and Her Court

MASCOTS—Betsy Barringer, Jay Hardison, Patty Pickard

They say there's a tree in the garden,
A tree that will give you a sign.
Come along with me
To the Sweetheart Tree
Come and carve your name next to mine.

They say if you kiss the right sweetheart
The one you have been waiting for
Big blossoms of white
Will burst into sight
And your love will be true evermore.

From the Archway of roses, past the sweetheart tree, and then to her throne . . . all eyes were on Andy Cohoon, the queen of our hearts! The assembly, in honor of her on February 17, began with Master of Ceremonies, Dale Van Horn, setting the mood by singing, "The Sweetheart Tree." Tracing the beauty of the garden around the tree in spring, summer, and fall, Dale presented the sophomore, junior, and senior members of the court. Sophomores Sara Ann Newbold, Janette Byrum, Susan Edwards; Juniors Muffy Sprunt, Mary Shephard, Kris Smith; and Seniors Jane Berry, Rosalyn Brown, Ann Barringer, and Diane Dixon were escorted by Toddy Twiner, Andy Wilkinson, Rhody Dillon, Jim Oliver, Andy Caldwell, John Martin, Randy Gill, Phil Greer, Bob Walker, and Skeeter Garison re-

spectively. Receiving a place of honor on the sweetheart tree was our Maid of Honor Janet Mustard. Maid Janet was escorted by Jimmy King. Then came the highlight of the assembly as Queen of Hearts Andy Cohoon was presented. Escorting the radiant queen to her throne was Senior Class President David Rowland. Helping the Queen with her train and crown were Patty Rickard, Betsy Barringer, and Senior Class Mascot Jay Hardison. After the coronation, the Queen and her court were entertained by Joan Powell, the Gene Hargrove Trio, Wade Holland, and Cathy Sterling.

Saturday night the members of the court were honored at a dance. The dance, which was sponsored by the Senior Class, carried out the theme of "The Sweetheart Tree." Entertaining the court at the dance were Elaine Privett; Marie Zaytoun; a Barber Shop Quartet of Dick Holoman, Neal Sasser, David Kline, and Walt Ferrell; and Margaret Poyner. Music for the dance was provided by the Embers. Assisting Sheryl Dicon, chairman of the dance, were the following chairmen: Nancy Helms, refreshments; Rita Pollard, tickets; Vicki Gauthier, entertainment; Marie Sharpe, publicity; and Arabelle Plonk, decorations. Chairmen for the assembly were Parks and Boyd Stewart. Helping them were Linda Kerr, flowers, and Ann Barringer and Steve Lloyd, escorts.

*The Queen of Our Hearts*
ANDY COHOON

*Maid of Honor*
JANET MUSTARD
*escorted by Jimmy King*

*Queen of Hearts*
ANDY COHOON
*escorted by Senior Class President*
*David Rowland*

Senior Class

ROSALYN BROWN
*escorted by Phil Greer*

ANN BARRINGER
*escorted by Bob Walker*

Senior Clas

Senior Class

JANE BERRY
*escorted by Randy Gill*

DIANNE DIXON
*escorted by Skeeter Garrison*

Senior Class

MARY SHEPHERD
*escorted by Andy Caldwell*

Sophomore Class

Junior Class

SARA NEWBOLD
*escorted by Toddy Turner*

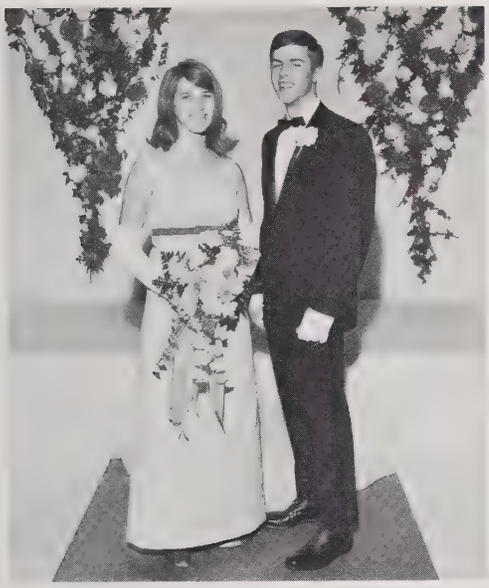

CHRISTINE SMITH
*escorted by John Martin*

Sophomore Class

Junior Class

SUSAN EDWARDS
*escorted by Rhody Dillon*

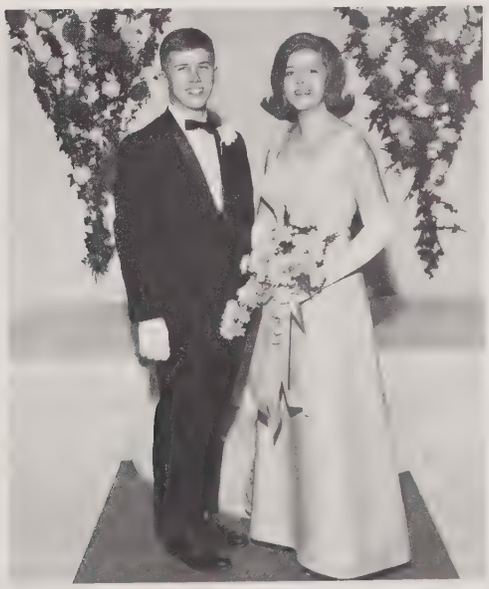

Junior Class

JEANETTE BYRUM
*escorted by Andy Wilkinson*

MUFFY SPRUNT
*escorted by Jim Oliver*

Sophomore Class

The Queen's entertainers: The String Ensemble, The Gene Hargrove Trio, Wade Holland and Cathy Sterling, M. C. Dale Van Horn, and Joan Powell.

# Junior—Senior

# Olympics

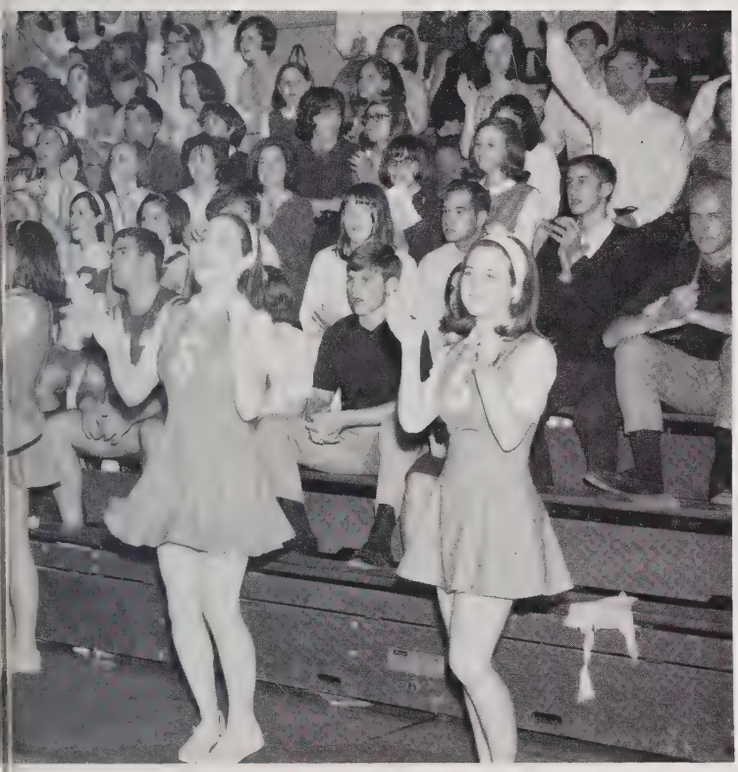

SUPERLATIVES 1967

*Mr. and Miss Needham B. Broughton*
MIKE THOMPSON and BETTIE FONTAINE

*Scholarship*
BILL EDWARDS and KATHY HEIMBACH

*Versatility*
JANET MUSTARD and DAVID ROWLAND

*Beau and Belle*
PHIL GREER and ANN BARRINGER

*Sports*
MIKE BOLTON and JULIE MARSHALL

*Wit*
VANCE CLAYTON and NANCY KELLER

# Broughton *is Advertising*

If you want people to notice your faults, start giving advice.


*Welcome to*

**VILLAGE SODA SHOPS**

CAMERON VILLAGE

**STEPHENSON MUSIC COMPANY**

CAMERON VILLAGE

RALEIGH, NORTH CAROLINA

***For Your Printing Needs***

DIAL 832-6417

Bynum PRINTING COMPANY

119-121 W. HARGETT ST.

RALEIGH, N. C.

Established 1921

*Commercial Printing—Book Binding*
*Steel Die Engraving—Social Engraving*

***BURNIE BATCHELOR***

*PHOTOGRAPHER*

619 Oberlin Rd. Phone 833-7527

**NORTH HILLS**

SHOPPING CENTER

ON U.S. #1 BYPASS AT SIX FORKS ROAD

**BELL'S LINEN CLOSET**

*"Your Quality Home Furnishing Store"*

CAMERON VILLAGE

RALEIGH, NORTH CAROLINA

VIRGINIA Crabtree

Cameron Village Raleigh, N. C.

Northgate Durham, N. C.

*Nothing is permanent in Fashion but good taste.*

COMPLIMENTS OF

**LAUGHLIN MUSIC CO.**


Opportunity isn't a door—it's a dare!

People who want by the yard but try by the inch should be kicked by the foot.

Compliments of

**AMBURN PONTIAC, INC.**

3623 HILLSBORO STREET 832-3907

*Where everyone gets the "Best Deals on Wheels"*

ROBERTS FLORIST

716 St. Mary's St. - 733 W. Johnson St. - Phone TE 2-8842

*"See The Rest, Then Buy The Best"*

MRS. LINDA WEATHERS
MRS. RUTH ROBERTS

Capital Fuel Oil, Ice & Coal Co.

ESSO HEATING OIL & OIL BURNER SERVICE

828-9317

*Brittain's*

*Uptown and Cameron Village*

North Carolina Equiment Company

INTERNATIONAL AND HOUGH CONSTRUCTION EQUIPMENT

RALEIGH · GREENVILLE · WILMINGTON
GREENSBORO · WINSTON-SALEM

COMPLIMENTS

OF

SUPERIOR STONE COMPANY

SUPERIOR BUILDING RALEIGH, N. C.


A driver is safer when the road is dry; the road is safer when the driver is dry!

Wrig: Why do they always have mirrors on chewing-gum machines?
Lee: So you can see how you look when the gum doesn't come out!


*COMPLIMENTS*

*OF*

Sealtest

TRADE MARK

DAIRY PRODUCTS

RED BARN RESTAURANT

Home of
the
BIG BARNEY

2811 HILLSBOROUGH ST.

*AVERY UPCHURCH*

Esso

2601 Glenwood Ave.

FERGUSON'S HARDWARE, INC.
GENERAL "DO IT YOURSELF" HARDWARE
See Us First
2900 Hillsboro Street 832-3743 Repair Shop 832-7529

FINCH'S RESTAURANTS
THE BROILER, INC.
217 Hillsboro OPEN 24 HOURS
FINCH'S RESTAURANT
and DRIVE-IN
401 W. Peace - Open 10 A.M. Till Midnight
FINCH'S NO. 3
301 W. Martin St.


Tom: Why did Mickey Mouse go on a trip to Outer space?
Ralph: I don't know.
Tom: Because he wanted to find Pluto!

Len: Why did the cross-eyed teacher loose her job?
Ken: Because she couldn't control her pupils!

# Sponsors

Bill Motley Auto Sales

Jack Briggs Construction Co. Inc.

Briggs Hardware Co.

C. C. Mangum Co.

The Capri's Combo

College Paint and Body Shop

William Edwards Hairdresser, Ltd.

Fairground Esso

Ferguson Esso

The Fingers

First-Citizens Bank and Trust Co.

A Friend

Walter P. Gatewood

Green Cleaners

Hollsdale Construction Co.

Johnson's Jewelers

Johnson's Pharmacy

Kerr Rexall Drugs

King of the Sea

M & M Construction Co.

C. J. Mallard Co., Inc. Whole. Div.

Marty's Grocery

McLaurin Parking Company

Melvin's Glenwood Pharmacy

Mother & Daughter Fashions

North Hills, Inc.

Oak Park Pharmacy, Inc.

William A. Pahl Co., Inc.

Pleasant Insurance Agency

Pyrofax Gas Corp.

Southern General Sign & Adv. Co.

Spic & Span Cleaners

Villa Capri Restaurant

Weatherman Jewelers

White-Wall Shell Service

W Y N A Radio

Joseph E. Zaytoun, C.L.U.

Opera singer: Did you notice how my voice filled the hall tonight?
Conductor: Yes, in fact I even noticed the people leaving to make room for it.

A great paradox of our era is the simultaneous emergence of the beatnik and the stainless-steel blade!


**Mitchell's Hair Styling**

*Cameron Village*

Phone: TE 4-8221 Raleigh, N. C.

Burton's

**WHITE'S GROCERY**

*Fresh Meats - Fancy Groceries - Vegetables*

703 W. Peace Street

Phone TE 3-5161 Raleigh, N. C.

**LOGAN TRADING COMPANY**

**BURRAGE MUSIC COMPANY**

"SCHOOL MUSIC SPECIALISTS"

Office Phone 833-5793 Raleigh, N. C.

428 N. Salisbury St.

**MAURICE C. CAPPS, JR.**

Agent

Corner Davie & Wilmington Sts. Phone 828-3341

Raleigh, N. C. Res. 787-6005

**NATIONWIDE INSURANCE**

***Pat Juby Inc.***

REALTORS • MULTIPLE LISTING

BUILDERS

501 W. Peace St. 834-1351

*First Federal Savings of Raleigh and Zebulon is 1st in Savings and Home Loans in the area it serves!*

*Raleigh's Most Unique Natural Shoulder Clothing Center*

The Stagg Shop Ltd.

2428 Hillsborough 828-7155

***Compliments of***

**JOHNSON-LAMBE CO.**

**322 South Salisbury Street**

***Free Drive-in Parking***

**National School & Industrial Corp.**

*National Film Service*

Simply Superior . . . For Those Who Can't Be Bothered With Second Best . . .

*Mastercraft Stage Equipment - Draperies - Shades*

14-20 Glenwood Avenue Raleigh, N. C.

**Durham Music Co. of Raleigh**

2003 Wake Forest Road

Raleigh 27608


Jean R.: You remind me of the sea.
Alton S.: Why? Because I'm wild, restless, and romantic?
Jean R.: No, because you make me sick.

Eye doctor: Son, have your eyes ever been checked?
Doug P.: No sir, as far as I know they've always been brown.

Tom Jones Ltd.

16 West Hargett Street, Raleigh, N. C.


Kenny R.: Where ya been?
Mike S.: In the phone booth saying good bye to Susan.
Renny R.: Didn't take long.
Mike S.: No, some lady wanted to use the phone and we had to get out.

Q. What do they call Batman and Robin after they've been run over by a truck?
A. Flatman and Ribbon.


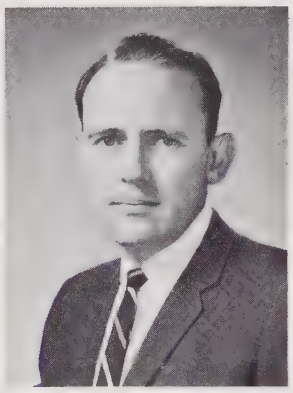

C. P. LANDT
President

*"Get more education! How many times have you heard this? Do you get tired of hearing it? Don't—because you will be getting educated the rest of your life.*

*School is only the beginning. The more you learn, the happier and more interesting life you will lead. Always keep an active and inquisitive mind."*

**CAMERON-BROWN COMPANY**

MORTGAGE BANKERS - INSURERS

900 Wade Avenue Raleigh, N. C. 828-2581

19 Offices Located in North Carolina, South Carolina, Tennessee and Virginia

***Compliments***
***of***

**CROSS POULTRY COMPANY**

623 Rock Quarry Road
TE 2-7751

Jolly's
Established 1881
128 FAYETTEVILLE STREET
RALEIGH, N. C.
and
NORTH HILLS SHOPPING CENTER

Stan: Look at this beautiful bunch of roses I got for my girl friend.
Johnny: My! How did you ever make a trade like that?

Doc: Did you follow my directions that I prescribed on the last visit—drink water 30 minutes before going to bed?
Patient: I tried to, Doc, I really did. But I was completely full after drinking for only 5 minutes!!

*North Carolina's Oldest Funeral Home*

Brown-Wynne
FUNERAL HOME
308 SAINT MARY'S ST.
Phone TEmple 2-8839

SERVICE MEASURED NOT BY GOLD BUT BY THE GOLDEN RULE

MEMBER, THE ORDER OF THE GOLDEN RULE

**W. H. King Drug Company**

*Wholesale Druggists*

RALEIGH, N. C.

"The House of Friendly and Dependable Service"

GRADUATES FREQUENTLY TURN INTO TELEPHONE PEOPLE

BEST WISHES FROM
THE SOUTHERN BELL TELEPHONE AND TELEGRAPH CO.


Pop: Yes, sirree, the man who marries my daughter really gets a prize.
Daughter's beau: Really? That's great! May I see it now?

Martha D.: What are class picnics for?
George H.: For those who can't find anything better to do in the woods.

SINCE 1912

**Mitchell PRINTING COMPANY**

115 WEST HARGETT STREET

*Commercial and Publication Printing*

*Book Binding*
*Wedding Invitations*
*Gold Stamping on Leather Goods*

**JAMES H. ANDERSON CO., INC.**

FLOOR MAINTENANCE MATERIALS
AND SANITARY SUPPLIES

Raleigh, N. C.

**PERSON STREET VARIETY STORE**

702 N. PERSON STREET
OPEN EVERY NIGHT 'TIL 9 P.M.

**LIGON BLDG. SNACK BAR**

800 ST. MARY'S ST.

*Me Worry?*

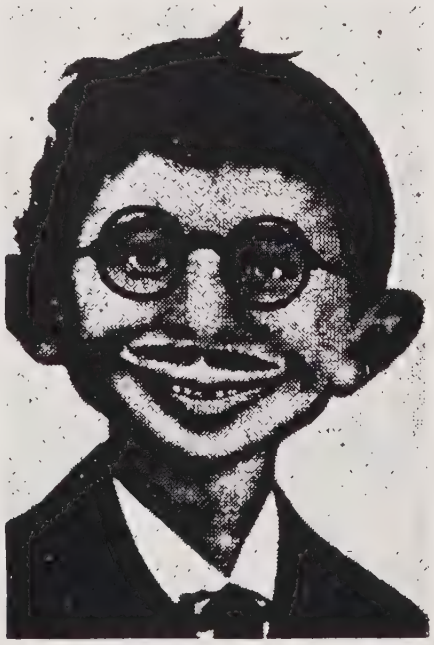

**Not me, I am "cum laude" since I got my glasses at**

**Ridgeway's**
**OPTICIANS, Inc.**
**804 St. Mary's St. Raleigh**

*. . . Also in Greenville, Greensboro and Charlotte*

things go better with Coke

Drink Coca-Cola

TRADE-MARK

THE CAPITAL COCA-COLA BOTTLING CO., INC.

PHONE 828-7471

CAROLINA BUILDERS CORPORATION

*Builders Supplies Since 1922*

HIGHWAY 1 & 64 BY-PASS, RALEIGH, NORTH CAROLINA


Jim E.: How are an apple and an orange alike?
Julian B.: They're both red except for the orange.

Miss Runnion: Bobby, this is the fifth day this week you've been late. What have you to say about this?
Bobby W.: I'm glad this is Fridey.

*Portraits and*

*Application Size Pictures*

*May Be Ordered*

*From Your*

*School Annual Negative*

***YOUR LATIPAC PHOTOGRAPHER***

# SMITH STUDIO

**14 East Hargett Street** **Phone 834-6491**

**RALEIGH, N. C.**


Barbara D.: What is dark underneath, white on top, and very warm in hot weather?
Nancy D.: A wolf in sheep's clothing.

If you think there are no new frontiers, watch a boy ring the front doorbell on his first date!


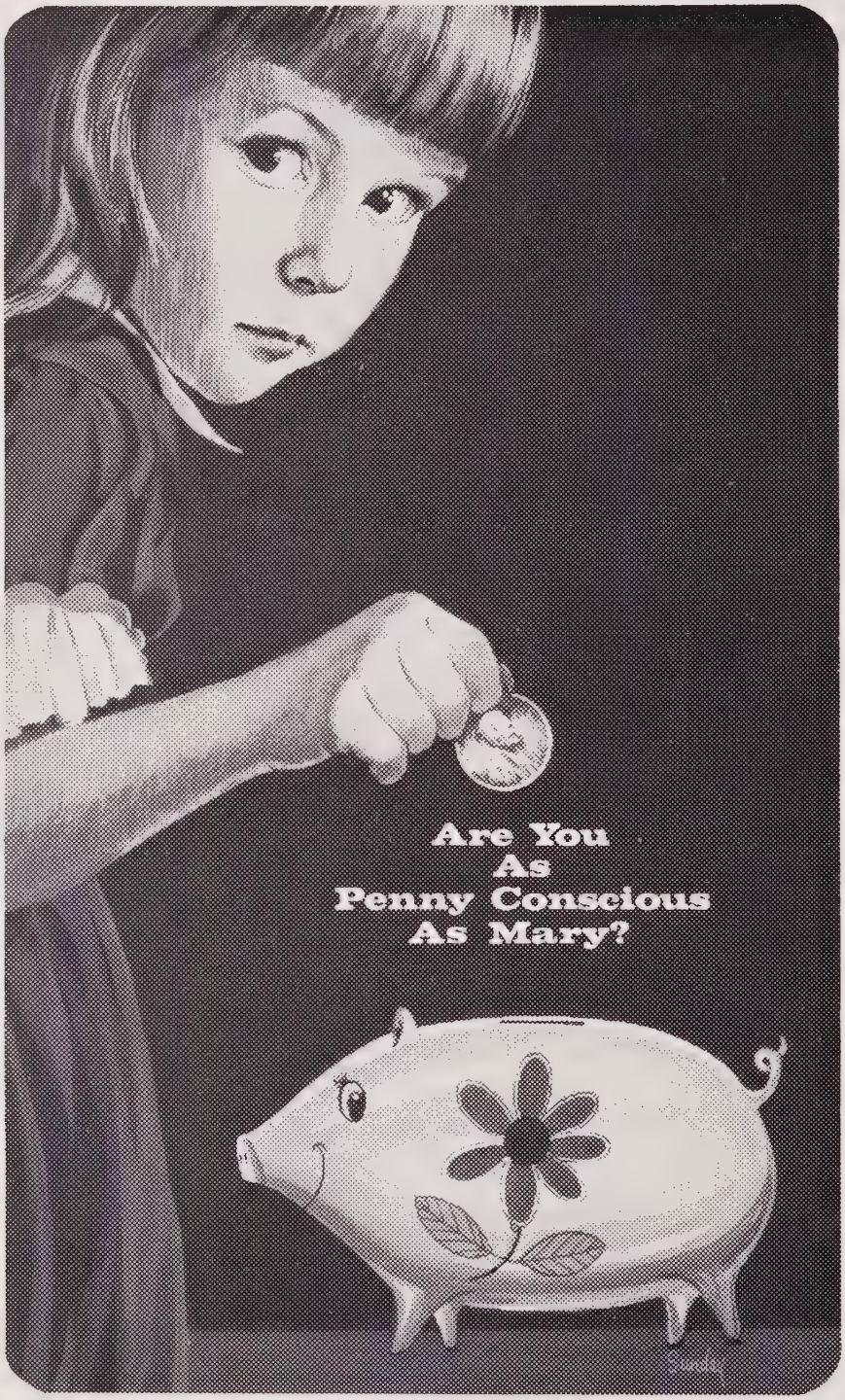


To a little girl like Mary a few pennies may seem to be a lot of money. In her world a penny will buy things she wants. Things such as a piece of candy or gum or a balloon.

Mary is penny-conscious. Even so, she may not realize that a penny spent for electricity now will buy more than half again as much electric service as a penny did 25 years ago when her Mom was a little girl. Or that in Carolina she gets more electricity for a penny than most people who live other places in the United States.

The average price which CP&L customers pay for electricity they use in their homes is about 22 percent below the national average.

How has CP&L been able to keep the price of electricity coming down while most other things have been going up? By installing larger, more efficient generating plants; by adopting improved methods of transmitting and distributing electricity; and by working hard to introduce every reasonable economy, so that your penny will buy more.

CAROLINA POWER & LIGHT COMPANY

*An investor-owned, taxpaying, public utility company*


Teacher: Jimmy, how do you think Noah spent his time while on the ark?
(No response from Jeff.)
Teacher: Don't you suppose he fished a lot?
Jeff: Hah! Fat chance, with only two worms.

Sammy: Do you think anyone can predict the future with cards?
Stevie: My mother can. She takes one look at my report cards and then tells me exactly what will happen when my dad comes home.


# PEACE COLLEGE

A small junior college for women
and an excellent liberal arts program

**MUSIC HOME ECONOMICS ART BUSINESS DRAMA**

**Broad Cultural Advantages**
**Affiliated with Presbyterian Church**
**Formal - Yet Traditional - Atmosphere**
**Fully Accredited**

*For further information write to*

S. David Frazier, President
Raleigh, North Carolina

43rd Year

**ACCOUNTING COURSES**
**SECRETARIAL COURSES**
**IBM AUTOMATION COURSES**
**NANCY TAYLOR CHARM COURSES**
**GREGG OR SPEEDWRITING SHORTHAND**

## HARDBARGER BUSINESS COLLEGE

RALEIGH, NORTH CAROLINA

*"Accredited by The Accrediting Commission for Business Schools"*

Summer Term — June 12

Fall Term — September 11

Ready-To-Wear -:- Millinery -:- Sportswear

Ellisberg's

CAMERON VILLAGE
828-4486

Wife: The couple next door seem very devoted. He kisses her every time they meet. Why don't you do that?
Husband: I don't know her well enough yet!

One father to another: "Since they introduced the 'new math' in school, I've become a homework-helper drop-out!"

***HUDSON-BELK IS YOUR STORE . . .***

***FOR 50 YEARS AND MORE!***


Computer operator to office mate: "If it writes 'To err is human' once more, I'm going to cut off its electricity."

People don't plan to fail—they just fail to plan.


***Taste That Beats Others Cold***

PEPSI-COLA®

PEPSI POURS IT ON

PEPSI-COLA BOTTLING COMPANY
OF RALEIGH, N. C., INC.

2838 Wake Forest Road • Raleigh, N. C.

ORGAN • BASS • GUITAR • SAX • DRUMS
• VOCALIST •

**THE CHASERS COMBO**

***The Sound of Soul, Rhythm and Blues***

"MY GIRL, MIDNIGHT HOUR,
39-21-40 SHAPE, I HAVE BEEN HURT,
STAY, MONKEY TIME, THANK YOU JOHN"

*and many others*

**CAPITAL BOOKING SERVICE**
**2506 HILLSBOROUGH ST. - P. O. BOX 5053**
**RALEIGH, N. C.**
**PHONE: DAY 832-5635 NIGHT 787-6961**

# MEREDITH COLLEGE

ACCREDITED liberal arts college: Southern Association of Colleges and Secondary Schools, American Association of University Women, National Association of Schools of Music.

PROGESSIVE educational program in terms of Christian character and service. Distinguished record of student honors. Excellent library facilities. Effective honor system.

ATTRACTIVE location in Raleigh, "The Educational Center of the State." Beautiful campus of 170 acres. Modern fireproof dormitories with generous provisions for social activities.

*Write for catalogue*

E. BRUCE HEILMAN, President

RALEIGH, NORTH CAROLINA


Rumor: the news service of the week!

Father to teen-ager: What kind of "in" crowd do you travel with—in doubt, in debt, or in trouble?

*the popular preference in Dairy Products since 1919*

*Pine State*

# SANDERS FORD

**Blount and Davie Streets**

**Telephone TE 4-7301**

***CARS***

***TRUCKS***

## *Medlin-Davis*

***"Cleaners of Distinction"***

Cameron Village Gateway Plaza
123 North Salisbury Street

# IVEY'S

*of Raleigh—The Fashion Center*

123 Fayetteville Street
and
North Hills Shopping Center


"Guilty!" exclaimed the judge. "I'll give you 10 days or $20." "I'll take the $20," decided the prisoner.

How do you get the worm out of a hole?
Stand over the hole and make noises like a bird's not there.


*Village Opticians*

BRYAN BLDG. SUITE 236
RALEIGH, N. C.

Glasses Sun Glasses Contact Lenses

*Bill Barbour* Phone: 828-2078

HAYES-BARTON PHARMACY

*Always The Best*

2000 FAIRVIEW ROAD
AT FIVE POINTS

POWELL & GRIFFIS MARKET
2012 FAIRVIEW RD.
832-7561 832-2847

GENERAL MACHINERY CO.
*SALES AND SERVICE*
REPAIRS TO FARM EQUIP.
5608 Hillsboro 834-1371

CATES OPTICIANS
832-6617 228 Bryan Building Cameron Village

•

PRESCRIPTIONS FILLED—ONE DAY SERVICE

RALEIGH TRACTOR & TRUCK CO.
4-WHEEL DRIVE INTERNATIONAL SCOUT
Old Garner Road 832-5871

*RALEIGH PAINT & WALLPAPER CO.*
North Hills Shopping Center 408 Downtown Blvd.
ART SUPPLIES 787-1134

RANDALL PROCTOR, AGENCY

"LIVING INSURANCE"

Equitable Life Assurance Society
710 Branch Bank and Trust
Raleigh, N. C.

Mitchell Funeral Home Inc.

*

St. Mary's at Johnson Street

Raleigh, North Carolina


David R.: How can you tell the difference between a boy pancake and a girl pancake?
Robert L.: By the way they are stacked.

Salesman: Here's a card with a lovely sentiment: "To the only girl I ever loved."
Al G.: Great! Give me a dozen.


**CUSTOM FLOORS**

402 DOWNTOWN BLVD.

Phone 834-4964

"BE IN" 1967

**The Remnant Shop**
*"Sew and Save"*
GLENWOOD VILLAGE
833-9061 RALEIGH

**CLARENCE L. ADAMS REALTY COMPANY**

**REALTOR**

COMMERCIAL - INDUSTRIAL

833-4602 787-4878

**HILL'S INC.**
Hunting and Fishing Headquarters
Schwinn Bicycles : Motor Boats : Guns : Ammunition
Fishing Tackles
1720 LOUISBURG ROAD (U.S. 1 NORTH)

*Village* BOOK & STATIONERY, INC.
Cameron Village Raleigh, North Carolina
BOOKS - STATIONERY - CARDS - GIFTS
OFFICE SUPPLIES

**CARPETLAND "MR. RUG"**
OF THE RALEIGH AREA

QUALITY CARPETS AT REASONABLE PRICES
RADIO EQUIPPED TRUCKS
A CARPET FOR EVERY TASTE

— ALL WORK GUARANTEED —
WE PERSONALLY INSTALL OUR CARPETS —

• RESIDENTIAL
• COMMERCIAL

**833-9781**

ALSO CARPETS BOUGHT ELSEWHERE
• Free Estimates
• Terms Arranged

**BURTON COATS CARPETLAND**
509 HILLSBORO ST. RALEIGH, N. C.


Mrs. Brown: Jim, the canary is gone!
Jim: Gee, that's funny. It was there this morning when I vacuumed the cage.

Teacher to Danny H.: You're paying attention just to distract me!


THE GRAPHIC PRESS, INC.

*Creative designers*
*of*
*Advertising Literature*

BOOKLETS
CATALOGS
LETTERHEADS

DIRECT MAIL SERVICE

TE 4-1335
418 S. DAWSON

CONGRATULATIONS

*Compliments*
*of*
FALLON'S FLOWERS
205 Fayetteville Street TE 2-8347

Nowell's
Village Squire
IN
RALEIGH'S CAMERON VILLAGE

Dillon Supply Company
Industrial Supplies - Machinery

•

RALEIGH - DURHAM - ROCKY MOUNT
GOLDSBORO - CHARLOTTE
GREENVILLE, S. C.

You Have Friends . . . at Branch

BB&T
Branch
BANKING & TRUST COMPANY
NORTH CAROLINA'S OLDEST BANK
Member Federal Deposit Insurance Corporation

TAL | CO

T. A. LOVING COMPANY
General Contractors

ASPHALT PAVING DIVISION

P. O. BOX 17024, NORTH HILLS STATION
PHONE: 834-7361
RALEIGH, N. C.

HOME OFFICE: GOLDSBORO, N. C.


The lion ate a bull. He felt so good that he roared and roared. The hunter heard the roar and killed the lion.
The moral of this story is: When you're full of bull, keep your mouth shut!

Judge Winborne: Who was driving when you collided with that car?
Bob A.: None of us. We were all in the back seat.

**BROGDEN PRODUCE COMPANY**

DIV.
GALANIDES RALEIGH, INC.

FRESH FRUITS AND VEGETABLES
INSTITUTIONAL CANNED AND
FROZEN FOODS

409 WEST MARTIN STREET

832-2031 832-0567

*Financing* - AUTO LOANS - *Refinancing*

*Auto Discount Co., Inc.*

601 Fayetteville St. Raleigh, N. C.

WOODY CARROLL
Manager

Off. Ph. VA 8-7436
Res. Ph. TE 4-7239

**Sir Walter Chevrolet**

***The Right One***

RALEIGH, NORTH CAROLINA

**JACK'S DRIVE IN CLEANERS**

3930 WESTERN BLVD.

WESTERN BLVD. SHOPPING CENTER

# ST. MARY'S JUNIOR COLLEGE

RICHARD G. STONE, *President*
RALEIGH, NORTH CAROLINA

High school graduates are offered two years standard college. The curriculum also includes 11th and 12th grades high school work. All academic courses fully accredited by Southern Association.
*Excellent Courses in Art, Expression, and Music Departments with tuition included in general charge.*

Twenty-Acre Campus — Field Sports — Tennis — Gymnasium
Indoor Tiled Swimming Pool — Golf — Horseback Riding

*Write for Catalogue*

Les K.: What did the acorn say when he grew up?
Don K.: Ge-am-a-try.

Bettie F.: Were you surprised when you got the nomination?
Mike T.: I'll say! I almost forgot my acceptance speech.


*Goodman's Ladies' Shop*
*"THE LITTLE SHOP AROUND THE CORNER"*
LADIES' READY-TO-WEAR
Wilmington and Hargett Streets Raleigh, N. C. Dial 832-1285

ZACK WHITE LEATHER CO.
LUGGAGE and LEATHER GOODS
2005 Wake Forest Road • Phone TEmple 2-7337
RALEIGH, N. C.

Balentines
CAMERON VILLAGE
RALEIGH, N. C.
Open 7 Days A Week
NORTHGATE
DURHAM

*Compliments of*
STATE CAPITAL
LIFE INSURANCE COMPANY

LONDON OIL
*BURNS TO SERVE YOU*
Call TE 2-2004—George London
and always wake up warm
ATLANTIC
HEATING OILS

Wurlitzer Pianos
& Organs
Rodgers
Organs
Pearson
MUSIC CO.
Knabe Pianos
King &
Selmer Band
Instruments
3911-B Western Blvd. Raleigh, N. C.
Telephone 833-4684

*Clement's*
HAIR STYLING
*303 S. McDowell St.*
828-9492

SUBURBAN BARBER SHOP
GLENWOOD VILLAGE
RALEIGH, NORTH CAROLINA

*We appreciate the privilege*
*of writing your students'*
*Accident Insurance*
CHAMBLEE
INSURANCE AGENCY
INSURANCE BUILDING
TE 3-4648

IN RALEIGH'S
CAMERON VILLAGE

MAC
Josephs
RALEIGH
*"CONGRATULATIONS SENIORS"*
Uptown • Casual Colony • Cameron Village

ZENITH®
RADIO
WARREN DISTRIBUTING CORP.


Mrs. Best.: Come, come Johnny. Surely you've heard of the word "generally."
Johnny A.: Oh, sure! He was the leader of the Confederate Army!

Egotist: A person who has low taste, who is more interested in himself than in me.

THOMPSON-CADILLAC
OLDSMOBILE INC.
421 Fayetteville Street
Dial TE 4-0311

WILLIAMS AND HAYWOOD REALTORS
*"Leaders in Raleigh's home sales for 15 years"*
629 Oberlin Road 828-0661

BUCHANAN MUSIC COMPANY
*Quality Band and Orchestra Instruments*
NORTH HILLS SHOPPING CENTER

AUTO & MASTER PADLOCK KEYS MADE BY CODE
**CAPITAL LOCKSMITH COMPANY**
*COMPLETE LOCK SERVICE*
C. H. Brockwell
1809 Glenwood Avenue
Raleigh, N. C. 27608
Phones:
Day—828-6577
Night—832-6729

**Wilson-Emerson Construction Co. Inc.**

GENERAL CONTRACTORS
*Specializing in Public Utilities*

CARY, N. C.
467-4822

# TROUTMAN STUDENTS WIN HAIR STYLING AWARDS

Troutman Trained - Stylists, Don Edwards (left) and Kaye Godwin (right) are shown with their models after being awarded second and third place awards for excellence in hairstyling at a contest sponsored by the North Carolina Hairdressers & Cosmotologists Association.

***Troutman's***
*Inc.*
*College of Hair Styling*
202½ S. Salisbury St.
828-8251
*School of Superior Training*

Mollie M.: What's the real reason men and women go to nudist camps?
Jeff C.: To air their differences.

One lightning bug to another: "Give me a push; I think my battery's dead."

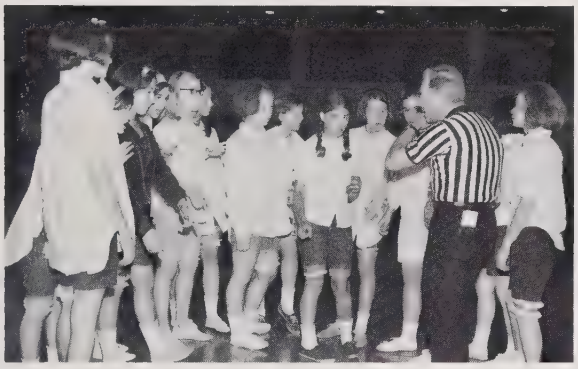


Raleigh Savings and Loan Association

"RALEIGH'S OLDEST FINANCIAL INSTITUTION"

**HENRY L. BROWN AGENCY**

*"Take the IF out of LIFE"*

PILOT LIFE INSURANCE CO.
120 N. BOYLAN AVE.
RALEIGH, N. C.

COMPLIMENTS

OF

VILLAGE PHARMACY

***"The Diamond Palace of the South***

***Diamonds for the Discriminating . . ."***

STUDENTS' CHARGE ACCOUNTS INVITED

**LIBERAL CREDIT JEWELERS**

126 FAYETTEVILLE ST.

*"LEADING CREDIT JEWELERS"*

**TRIANGLE FOODS, INC.**

**Distributor of Quality Retail & Institutional Foods**

3701-13 NEIL ST. PHONE 833-5569
RALEIGH, N. C.

RIDGEWOOD SHOPPING CENTER

Beauty Shop, Barber Shop, Shoe Shop, Fabric Shop, Self-Service Laundry & Cleaners, First-Citizens Bank, Winn Dixie Grocery, Newton's Laundry & Cleaners, Lloyd's Paint & Wallpaper, Pet & Hobby Shop, Audio, Inc., Arliss Interiors, Chef Bonin Restaurant & Catering, Kerr Rexall Drugs, Phillips 66 Service Sta., Streb's Bakery, House & Lawn Center

ANCHOR HOCKING GLASS CORPORATION

**Southern Builders & Suppliers, Inc.**

BETTER BUILDING MATERIALS FOR BETTER BUILDERS

622 Downtown Blvd. Raleigh, N. C. P. O. Box 2567


Mr. Holliday in speech to P. T. A.: "To obtain a better education for teenagers, we need to pull a few wires—like TV, telephone, and ignition."

Janet M.: Are my kisses like something electric?
Mike B.: Yeah, like a frigidare.


See our selection of teen-age rings

ONYX - JADE - CAMEO - SIGNET - PEARL

ALSO

THE LATEST IN 14 KT. GOLD PIERCED EARRINGS

**LAND'S JEWELERS**

137 Fayetteville Street

832-3751 Downtown Raleigh

COMPLIMENTS

OF

**WILLIAM T. CRISP**

RICHARDSON'S

ONE HOUR MARTINIZING

3911 WESTERN BLVD.

Compliments

PAUL A. HOOVER

**DURFEY-HOOVER INSURANCE AGENCY**

304 Odd Fellows Bldg.

Raleigh, North Carolina

**HOBBY** **SHOP**

**DANIEL'S**

SHOES FOR THE FAMILY

MEN'S AND BOYS' CLOTHING

213 S. Wilmington St. Raleigh, N. C.

# HARMON-ROWLAND, INC.

429 S. WILMINGTON ST.

RALEIGH, N. C.

833-5733

***East Carolina's Largest Import Dealers***

**M.G. - TRIUMPH - AUSTIN HEALEY**

**SPRITE - PEUGEOT - RENAULT**

**PARTS & SERVICE**


Bob W.: What's the name of that book you're reading?
Ann B.: It's entitled "What 20,000 Women Want."
Bob: Oh, let's see if they spelled my name right.

What do you mean, Don doesn't like you?
When you were sick, he brought some flowers and hung them on the front door.


**BYRUM LUMBER COMPANY**

*Lumber and Building Material*

OFFICE AND YARD
737 WEST HARGETT STREET

PHONES
832-7825
833-0519

RALEIGH, NORTH CAROLINA

**FOWLER'S NURSERY**

PERENNIALS - BULBS - ROSES - AZALEAS
SHRUBS - BEDDING PLANTS

*Raleigh's Oldest Nursery*

4210 Fayetteville Highway Raleigh

772-1217

Hackney's INC.

***Quality Equipment For All Sports***

NORTH HILLS
RALEIGH, N. C.

Sim H. Wells Company
Mortgage Loans - Real Estate - Insurance
620 W. Jones St. - P. O. Box 2296
RALEIGH, NORTH CAROLINA

**KEELER'S THE UNIVERSITY BOOKSTORE INC.**

2502 HILLSBOROUGH ST.
RALEIGH

FOR ALL STUDENT SUPPLY NEEDS

HAPPY DAY
June 2

COMPLIMENTS

**VARSITY MEN'S WEAR**

2430 HILLSBOROUGH STREET
RALEIGH, N. C.


Mr. Smith: Farmer, you don't use the right cultivation methods. You'll never get more than a bushel of apples from that tree.
Farmer: Naw, suh, 'specially since it's a pear tree.

# Every Spring

Yes, every spring a student's thoughts will turn to flowers and bees and things . . . and graduation and bees and things . . . and every spring *we* turn our thoughts to students and yearbooks and things . . . and class pictures and type and things . . . and . . . why go on—the finest yearbooks are produced by Edwards & Broughton, Raleigh.

**EDWARDS & BROUGHTON CO.**

Established 1871

*1821 North Boulevard*

TV program director to announcer: "And keep running the aspirin commercials right after the school-closing bulletins!"


HONEYCUTT FRUIT & PRODUCE CO.

Raleigh - Durham - Fayetteville, N. C.

*Compliments of*

JEAN'S OF RALEIGH

WORLD BOOK ENCYCLOPEDIA

*T. W. BYE*

787-7117

*Janie Jolly Griffin, Inc.*

English Silver and Diamond Galleries

*Oberlin & Fairview Road* *Raleigh, N. C.*

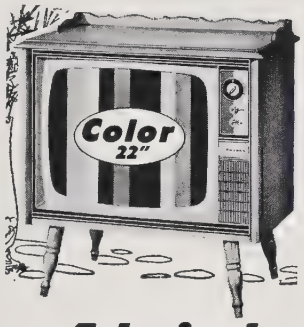


**Admiral.**

DEALER'S APPLIANCE

PENNEY'S

ALWAYS FIRST QUALITY!

*In Raleigh's Cameron Village*

*Where Shopping and Parking's a Pleasure*

FLINT'S LAUNDRY

&

DRY CLEANING

LEATHER and SUEDE COATS - JACKETS

•

445 HALIFAX STREET

North Carolina's Newest and Finest

**Chevrolet Dealer**

Located right here in Raleigh offering you a complete line of '67 Chevrolets at

CAROLINA'S LOWEST PRICES

CHEVROLET

*6 ACRES OF PARKING*

*COMPLETE SERVICE*

**TRIANGLE CHEVROLET**

1820 NORTH BLVD. PHONE 834-6441


One father, holding out under his youngsters' campaign for color television, found this sign on his porch: "See the only black-and-white television in the neighborhood—25¢!"

Frankie Arnold
*Editor-in-Chief*

# Broughton Is . . . . .

For six months students venturing into 114 have seen a sober, black and white sign in the front of the room asking the unanswerable question of only two words—"Broughton is . . .?" Through the LATIPAC '67, the journalism classes have tried to answer that question but have found there will never be a complete definition. We really worked hard to include everything that composes Broughton but could never capture all the spirit that fills her austere halls and energetic people. As each person gains something from his experience with Broughton, so does Broughton gain from each person. One cannot leave Broughton without taking a part of her with him and leaving a part of himself behind. The senior, of course, is the richest, for he has experienced three years here and has been prepared to enter the new world of college life. Everything gained is intangible but most important and real. The junior is just beginning to feel at home and have a true closeness to Broughton. Next year will be the last. The sophomore, after a year of harrassment, is ready to really belong. Spirit is high and enthusiasm unlimited. We hope that through the LATIPAC '67 you can find something that will make you stop and think and remember—"That is Broughton"—and be glad and grateful you were a part.

Before I leave, I have so many people to thank for their time and effort in helping to make this annual possible for you:

The hard working and indispensible interest and core journalism classes, who spent hours on ads, identifying pictures, writing copy, and drawing layouts. . . .

George Hearn, faculty editor, and Barbara Ruby, senior editor, who both worked so hard to make our job easier and free from worry. . . .

Patsy Love, Margie Buford, Debbie Garren, and Judy Pleasant, who worked with ALL those junior and sophomore pictures. . . .

Martin Rogers, who was there with a camera when no one else would venture out. . . .

Burnie Batchelor and Bill Smith, who were patient and understanding with not only taking pictures but also having them ready on tight deadlines. . . .

The *News and Observer* for many of its sports pictures. . . .

Smith Studios for their beautiful work on the senior portraits. . . .

Delmar Studios for the good results of the junior and sophomore pictures. . . .

Preston Coward and "Gilbert," who both were ready to travel on the spur of the moment. . . .

All of the administration for its patience and understanding when I was late or caused others to be late for picture making. . . .

Then there are the wonderful people at Edwards & Broughton Printers, especially Mr. Paul Hoch and Mr. Jeff Hill, who showed us the impossible could be done if we really wanted it. They always had time to talk with us or walk with us through the plant to see the LATIPAC '67 actually being put on paper. . . .

My family and friends who were expected to listen to my ideas and share my enthusiasm. . . .

And finally, only because she is the most important and dear to me, Miss Paschal. Without this lady's help and understanding, the annual would have never gotten to press. She wanted it to be a true expression of the students; therefore, she remained in the background, emphasizing our accepting the responsibility. Although she was in the background, we always knew where to go for a ready ear and useful ideas. . . .

The list of those who helped or had to listen to our ideas is endless. We thank all of you very much.

No one will ever know the work behind a book such as this until he gets to work with one. I know I can count this past year as one of the most memorable and enriching experiences of my life, and my only wish is that more people could have shared this experience with me.

I thank you all, for, really, Broughton is YOU. My wish for you now is that your life may be full, happy, and long.

Take care until we meet again. . . .

FRANKIE ARNOLD

Frankie Arnold

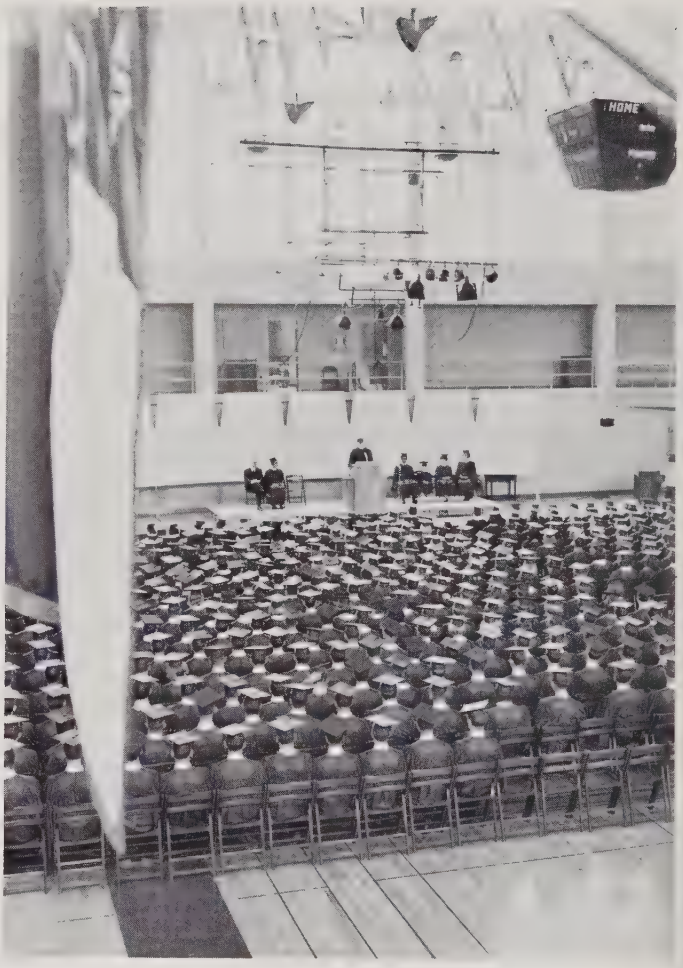


# Broughton Is

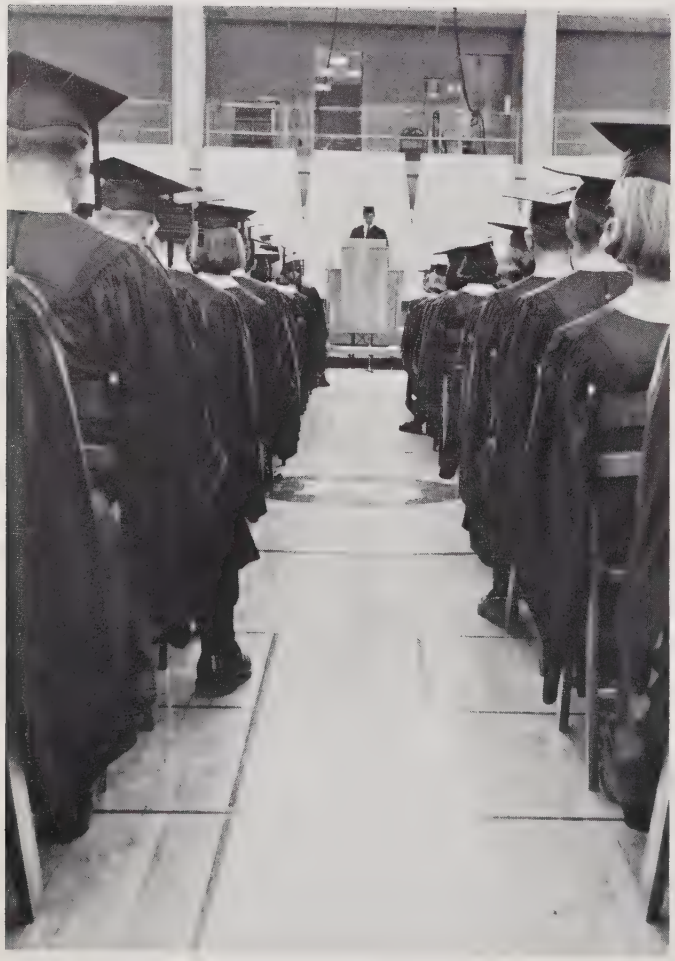

Class of '67,

Graduation,

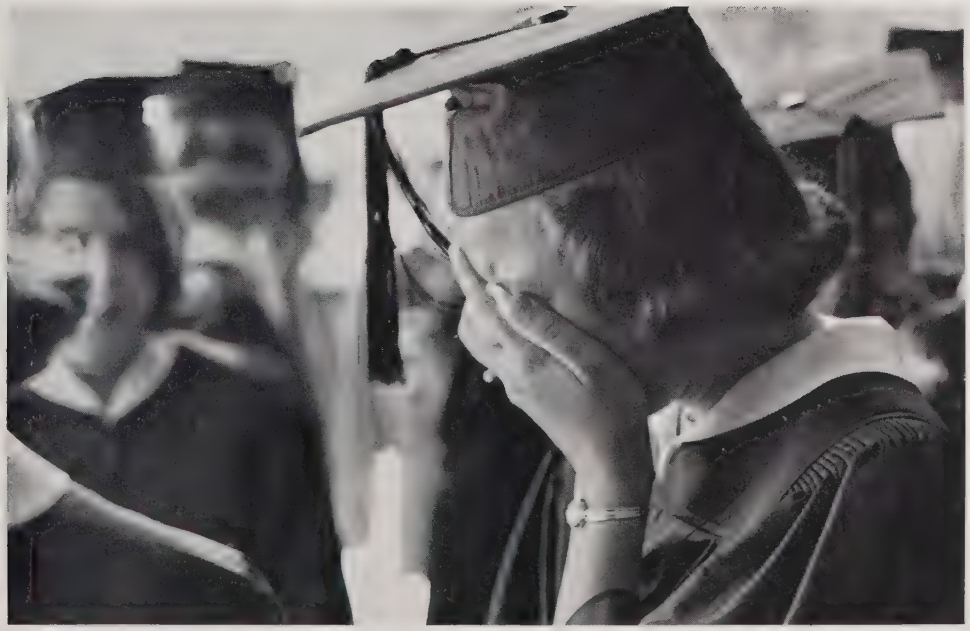

and Good-byes.

ORL

WAKE COUNTY LIBRARIES
3 2046 55721 123 7